Established 1881
olburger's
BROADWAY AND HILL EIGHTH STREET
Your Bit!
Liberty Bond

e Woman's
gainst Waste
Waste and the Conservation
Hamburger's, 4th Floor.
d Demonstrations, Monday
ys, at 2 o'clock—Everybody
est Economy
or all; what helps one man
y. Wise economy is not
mination of waste—waste
plies.
dy the leaks in the machinery
e efficiency in the day's work,
cessities and for accustomed
conomy.
Practical Economy—You'll
Shopping at Hamburger's.
16-17-26-27-30.
in July and August.
er reduced fares are:
$120.20
80.60
62.80
84.40
118.20
40.60
77.80
84.40
uri River Points, $67.50.
leased to send a man to help plan
ils of your trip in the Los
acific Limited, both excellent
lt Lake Route and Union Pacific
phone Main 8908 or Home 10651
Office, Alexandria Hotel
nd Colleges
SCHOOL FOR SUMMER MONTHS.
CAMPCRY—July find to September 30.
ng regular academic work, under
e desire training for
the Army. Write for
PACIFIC BEACH, CALIF.
NEXT time you have chops at home or at a fine eating place, add a touch of the one and only H. P. Sauce.
You'll know why it is the favorite thickenance of England—the land of epicures.
Order it out—keep it at home.

2d EDITION—5 O'CLOCK A.M.

# The Times

"Sail on, sail on, and on, and on."

1781 1917

LOS ANGELES

2c

Liberty Under Law—Equal Rights—True Industrial Freedom

PRICE 2½ CENTS {Delivered to Subscribers} {At All Hotels and on Railway Trains, 5c. On Streets and News Stands, 3 Cents}

DAY MORNING. JUNE 7, 1917.

# GERMAN SUBMARINES FLEE FROM AMERICAN WARSHIPS.

The Great War.

## VANCES BY BRITISH

### itions North of Scarpe Taken.

### Worried by Greatly Artillery Fire in Belgium.

### Line on Front Near is Withdrawn; Americans Move In.

[BY ATLANTIC CABLE AND A. P.]

[June 6, 11:15 p.m.—] British troops have cap- German positions north Scarpe River over a front of , according to the official from headquarters to- The text reads:

"Operations commenced last of the Scarpe were successfully completed during the day ... objectives gained. We ... the enemy's position ... slopes of Greenland ... of about a mile and ... prisoners, including 4 officers.

"We also captured a few ... as a result of raids carried out this morning north of ...

"There again been considerable activity on both sides ... of points along our ... particularly on the north bank ... and in the neighborhood ... village, Armentieres ... in the air continued yesterday. Eight German airplanes were brought down in the air fighting, one of which fell within our lines. Eight others were driven down out of control. Seven of our machines are missing."

A Central News dispatch from Amsterdam says that the German newspapers are exhibiting considerable concern on account of the greatly-increased artillery activity in Belgium between Ypres and Wytschaete. In Germany, this is believed to be the forerunner of a new and fierce action.

PARIS STATEMENT.

[BY ATLANTIC CABLE AND A. P.]

PARIS, June 6, 10:45 p.m.—The official statement issued by the War Department tonight reads:

"This morning, after the bombardment of our positions between the Ailette River and the Laon road, and northwest of Braye-en-Laonnois, the Germans delivered several attacks at various points in this sector. Two attempts against the Bois-du-Mortier, north of Vauxaillon, broke down immediately by our fire and gave to the enemy no other result than appreciable losses.

"The Germans concentrated their efforts north of the Chemin-des-Dames, where they attacked on the front of Pantheon-la-Coyere farm.

"The enemy attack, repulsed in its entirety, was not able to reach our lines except at one point south of Filain. In the neighborhood of our Bovettes salient, after a stubborn engagement, some trench elements of the first line remained in the hands of the enemy. Everywhere else our assailants were driven back to their own trenches.

"The day was calm on the remainder of the front save in Belgium, where spirited artillery fighting took place in the sector of Nieuport.

"Eastern theater, June 5: Cannonading occurred at the Cerna bend and in the region of Monastir. An enemy airplane was brought down by a British machine."

"During the course of the day both artilleries were active along the whole front, particularly before Dixmude and between Steenstraete and Het-sas. On the latter part of our front were carried out fires of destruction on enemy batteries and works. Our aviators bombarded the stations at Vyswegen and Langemarck."

ITALIAN LINE WITHDRAWN.

[BY ATLANTIC CABLE AND A. P.]

ROME, June 6 (via London, 5:30

(Continued on Second Page.)

Loyalty.

## HONOR ROLL COLOSSAL.

### Returns Exceed the Estimates.

### Tremendous Task Ahead for the Draft and Boards of Exemption.

### Registration Still Goes on Where Machinery Proved Inadequate.

[BY A. P. NIGHT WIRE.]

WASHINGTON, June 6.—The mighty roll of honor of American manhood had begun to reach Washington tonight from the States that had completed their count of the men of military age registered yesterday. At a late hour only a few complete returns had been received, but preliminary unofficial returns were sufficient to show that millions of men await the call to arms.

The official figures were too scant for an accurate estimate of the total of the men who have registered. The first reports showed that the census bureau estimates of eligibles had not been equalled, but officials pointed out that the numbers by which one or two cities alone had exceeded the estimates would wipe out the entire deficiency of the several smaller States sending in the first official returns.

TIME EXTENDED.

In some of these cities registration still was in progress today, the Attorney-General having approved the action of Provost-Marshal-General Crowder in authorizing an extension of time where cards were lacking or where the registration machinery proved otherwise inadequate to its task.

Until the records of the great manufacturing centers are complete results of the registration cannot be gauged accurately. Gen. Crowder said tonight that it was not to be expected that the registration figures would check with the census estimates, because some hundreds of thousands of men in the army and navy and National Guard were not required to register.

Messages from Governors all over the country showed that there are relatively few slackers to be dealt with. Already the machinery of the government is moving to bring these few to a reckoning.

RELY ON PEOPLE.

The chief factor in bringing them to book, however, will not be legal processes. Gen. Crowder and the forces of the Department of Justice place full reliance in the people themselves in bringing forward these shirkers. It is upon the indignation of men and women whose sons or other kin have faced the issue with courage and cheerfully recorded their names that the government chiefly depends to bring slackers into the open.

As the registration figures came in tonight, the work of preparing for the next great step proceeded without interruption. Already the regulations which will govern exemptions are virtually complete. It is probable that a few days will see the work of assembling the boards in each community under way. The personal honor of the President, of Secretary Baker and of every member of Congress who voted for the bill stands pledged to the statement that even-handed justice and fairness to all men, high or low, white or black, will govern in the great task.

HUGE TASK AHEAD.

Much must be done before the names of those who will compose the armies can be enrolled. Millions of registration cards must be examined and classified. Those who are wholly unfitted physically for a soldier's grim business must be eliminated; the quotas of the States must be assigned; the machinery of distributing this quota equally through every remote county or precinct of each State must be perfected.

The local exemption boards will almost equal in number the registration precincts. Assurance has been given that a man's own neighbors will be the judges to pass upon his case. There were more than 125,000 precincts and equal decentralization will characterize the exemption machinery.

President Wilson, upon whom the law imposes the duty of selecting and appointing all these boards, probably will delegate this authority to the State officials.

BOARDS OF REVIEW.

Then comes the appointment of boards of review, to which each man who will be chosen by his local board for army duty may carry his case if he feels himself wronged.

These, broadly speaking, will be created for each Federal judicial district and the President may appoint them himself.

There is no statement yet available as to the process by which men will be drawn to appear before the exemption boards. Secretary Baker has stated that something in the nature of a jury wheel might be employed, but beyond that no information has been given out.

Reports today from all parts of the country bore out the indications of last night that the great enter-

(Continued on Second Page.)

"Soldiers Three."

## Later Dispatches

### With fresh news marked "30"

Ingenuous.

## EXPOSES GERMAN PLAN TO COLLECT INDEMNITY FROM UNITED STATES.

[BY A. P. NIGHT WIRE.] (30)

DENVER, June 7.—That Germany recently had offered the Entente Allies an indemnity of $30,000,000,000 to end the war, and had planned to collect this in turn from the United States, was told a Denver audience last night by Dr. Newell Dwight Hillis, speaking in the interest of the Liberty Loan.

"Not long ago a tentative offer was made to the Allies to end the war by Germany paying an indemnity of $30,000,000,000," he said. "Germany to retain her army and navy and have the freedom of the seas.

"Back of this proposed plan was a purpose to send the German army and navy to the United States and collect this vast indemnity from this country."

The Allies had refused this, Dr. Hillis declared, thereby preventing "the conquering of this country."

## SPLIT ON CANADIAN COALITION.

[BY A. P. NIGHT WIRE.] (30)

OTTAWA, June 6.—Premier Borden and Sir Wilfrid Laurier, leader of the opposition, appear to have failed to reach an agreement for the formation of a coalition ministry representative of the two parties in Parliament. Coalition was proposed by the Premier for the purpose of bringing support to the bill for compulsory military service to furnish reinforcements for the 400,000 Canadians at the front.

Great hostility to the compulsory service measure has developed in Canadian organized labor circles. Considerable dissatisfaction also has been expressed in the agricultural districts. These conditions are believed to have led Sir Wilfrid finally to demur from the proposal that he bring his followers to unite with the Conservative party, which they now oppose. The railway, banking, manufacturing and other large interests of the country have strongly supported coalition.

## GERMAN LOSSES PLEASE LONDON.

[BY ATLANTIC CABLE AND A. P.] (30)

LONDON, June 7.—The morning papers today display with gratification the news of the toll exacted from the German air raiders, which they remark was a terrible price to pay for a raid which effected virtually nothing of military importance.

It is generally assumed that ten German machines were lost, which, some of the commentators express the belief, is almost enough to make the Germans cease repetitions of their airplane raids. The damage inflicted on the raiders, taken in connection with the reduction in sinkings of vessels by submarines, and naval and airplane attacks on enemy bases in Belgium, has instilled a spirit of elation in the editorials and news columns generally.

## BRITAIN PRAISES AMERICA.

[BY ATLANTIC CABLE AND A. P.] (30)

LONDON, June 7.—Commenting on the success of the military registration in the United States, the Morning Post says:

"The magnificent response is cordially appreciated in this country. It is a sign of the high part America is destined to play in this great conflict for the restoration and maintenance of civilization. America's naval help already has been of the greatest use and we look forward to the presence of Americans alongside our troops on land and in the air."

The Daily Express says the registration of 10,000,000 Americans is perhaps the most heartening event that has happened in three years.

## RUSSIAN TREATIES STOLEN.

[BY ATLANTIC CABLE AND A. P.] (30)

AMSTERDAM (via London) June 6.—The Hamburger Fremdenblatt, a copy of which has been received here, publishes a Stockholm report, which is alleged to have emanated from Russian sources, that the original treaties between Russia and western powers, which were concluded since 1913, have disappeared from the Petrograd Foreign Office.

The rumor connects the disappearance of the treaties with "recent mysterious burglaries at the Foreign Office and in foreign embassies in the Russian capital."

## FOOD DISTURBANCE IN NORWAY.

[BY ATLANTIC CABLE AND A. P.] (30)

LONDON, June 7.—A dispatch to the Central News from Christiania says that great demonstrations against the unsatisfactory food situation were held throughout Norway Wednesday. The government, with a view to preventing rioting, prohibited the sale of alcoholic beverages for three days.

The dispatch adds that all stores in Christiania shut their doors; that the gas works and electrical plants are idle, and that nearly all the workingmen are striking.

## CALIFORNIA SOCIALISTS' THREAT.

[BY A. P. NIGHT WIRE.] (30)

SAN BERNARDINO, June 6.—California Socialists will withdraw from the national party unless the anti-draft resolution adopted at the Socialist convention April 7 is repudiated, according to a statement made here tonight by N. A. Richardson, member of the State Executive Committee of the Socialist party of California, who was the Socialist candidate for Governor in 1914. Richardson said he had sent notice to that effect to the national secretary of the party.

## GERMANS FIRE SHIP AT PERNAMBUCO.

[BY ATLANTIC CABLE AND A. P.] (30)

PERNAMBUCO (Brazil) June 6.—Germans last night set fire to the steamer Cap Vilano, which was transferred yesterday from the German to the Brazilian flag. The steamer is the second largest of the interned German merchantmen in this port.

The twelve other German steamers here were transferred to the Brazilian flag today.

## WORLD'S NEWS IN TODAY'S TIMES.

Covering the Globe.

*Foremost Events of Yesterday:* (1) The Draft. Allied Offensive. (3) The Peace Movement. (5) Congress. (6) Storm. (7) The Liberty

INDEX.

of British.
Conference Premature.
Offering Quickly Taken.
Along Pacific Slope.
Field of Sports.
from Southland Counties.
Report: City in Brief.
Round-up of Slackers Starts.
Make Claims for Army Camp.
Affairs: At the Theaters.
Pen Points: Verse.
Clan Piqued.
Stocks and Bonds.
and Citrus Markets.
Service: City Hall, Courts.

SUMMARY.

Clear. Wind at 5 p. velocity 8 miles, Ther- highest, 68 deg.; lowest, 53 Fair Thursday. For weather report see last page

CITY. A big drive to round registration slackers was an- to begin today. Several have been arrested.

was arrested in Pasa- an alleged confederate of A. of San Francisco, in sup- subscription activities.

Angeles is to have a new chance of the army cantonment with of another army inspection

resolution of jitneys and bill- to among the first things of the new Council, it was an-

Friends in State convention here to protest to the government the alleged discrimination their school.

cases involving persons of prominence made yester- ... in society's annals.

CALIFORNIA. It was ... in San Bernardino that the ... of Southern California had ... lowest freight rates victory. ... justice gave a jail sen- ... who sold impure candy ... children.

... tipped off the ... to wreck ... near Covina ... but the occupants ... escaped.

SLOPE. A physician ad- ... convention in ... declared once a defect- ... detective.

... in Portland, Or., were ... jail in the passage of ... bill.

... been sent to keep or- ... in Whitefish, Mont.

An alleged anarchist was arrested on plot charges in San Francisco.

Twenty-nine California counties turn in registration totals; entire enrollment in State to go beyond 300,000.

Gov. Stephens says California's great future work is to supply food to the nation and Allies.

GENERAL EASTERN. Baker expresses confidence in ten million young patriots.

The warden of Joliet State prison in Illinois lays the recent defection of the convicts to letters received from women members of an esoteric society.

More lives have been lost in the third tornado in two weeks in Kansas and Missouri.

Ad clubs pledge publicity aid to Liberty Loan and Red Cross campaign.

Food crops make good progress during last week.

WASHINGTON. Returns from the registration indicate that it may exceed all estimates.

The war revenue bill will come up in the Senate for debate next week.

Another offering of $200,000,000 of treasury certificates based on the Liberty Loan was quickly oversubscribed.

Tide of gold which has been flowing into the United States for two and a half years begins to ebb.

FOREIGN. American doctors and nurses are entertained by British on lavish scale.

THE GREAT WAR. The Situation to Date: The Italians have been forced to give ground before violent attacks of the Austrians near the head of the Gulf of Trieste.

The Germans are heavily attacking the French troops between Soissons and Rheims.

Eighteen British merchantmen were sunk by German submarines in the past week.

A German submarine is officially reported to have been sunk by an American merchantman.

Only ten of the German airplanes raiding the coast of England on Tuesday are said to have made their escape.

Artillery duels are reported from the North Sea to the Franco-Belgian front.

British capture German positions north of the Scarpe along mile front.

MEDAL FOR AMERICAN WOMAN.

[BY ATLANTIC CABLE AND A. P.]

PARIS, June 6, 5:20 a.m.—President Poincare has conferred on Mrs. Royall Tyler the gold medal for devotion in recognition of her untiring work since the beginning of the war as vice-president of the American Hospital for Refugees and of the Association for the Children of Flanders.

It is a mistake to jump at the wrong conclusion that all, ... of the more important news is to be found on the first page. ... Consult the Index and the Summary, then read the entire ... and thus get all the news of the day.

Qui Vive.

## MARINE LANES GUARDED AGAINST ALL SURPRISES.

### United States Sailors Keen for the Chase of the Divers.

[BY ATLANTIC CABLE AND A. P.]

THE BRITISH PORT BASE OF THE AMERICAN FLOTILLA (via London) June 6.—The American destroyers have completed their first month of active service in the great war. They have been favored with excellent weather, which is a big factor in anti-submarine warfare. Most of the time they have had sunny skies and smooth seas, with just enough squall and storm to put their seamanship to test. The favorable weather conditions made their task of learning the technique of anti-submarine warfare much simpler and easier.

The American boats are assigned to work hand in hand with the British squadrons, being virtually assimilated into the British naval machinery here. A destroyer is usually out from four to five days and then returns to port for two or three days while coaling and loading supplies. Thus every American sailor gets at least half a day shore leave practically every week.

TAKE THEIR TURNS.

The Americans take their turn with the British boats in all routine work of patrol and convoy. The work, although largely routine, is interesting and the Americans have never yet found time hanging heavy on their hands. The lookout must be constant and eyes must be trained to an unbelievable degree of keenness. The young Americans take zealously to this business of finding the periscopic needle in the nautical haystack and daily reports of submarines sighted, of observations made, of wireless warnings sent broadcast show that the American boats are already making an average of results almost as satisfactory as the long-experienced British boats with which they are operating.

There has been no actual battle as yet between an American destroyer and the enemy, although several reports show that U-boat have been sighted and have been compelled to beat a hasty retreat to the depths of the sea.

An assignment to convoy a liner "from home," that is, from an American port, is regarded as an especially choice morsel. A trans-Atlantic liner which sights the American flag approaching to escort her to land never fails to respond with a great waving of flags and handkerchiefs from her decks, and there is a fine exchange of wig-wagging signals in lieu of handshakes. Several American liners can already testify to the vigilant work of the American destroyers as convoys. Occasionally a fortunate liner finds herself being escorted to port by American and British destroyers, side by side, circling about her like twin sisters, a visible sign of the new alliance.

The American boats were ready for duty the minute they arrived. This was something of a pleasant surprise for the British naval men. It had been expected that some time would be necessary for certain installations and fittings, but the Americans had everything in readiness and were at once assigned to work.

Shore leave is generous on the American ships and the American sailor is constantly in evidence in this village, in the countryside roundabout and in a near-by city, where more metropolitan pleasures are available than in the restricted limits of this little place. The people of the towns have taken the American sailor and his strangely spendthrift ways right into their hearts. The American sailor seems always to have money, which is not so strange when it is considered that his rate of pay is considerably higher than that of the British tar.

TRAVEL FIRST CLASS.

"The American gets a dollar every time we get a shilling," is a common expression among the admiring British seamen. One of the American sailor's favorite ways of showing his opulence is his habit of always of traveling first class on the railroad which takes him from the village up to the city, a trip of a few miles. The extra cost is only a few pence, but the unheard of idea of a common sailor traveling first class strikes the populace as a startling and audacious maneuver worthy of the best traditions of American extravagance.

Local tradesmen who expected to find the visitor an easy mark soon learned their mistake, however, for he is seldom fooled twice and quickly learns to demand value for his money. Tea time in the village now has an American flavor. In all the little inns and shops and farther afield, one may any afternoon find groups of British and American sailors drinking their tea and swapping yarns in true seamanly fashion.

ENJOYS TEA HABIT.

The American quickly acclimates himself to the afternoon tea habit and finds it an amiable and satisfactory substitute for other things, with plenty of opportunity for confidential chats with his new allies on a thousand and one subjects which his active mind has been turning over since his arrival here.

There are other places where one may almost always find groups of blue uniformed Americans. One is the local cemetery in a green wood atop the cliffs, where are buried many victims of the German submarines whose graves are kept green by the visitors.

Triumph.

## AMERICAN SHIP SINKS SUBMARINE.

### EXCITING RUNNING FIGHT ON ATLANTIC DESCRIBED.

### State Department Announces Engagement in Which Many Shots are Exchanged, Ending in Victory for Steamer Flying Stars and Stripes.

[BY A. P. DAY WIRE.]

WASHINGTON, June 6.—A German submarine is believed to have been sunk by an armed American steamer yesterday in a running fight lasting an hour and a half, in which thirty-five shots were fired by the submarine and twenty-five by the steamer. An official announcement by the State Department today says the steamer's final shot apparently struck the submarine, which rose clear out of the water and stood stern-end up for a few seconds. She then disappeared."

The department's announcement follows:

"The Department of State is advised by telegraph of an engagement between an armed American steamer and a submarine. The guns of the steamer were manned by an American naval crew. The submarine was first seen at about 7000 yards. She had a six-inch gun forward and another aft. She flew no flag.

"Upon sight of the submarine the steamer hoisted the American flag and waited for about ten minutes. As the submarine approached the steamer fired. The submarine responded. The steamer kept a speed that would permit the submarine to come within range. Then followed a fight lasting for an hour and a half. The submarine came to within a distance of 2300 yards. By that time the submarine had fired thirty-five shots and the steamer twenty-five. The last shot of the steamer apparently struck the submarine, which rose clear out of the water and stood stern-end up for a few seconds. Then she disappeared. The captain of the steamer and the commander of the guard believe that the submarine was sunk. The steamer suffered no damage."

## NORTHCLIFFE HEADS THE BRITISH MISSION.

[BY ATLANTIC CABLE AND A. P.]

LONDON, June 6, 11 p.m.—Lord Northcliffe, at the request of the war Cabinet, has accepted the position of head of the British war mission in the United States, in succession to Arthur J. Balfour, who is to return to his duties at the Foreign Office.

Lord Northcliffe's task will be to co-ordinate the various British missions and act in concert with the missions of the Entente Allies and of the American and Canadian governments.

# "Common Action for Peace Only When Socialists Break with Kaiser" Britain's Dictu

Impatience.

## STOCKHOLM CONFERENCE VIEWED AS PREMATURE.

### *"Should Have Consulted Us First," the English Statement.*

[BY ATLANTIC CABLE AND A. P.]

PETROGRAD (via London) June 6.—Arthur Henderson, British Minister without portfolio; Albert Thomas, French Minister of Munitions, and Emile Vandervelde, Belgian Minister of Munitions, have sent a letter to the Council of Soldiers' and Workmen's Delegates expressing surprise that a call had been issued by the council for an international conference to consider means of ending the war before the negotiations between the British, French and Belgian delegations and the council had been concluded. The letter mentions the fact that the council invited the British majority and minority organizations representing the labor classes to come to Russia to discuss conditions under which such a gathering would be called, and adds:

"We could not expect you would convoke a conference under such conditions which the previous negotiations did not allow us to foresee. During the negotiations we showed our agreement with you on the peace formula of the Soldiers' and Workmen's Delegates, on the express conditions that this peace formula had been clearly defined and drawn up in such a manner as to exclude neither liberation of territories in accord with the wishes of their inhabitants nor reparation for damage caused to invaded countries. On the other hand, we formally declared it was impossible for us to support a plenary conference before having drawn up by common agreement a series of conditions definite enough to remove all doubt, to discourage all diplomatic maneuvers by our enemies and to repudiate Socialist factions which would not be willing to co-operate in the work of anti-imperialism for which you are convoking the international conference. We are more than convinced that a plenary meeting, to which would be admitted those supporting the present policy of the majority Socialists in the central empires, would be harmful and dangerous."

The letter adds that it would be possible to think of common action only when the German Socialists have issued a declaration proclaiming a rupture with the imperialism of aggression and with the Emperor.

California Ready.

## TWENTY-NINE COUNTIES TURN IN DRAFT TOTALS.

### *Director of Registration Estimates that Between 300,000 and 350,000 Eligibles in State Have Enrolled for Possible Military Service—Councils of Defense to Continue to Take Names of All Presenting Themselves.*

[BY A. P. NIGHT WIRE.]

SACRAMENTO, June 6.—Up to 9 o'clock tonight twenty-nine counties of the State had been heard from by the State Registration Bureau, totalling 114,607 registrations. In addition to these counties, the bureau had also received complete returns from seven cities in the State giving a total of 41,952. The complete figures received at the State Registration Bureau follow:

Counties complete: Calaveras, 2095; Colusa, 941; Contra Costa, 6293; Fresno, 8748; Kern, 7125; Mariposa, 572; Nevada, 976; San Joaquin, 2305; Santa Clara, 4545; Solano, 4174; Stanislaus, 4054; Sutter, 916; Alpine, 42; Amador, 1095; Del Norte, 381; Eldorado, 603; Glenn, 905; Kings, 2202; Lake, 918; Madera, 1246; Merced, 2476; Napa, 1567; Orange, 4686; San Benito, 986; San Francisco, 51,188; San Mateo, 3731; Sierra, 265; Placer, 1872; Mono, 281. Total, 114,607.

Cities complete: Stockton, 5023; Fresno, 3962; San Jose, 2855; Pasadena, 2554; Oakland, 16,881; Sacramento, 8447. Total, 41,952.

Director of Registration Merritt estimates the total for the State will be between 300,000 and 350,000.

The State Bureau of Registration issued instructions tonight to county councils of defense to continue to register anyone presenting himself for that purpose, whether he has a good excuse for his failure to register yesterday.

"Ascertain his excuse, however," says the telegram sent out by the bureau, "and make note of same and list those whose failure seems to you willful and blameworthy, but for the next few days exercise a liberal policy in judging them."

A message was received by Gov. Stephens tonight from Provost Marshal-General Crowder relative to persons who have lost their registration certificates. In such cases, says the message, the regulation board which has the card of such person, shall upon application verify the fact of registration and upon proper evidence of good faith give a written statement signed by the clerk setting forth the fact of registration and a statement to the effect that evidence has been submitted proving the loss of the registration certificate."

Financial.

## TIDE OF GOLD ENTERING AMERICA BEGINS TO EBB.

### *Importations Stop Altogether and Turn Comes at a Time When the United States Apparently Faces the Greatest Industrial Period of its History—Metal Being Exported Going to Japan.*

[BY A. P. NIGHT WIRE.]

WASHINGTON, June 6.—America's great gain of gold, which has grown with almost every month for two and one-half years, has ceased. Gold importations have stopped altogether and the flow has begun the other way, with indications that it will continue in comparatively small volume for some time. The turning of the tide comes at a time when the country faces the greatest industrial period of its history; greater, officials believe, than the last twelve months, which witnessed the establishment of a $6,000,000,000 record for American exports.

Cessation of gold imports to settle trade balances when trade balances are heavier than ever before against foreign buyers is virtually a novelty in American finance. On the whole, it is regarded as a healthy development, as further accretions might tend toward inflation. All foreign purchases will be paid for, of course, but in a different form, the payment being made by money furnished the buyers of the United States and obtained by the flotation of bond issues.

With the establishment of these credits, it is explained, the Entente governments who have bought the bulk of American exports have found it unnecessary to continue sending gold to settle trade balances. They will send their bonds instead to secure the credits advanced them.

Neutral nations will continue to settle their balances largely with gold. Neutrals having trade balances against the United States, officials believe, will call for settlement by the export of gold from this country.

Evidences of this intention are manifest in recent gold shipments to Japan, Spain and Mexico. Japan's trade balance last year against the United States was $75,000,000; for the first nine months of the present fiscal year it is $55,000,000. The United States will ship approximately $25,000,000 in gold to Japan this month and probably $10,000,000 to Spain.

The Federal Reserve Board is working to conserve in this country most of the gold shipped here since the war started. Pending amendments to the reserve act are designed to strengthen the board's powers to retard gold exports.

Before the tide turned the United States had accumulated $9,121,000,000 in gold, about one-third of the world's total. Treasury figures just compiled show that during May the country exported $23,000,000 more gold than it imported.

Seven Days.

## DECREASE AGAIN SHOWN IN TOLL OF SUBMARINES.

[BY ATLANTIC CABLE AND A. P.]

LONDON, June 6.—The weekly report of the British Admiralty concerning British shipping losses by mines or submarines says that fifteen vessels of 1600 tons and over and three vessels under 1600 tons and five fishing vessels were sunk last week. Summary:

Arrivals numbered 2632 and sailings, 2642.

British merchant ships sunk by mine or submarine of over 1600 tons, including one previously sunk, fifteen; under 1600 tons, three; British fishing boats, five.

British merchant ships unsuccessfully attacked, including four previously, seventeen.

The above report, compared with that of the previous week, shows a decrease of three in vessels of 1600 tons and over sunk, but an increase of two in the category of less than 1600 tons.

The new report shows an increase of three in the number of fishing vessels sunk, five as against two the previous week.

## *Honor Roll.*

(Continued from First Page.)

prise had been carried through without objection or opposition from a sufficient number of citizens to be worthy of mention. Registration was completed virtually without disorder; certainly with only a small part of the disturbances that usually characterize national elections.

Gen. Crowder tonight outlined what is to follow the great enactment:

"Registration marks the completion of the first well-defined step in the execution of the selective service law," he said. "The actual recording has been practically finished in a single day, but the arrangement and copying of the cards, their segregation into appropriate groups, the publication of lists and the garnering in of delayed registrations will consume a week or ten days. In the meantime the machinery of the registration is being readjusted to serve as machinery for the further execution of the law. This work is proceeding rapidly and should be completed coincidently with the tying up of the loose ends of registration.

THEN THE DRAWING.

"When this is all done regulations governing the jurisdictions of the local boards will be issued and the machinery will then be ready to proceed to the drawing which will result in a determination of the order in which registered men will be examined for the purpose of secret selection for military or industrial service. When this list of order is determined, it is expected that the War Department will be able to make a definite call for men and as soon as this data is available the quotas necessary to fill the first call will be assigned to the several States.

"The policy of decentralization, the application of which has so successfully consummated the registration, will be adhered to throughout. The various States, knowing the number of men which they must call and the order in which each particular man is to be examined, can then assign to the various local boards the task of selecting the number of men necessary to complete the quota for the locality under the jurisdiction of each board.

"Precise time limits cannot be set at present for the reason that it is desired to have uniformity of operation of the machines throughout the nation. Mountainous, heavily-wooded and sparsely-settled States cannot move with the expedition of compact and densely-populated States. While dates are not to be named precisely, these steps will follow each other promptly with a fixed purpose of giving as much time as possible to men who are selected to adjust their affairs, to make their farewells and avoid the inconvenience and suffering that would result from a hasty change from civil to military status."

Springfield.

## DRAW NET TIGHTER ABOUT ABDUCTORS.

### ALLEGED GANG HEAD ADMITS TO A GERMAN PLOT.

**Link Between Kidnaping of Banker's Baby and Supposed Plan to Spirit Jeweler Away Established — Confessions Concern Design on Munitions Maker.**

[BY A. P. NIGHT WIRE.]

SPRINGFIELD (Mo.) June 6.—The link between the kidnaping of the 14-months-old son of J. H. Keet, wealthy retired banker of Springfield, and the alleged plan to kidnap C. A. Clement, Springfield jeweler, was thought tonight to have been established by the police with the arrest of George Walker, driver of a taxicab. Walker's arrest was the seventh in the case since last night.

In none of the alleged confessions made by persons under arrest in connection with the plots has a connection with the Keet kidnaping been found, but developments that will shed some light on the case are expected soon. The five men and one woman held before Walker's arrest all are charged with attempting to kidnap Clement.

The alleged confessions also connect them with a plot to kidnap a baby here and a St. Louis munitions maker.

Whereabouts of the Keet baby tonight still was as great a mystery as at any time since he was missed one week ago.

Claud Piersol, alleged head of the gang that planned the Clement kidnaping, made a signed confession today to detectives in which he told of being approached last winter by German agents who desired aid in attempts to suppress munitions traffic.

## INDICT ANTI-DRAFT MEN IN NEW YORK.

[BY A. P. DAY WIRE.]

NEW YORK, June 6.—First Federal indictments for violation of the selective draft law were returned here today against Louis Kramer, self-styled "citizen of the world," and Charles Francis Phillips, Columbia University student. They refused to submit to registration yesterday. Both defendants are already under indictment in connection with alleged anti-conscription conspiracies.

RUSSIAN SLACKERS.

[BY A. P. DAY WIRE.]

PHOENIX (Ariz.) June 6.—Action on the refusal of members of the Russian colony of Molokans, near Glendale, in refusing to register yesterday was deferred today, pending investigation. The Russians filed an affidavit at the registration booth stating their religious belief against taking life in any form. Assistant United States Attorney Langston said the law makes no excuse for not registering.

HE FINALLY SIGNED.

[BY A. P. DAY WIRE.]

SAN FRANCISCO, June 6.—William Canfield, 21-year-old teamster, was the first man arrested here today for failing to register yesterday. Canfield was allowed to sign up and was released.

IN DISTRICT OF COLUMBIA.

[BY A. P. NIGHT WIRE.]

WASHINGTON, June 6.—The District of Columbia reports its total registration at 22,327; possible exemptions, 19,799; estimated eligibles, 16,028.

## VILLA KICKED BY A HORSE.

**Bandit Leader Injured When Animal Falls upon Him at Sauceda.**

[BY A. P. NIGHT WIRE.]

PRESIDIO (Tex.) June 6.—Francisco Villa was accidentally injured when his horse fell with him and kicked him in the chest during the battle of Sauceda, May 27. This became known today when the man with whom Villa stayed at San Jose came here and said he had entertained Villa while he was injured. He said Villa remained at his house three days until he had recovered sufficiently to rejoin his troops. This accounted for Villa's absence from the Ojinaga fight.

## KRONSTADT SOCIALISTS RUNNING GOVERNMENT.

[BY ATLANTIC CABLE AND A. P.]

KRONSTADT, June 6 (via London, June 7.)—The Kronstadt secessionists administration is now fully organized and exercising all administrative, military, social and economic functions of an independent government.

The supreme executive is a governing council of thirty members, of whom twenty are soldiers and sailors and the remainder workmen, including one woman, who was elected from among the factory hands, and also one representative each of the local Socialist organizations.

Ultimate authority rests in a parliament of 318 members, elected by the soldiers, sailors and workmen, with three representatives of each Socialist organization and three women factory hands, who are said to be extremely active social workers and enthusiastic propagandists.

The party groupings in the Parliament already are clearly defined. The social revolutionaries dominate in the general political questions. In pursuance of the Kronstadt programme of discouraging dominant personalities as being dangerous to liberty, the government has no ministers.

All departmental work is done by commissions, the members of which are to have equal power. There are commissions resembling petty war ministries which control the actions of the military and naval commanders, who are all locally elected; also a general revision commission exercising the functions of a controller-general, which will check up expenditures and the work of departmental heads.

Destroyed.

## EIGHT AIPLANES LOST BY GERMANS.

### WARM RECEPTION ACCORDED IN RAID ON BRITAIN.

**In Great Battle Over the Sea Allied Aviators from Dunkirk Account for Nearly Half of the Machines Which Bombed Essex and Kent.**

[BY ATLANTIC CABLE AND A. P.]

LONDON, June 6.—Eight out of eighteen German airplanes that took part in yesterday's air raid on Essex and Kent were driven down by British airmen. Four of these were to a certainty completely destroyed, while two others are believed to have been put totally out of commission.

Of the eighteen machines that started in the raid two were brought down near the British coast after having dropped their bombs, as reported in the official British statement. The remaining sixteen were engaged by ten naval airmen from Dunkirk, who in a great battle over the sea destroyed two more of the Germans and drove down another four, two of which, it is reasonable to believe, according to the official report, were completely put out of action.

PATROLS VIGILANT.

From the moment the Germans left the Belgian coast they were engaged, first with patrols over the channel, then with the land forces in England and later, on their return with the squadron of airplanes from Dunkirk.

Warning was given the inhabitants of the districts visited and they were able to take to cover so that the casualties, while considerable, aggregating twelve killed and thirty-six wounded, were much smaller than in the case of Folkestone, which had no warning.

Two successful bombing raids were carried out against hostile shipping at Zeebrugge on Monday night in which many tons of bombs were dropped, it was officially announced today.

A hostile airplane was driven into the sea fifteen miles from land and a kite balloon shot down, the English machines returning safely, it is added.

RAID ON SHEERNESS.

[BY ATLANTIC CABLE AND A. P.]

BERLIN, June 6 (via London.)—A German air squadron has dropped more than 5000 kilograms of bombs on military establishments at Sheerness, Eng., German army headquarters announced today. Good hits were observed.

Reporting on the aviation activities of the western front forces, the official statement says:

"During numerous aerial battles along the front the enemy lost eleven airplanes."

This raid was reported by the British authorities yesterday. Sheerness is a strongly fortified seaport and naval arsenal in Kent.

CLARK BUYS LOAN BONDS.

[BY A. P. NIGHT WIRE.]

HELENA (Mont.) June 6.—Word has been received here that former United States Senator W. A. Clark of Butte has subscribed to $5,000,000 of Liberty bonds and will take another million. One million of this amount will be credited to Butte.

## *British Advance.*

(Continued from First Page.)

p.m.)—The Italian line before Flondar, on the front above Trieste, has been withdrawn slightly, the War Office announces. The Italians took 256 prisoners, including 10 officers. Two enemy airplanes were brought down. Italian airplanes have dropped more than two tons of high explosives on the St. Pietro station of the Trieste-Lubiana railway and returned safely.

AUSTRIANS "COME BACK."

[BY ATLANTIC CABLE AND A. P.]

VIENNA, June 5 (via London, June 6, 12:27 p.m.)—The Austrians have regained positions taken by the Italians south of Jamiano, on the front above Trieste, and have captured more than 6500 Italians in a battle lasting a day and a half, the War Office announces. In all, 22,000 prisoners have been taken on this part of the front, it is stated.

BERLIN STATEMENT.

[BY ATLANTIC CABLE AND A. P.]

BERLIN, June 6 (via London, 4:02 p.m.)—A British attack delivered yesterday only succeeded in penetrating the German position at the Roeux railway station, where fighting continues for small sections of trenches, says today's army headquarters statement.

The artillery battle in the Wytschaete salient continued with only short interruptions, the report adds.

In its report today on operations along the Macedonian front army headquarters announces that British airmen dropped incendiary bombs on ripening grain fields on the east bank of the Struma.

Worthy.

## FILIPINO SOLDIERS OFFER SERVICES.

### THEY ARE READY TO FIGHT FOR MOTHER COUNTRY.

**Quezon Asserts Answer to the Call was Spontaneous by the Islanders, Who are Eager to Prove Loyalty by Individual and Self-sacrifices.**

[BY A. P. NIGHT WIRE.]

WASHINGTON, June 6.—A force of 25,000 Filipino troops, wherever they may be needed, was offered President Wilson today by Manuel Quezon, former Philippine delegate in Congress and now President of the Philippine Senate.

After his call at the White House Mr. Quezon issued a statement saying the Filipino people were ready to stand on the "democratic principle that he who is unwilling to serve his country in the hour of need as a soldier is unworthy to help govern his country as a citizen."

"There is no division of opinion among our people," he continued, "as to the duty and the privilege of standing by the United States, now arming to fight to a victorious finish in the cause of human liberty. The hour that the news was received in Manila of America's entry into the war the people gathered together in meetings and immediate steps were taken to demonstrate that the Filipinos, without exception, were loyal to America and eager to prove their loyalty by individual and general sacrifices. Fifty thousand people answered the call spontaneously and marched to the residence of Gov.-Gen. Harrison and cheered as one man the official representative of American authority in the archipelago.

"This feeling of loyalty is as deep-rooted as it is natural. It is the result of the wise policy of the Wilson-Harrison administration which has made the Philippines actually self-governing and pledged the future complete independence of the islands.

"There are no slackers in the Philippines. We have more volunteers than we shall probably be able to use."

In the Future.

## PROVIDE FOOD, IS OUR DUTY.

### CALIFORNIA MUST SUPPLY NATION AND ALLIES.

**Stephens Urges Individual Economy and Asks Newspaper Men to Continue Good Work for the Marine Corps Week—He Regrets His Age.**

[BY A. P. DAY WIRE.]

SAN FRANCISCO, June 6.—Gov. William D. Stephens declared here today that California's greatest future work is the providing of foodstuffs for the nation and her allies. He was addressing members of the San Francisco Newspaper Men's Club.

He urged individual economy in the use of food, saying that the time has come when families cannot waste food necessities.

"California did a big work yesterday when practically every man of the required age was registered," said Gov. Stephens. "I regret more than I can say that I am not young enough to go on the honor roll with the thousands registered.

"I am proud of the work of the State Council of Defense. The work of the thirty-three big men and women on the council is already making itself felt.

"I ask you newspaper men to continue your good work. Next week is Marine Corps week. Dwell on the work of the Marine Corps. It is the oldest branch of our military service.

"We are prepared to sacrifice and endure. In this fight for democracy we must not forget the Liberty bonds and the work of the Red Cross."

## MICHIGAN CYCLONE TAKES THREE LIVES.

[BY A. P. NIGHT WIRE.]

DETROIT, June 6.—A storm of cyclonic intensity that swept over Central Lower Michigan today caused the deaths of at least three persons, injuries to nearly thirty others, and did property damage which it is estimated will amount to nearly $1,000,000. Jackson, Battle Creek, Lansing and other cities sustained considerable property damage.

## CANADIANS HOLD ELECTRIC STATION.

[BY A. P. DAY WIRE.]

OTTAWA (Ont.) June 6.—The recapture by troops from British Columbia of the electric station southwest of Lens, says an unofficial dispatch received here today from Canadian army headquarters in France, was accomplished with comparatively small losses—fewer than many of the skirmishes that have taken place around the station. In the face of bombs, gas shells and heavy guns employed by the Germans, the Canadians gained and have held steadfastly to every foot of territory. The station is described as "the most important outwork of defenses in Lens."

Headiness.

## BAKER CONFIDENT OF YOUNG PATRIOTS.

### TEN MILLION MEN MAKE ANSWER TO IMPERIALISM.

**War Secretary Tells the Graduating Class of the University of North Carolina that American Genius will Make the Submarine in Warfare Impossible.**

[BY A. P. NIGHT WIRE.]

CHAPEL HILL (N. C.) June 6.—The 10,000,000 young men who yesterday registered as ready to answer when the nation may call "have made a complete answer to the charge that an imperial government is necessary to efficiency," Secretary Baker of the War Department today told the graduating class of the University of North Carolina.

Discussing the conduct of the war with Germany, Secretary Baker declared the submarine must be exterminated.

"We must go into the air where they carried the war," he said. "We must use their means of fighting but God forbid that even by accident an American soldier should ever take the life of a woman or child."

Secretary Baker expressed confidence that before "this war is over American genius will find a way to make the submarine impossible."

Settled.

## REPORT DISCREDITS SOLACE PATIENTS.

### COMMISSION SAYS IT IS BASED ON GOSSIP AND HEARSAY.

**Investigate Charges Made by Thirty Sailors Who Claim They Were Mistreated by Medical Officers and Find that Sick Men Were Well Cared For.**

[BY A. P. NIGHT WIRE.]

WASHINGTON, June 6.—The protest, or "round robin," signed by thirty patients aboard the navy hospital ship Solace, charging mistreatment by the medical officers, "rests on gossip and hearsay," according to the report of the civilian commission sent to the fleet by Secretary Daniels to investigate conditions.

After interviewing more than 100 men who were aboard the ship during the period covered by the complaint, the commission, composed of Dr. William H. Welch, Johns Hopkins University, and Dr. Abram Flexner and Nathan Straus of New York, reported that:

"The general testimony is to the effect that they received what they wanted, needed and asked for. There was, in our judgment, no lack of kindness and intelligent care on the part of Dr. Blackwood (commanding the Solace) and his assistants. They were dealing throughout the month of May with an unprecedented emergency and in handling it they acquitted themselves admirably."

The report asserted that the medical personnel in charge of the fleet's naval hospitals "are all entitled to the highest praise for their devoted and untiring efforts and for the success they achieved under extremely difficult conditions."

In making the report public tonight Secretary Daniels issued a statement declaring that "not only do the findings of these three famous health experts clear the navy of a shameful attack, but they should carry a message of reassurance to the parents of the nation." He said that the charges, first receiving publicity through Senator Calder and then given country-wide circulation, are shown to have no other base than malice.

The commissioners reported that patients and convalescents on the Solace and in land hospitals were questioned in the absence of officers and that the witnesses spoke without reserve and with "no evidence whatsoever of fear or restraint." It was learned during May the fleet was receiving new men at a rate of 700 a day with measles, mumps, scarlet fever and cerebro-meningitis usually prevalent in communities from which the recruits were drawn. As a result the Solace, with a normal capacity for thirty infectious cases, at one time was forced to care for 101.

Charges that proper precautions were not taken to prevent the spread of disease, the report declares, are unanswerably denied by the fact that there was virtually no cross-infection either on the ship or at the shore hospitals.

The specific charge that fever patients were compelled to carry their own baggage on boarding the ship are dismissed as "absolutely untrue."

## PRESIDENT OPPOSES RELAXING LAW.

[BY A. P. DAY WIRE.]

WASHINGTON, June 6.—President Wilson today in a letter to Gov. Brumbaugh of Pennsylvania expressed his opposition to relaxing laws by which safeguards have been thrown about labor as a war measure.

"I feel that there is no necessity for such action," wrote the President, "and that it would lead to a slackening of the energy of the nation rather than to increase it, besides being very unfair to the laboring people themselves."

There has been a movement in some States to lengthen hours of labor.

Oriental.

## NO WONDER THESE NOTE MADE CONVICTS RIOT

### *Letters from Women of Esoteric Society Declared Have Created Atmosphere at Joliet Penitentiary Made Men Hard to Control — Disturbance When They are Suppressed.*

[BY DIRECT WIRE—EXCLUSIVE DISPATCH.]

JOLIET (Ill.) June 6. — Letters written to prisoners at the Joliet Penitentiary by women members of the Oriental Esoteric League, which prompted Warden Archie Bowen to bar all but near relatives from visiting the men and led to the rioting Tuesday, were made public today.

In handing the letters over to newspapermen, Warden Bowen declared that they have been responsible for much of the unrest prevailing at the institution and have kept the men continually bemoaning their fate. The practice of women writing to convicts whom they have never seen is an old one and has led many a woman into a trap set by wily confidence men. Not a few women who write passionate missives teeming with endearing and oftimes risque phrases have been blackmailed after the men were released.

The correspondence usually commences in a formal manner after the name and number of the convict has been selected from a list supplied by the league at Washington.

PHOTOGRAPHS FOLLOW.

An exchange of photographs usually follows and soon they are writing to each other like school day sweethearts. The letters pour out words of consolation for the "poor boy there all alone," and contain sentiment which postal authorities do not recognize as mailable matter.

One woman in Hartford, Ct., who signs herself "Aunt Rosalyn" to evade prison censorship, says: "My Dearest Boy: I just oiled this machine and put in a new ribbon, so will try it out on you. I was dreaming this afternoon, and it was not about war either, but about some one who wants to go. I would not dare tell you the dream, but it was Cloud, Minn., and is wanted at St. [illegible] a real love affair. [illegible] down I read a certain [illegible] this morning and the [illegible] lonely and bemoanes [illegible] cause (censored.)

"Oh, you naughty boy, [illegible] think I am jealous of you? [illegible]

"No, dearie, I'd squeal [illegible] that remark if you were [illegible]

"Auntie don't always [illegible] things sound in a [illegible] love her just the same [illegible] dovey?"

In winding up her letter [illegible] says: "Sweetheart of mine, [illegible] erald boy, I know very well [illegible] you send your soul flying [illegible] but I feel tonight that I [illegible] much absorbed for you in [illegible] response (censored.) I [illegible] off now and write to me [illegible]

A woman in Miami, Fla., obtained a divorce from her husband after opening a correspondence exchanging photographs. "I don't think my friend [illegible] consent to live in the [illegible] you describe.

"Am I the clever one? [illegible] knew the effect the [illegible] have. Think I was born [illegible]

"Looking into your [illegible] honey boy, if I were to [illegible] I will never tell you [illegible] happen."

As an example of the [illegible] to whom the women write, Warden Bowen shows a letter [illegible] young woman who describes herself as 20 years of age and [illegible] "meet her affinity." The [illegible] whom she was corresponding [illegible] years old, had served [illegible] the Chicago Bridewell, [illegible] tiac Reformatory, [illegible] Cloud on a confidence [illegible] girl lives in a little town [illegible]

Prison authorities are [illegible] that this riot shall be the [illegible] for some time.

"We are going to [illegible] tentiary out of this place," [illegible] uty Warden P. N. S. [illegible]

## CHINESE PRESIDENT MUST OBEY DICTUM.

[BY PACIFIC CABLE AND A. P.]

SHANGHAI, June 6.—Nieh Shih Chun, military governor of Anhwei, in an interview in the China Press at Pangpu on Tuesday, declared that President Li Yuan Hung must dismiss Parliament forthwith, or he would have to go. If the President yields, declared Nieh Shih Chun, he will be allowed to retain his office; otherwise Hsu Shih Chang, former Secretary of State, will be made President.

Nieh Shih Chun disclaimed any intention of restoring the monarchy but gave warning that if Gen. Chang Haun, the former military governor of Anhwei, goes to Peking he will not make peace but will go for the purpose of overthrowing the President and restoring the Manchu dynasty.

Nieh Shih Chun says that after the new Parliament is elected war will be declared on Germany.

## AMERICAN AIRMEN WIN MANY HONORS.

[BY ATLANTIC CABLE AND A. P.]

PARIS, June 6, 2:15 p.m.—A summary of the exploits of the second half of May, of the La Follette aerial squadron, composed principally of Americans, shows that it engaged in twenty-five patrols. Fifteen battles resulted. Corporal Kenneth Marr (San Francisco) was engaged in two battles.

The summary mentions the decoration of Adjt. Lufbery with the military medal by the King of England, as announced recently in London, and cites the meritorious conduct of this aviator and also of Sergt. Havilland, Sergt. Charles Johnson (St. Louis) and Lieut. William Thaw (Pittsburgh.)

## GERMAN DESTROYER LOSS ADMITTED.

[BY ATLANTIC CABLE AND A. P.]

BERLIN, June 6 (via London, 11:35 a.m.)—The loss of the German destroyer S-20 is admitted in an official statement issued by the War Office in regard to the attack on Ostend by British ships. The statement follows:

"Enemy monitors shelled Ostend on the morning of the 5th, killing and wounding a great number of Belgian inhabitants and causing some material damage to houses. Strongly superior reconnoitering forces, attached to the advancing monitors, encountered two of our torpedo boats which were on guard. After fierce fighting the S-20 was sunk, firing to the last moment. A portion of the crew was rescued.

"The enemy forces received several hits and retired before the fire of our coast batteries."

Washington.

## ...N OFFERING ...UICKLY TAKEN

### ...y Certificates Go to ...eral Reserve Banks.

### ...n Catholic Knights and ...ions Acquire Bonds.

### *Half-million Purchased by Street-car Men.*

[BY A. P. NIGHT WIRE.]

...INGTON, June 6.—For the ... within six weeks an offer... ...,000,000 in treasury cer... ... of indebtedness convertible ...y Loan bonds and bearing ...rate of interest than the ... itself has been heavily ...ribed. The entire offering, ... brings the total outstanding ... issued under the war rev... ...up to approximately $378,... ... was placed through the ...reserve banks.

...ount of oversubscription of ...t issue is estimated as high ...bed. The last issue was ...ribed approximately 40 per ...

...e of the quick response the ... books were closed today, ...r time. The issue was of... ...1. Another issue of ...,000 of certificates probably ... offered within the next ten ...

...IFTING PROGRESS.

...e of subscriptions to the ...Loan today showed gratify..., but indicated that ...d to be accomplished yet to ... the huge oversubscription ...ials hope will signalize ... first war bonds.

...German-Roman Catholic ... of St. George, with head... ... Pittsburgh, Pa., have ... to $35,000 in bonds, and ...-American Publishing ... of Columbus, O., has sent ... for more than $10,000 ... its employees. A tele... from T. S. Williams, ... of the Brooklyn Rapid ...pany, reads as follows: ...-thousand six hundred and ...mbers of the Brooklyn ... system have sub... ...,000 for Liberty bonds. ...is the largest single ...ubscriptions yet reported."

...LABOR'S DAY.

...e organized labor's day ... Week. The follow... ... received from Gom... ... of the American Fed...

... is hereby made for ... Liberty Loan bond in ... of $10,000. Please make ... in the name of the ...Federation of Labor. This ... made upon Labor Day, ... for labor's Liberty Loan ...

...GREAT INDIAN.

... Sequoyah, Inventor ... Cherokee Alphabet.

[BY A. P. DAY WIRE.]

...INGTON, June 6.—A statue ...oyah, inventor of the Chero... ...abet, was unveiled today as ... first contribution to ... Hall at the Capitol, ... whose English name ... Guess, was the son of ... trader and a full-blooded ... woman. His life among ... made him familiar with ...okee tongue and in 1821 he ... an alphabet of eighty-five ... His accomplishment ..., since he never learned ... or write English.

## EXPATRIATE ARMY SLACKERS.

[BY A. P. DAY WIRE.]

...INGTON, June 6.—Persons ... the United States to avoid ... service would be expatriated ... barred from the coun... introduced today by Rep... Taylor of Colorado. ... days from the passage of ... measure would be given to ... who already have fled to re... make amends.

## ...D CONTRACTS FOR ARMY SHOES.

[BY A. P. DAY WIRE.]

...INGTON, June 6.—Con... ...50,000 additional pairs of ... the new army were ...today at an average price ... pair. With these contracts ...ment has ordered 5,340,... ... of shoes for the army and ... pairs for the navy. Their ... will be about $20,000,000. ... Rosenwald, chairman of ...mittee on Supplies for the ... of National Defense, esti... the government had ...,000,000 on the transaction ...ing for supplies of leather ...ertising for bids.

## ...AN SUFFRAGE WINS AND LOSES.

[BY A. P. NIGHT WIRE.]

...INGTON, June 6.—Woman ... advocates scored a point ... one today in the first brush ... House of the special session ... question of votes for women. ... Committee ordered a fa... report after war legisla... ...ed of on Representative ...'s resolution to create a spe... ... suffrage committee, a ...ally urged by President ... Later Republican members ... force action in the House ...sentative Rankin's motion ... the Judiciary Commit... ...ve further consideration of ... suffrage amendment. ... by Democratic Leader ... to adjourn was carried by ...

## ...UIT BRITISH IN NEW YORK CITY.

[BY A. P. DAY WIRE.]

...YORK, June 6.—Recruiting ... for the British ... here today at the head... of Gen. W. A. White. Pre... the opening of the b... ... more than 500 applications ... for details of en...

ACCORDING TO ... MAN HAS ... ABOUT A ... MORE OR ... WHAT A ... IN MAN'S ... FROM THE ... TO THE ... WHAT A ... SINCE OLD ... CAN YOU ... THE BIG ... GARBED IN ... A NOBBY ... REACHING UP ... FOR THE ... OR IN a ... ARM IN arm ... PERAMBULATING ... main. OF PARADISE! YOU CAN ... ADAM WOULD ... TO TAKE a ... FOR ANYBODY. SCOTT SYSTEM ... AND DOUBLE ...

Scott's
425-427 S. ...
Panama Hats. Large Assortment. $3.50, $5, $6.

At noon today, refresh the mouth and cleanse the teeth with

Dr. Lyon's
For The Teeth
Powder ~ Cream
A Standard Ethical Dentifrice

Send 2c stamp for a generous sample of either Dr. Lyon's Perfect Dental Cream or Tooth Powder.

L. W. Lyon & Sons, Inc., ... W. 27th St., N. Y. City

...Oriental.

## ...R THESE NOTES ...NVICTS RIOTOU

*...of Esoteric Society Declared ... ...here at Joliet Penitentiary th... ...Control — Disturbance Follow... ...ressed.*

...RE—EXCLUSIVE DISPATCH.]

...tters' ... Joliet ...nbare ...egue, ...rchie ...ative ...ed to ...made ...er to ...de- ...spon- ...pre- ...have ...coan- ...e of ...whom ...one ...to a ...Not ...eaks ...and ...been ...e re- ...com- ...after ...aviet ...supp- ...ration. ...usu- ...perti- ...day ...out ...the ...con- ...hor- ...able ...who ...to ...My ...ma- ...o, so ...am- ...ome ...not ...was ...St.

...a real love affair. Before I ... down I read a certain letter ... this morning and the writer ... lonely and bemoaning his fa... cause (censored.)

"Oh, you naughty boy, do ... think I am jealous of you?

"No, dearie, I'd squeeze you ... that remark if you were here.

"Auntie don't always think ... things sound in a crowd, but ... love her just the same, don't ... dovey?"

In winding up her letter, "Au... says: "Sweetheart of mine, my ... erald boy, I know very well ... you send your soul flying into ... but I feel tonight that I ... much absorbed for you to feel ... response (censored.) . I must ... off now and write to someone ... you."

A woman in Miami, Fla., who ... tained a divorce from her husband ... after opening a correspondence ... exchanging photographs, says ... don't think my friend Grace will ... consent to live in the soul realm ... you describe.

"Am I the clever rose? ... knew the effect the question would ... have. Think I was born yesterday ... "Looking into your eyes ... honey boy, if I were to do that ... I will never tell you what ... happen."

As an example of the type of ... to whom the women write, Wa... Bowen shows a letter written ... young woman who described herself ... as 20 years of age and who is ... "meet her affinity." The man ... whom she was corresponding was ... years old, had served six years ... the Chicago Bridewell, one year ... time Reformatory, another ... the Cloud on a confidence charge. ... girl lives in a little town in Ne...

Prison authorities are determined ... that this riot shall be the last ... for some time.

"We are going to make a ... tentiary out of this place," said ... uty Warden P. N. M. Klein.

ACCORDING TO science MAN HAS been on earth.

• • •

ABOUT a million years. MORE OR less.

• • •

WHAT A variety of styles IN MAN'S apparel.

• • •

FROM THE earliest ages TO THE present day.

• • •

WHAT A style revolution SINCE OLD Adam's time.

• • •

CAN YOU see him. THE BIG handsome Adam.

• • •

GARBED IN our latest, A NOBBY belted suit.

• • •

REACHING UP the apple FOR THE luscious fruit!

• • •

OR IN a double-breaster, ARM IN arm with Eve.

• • •

PERAMBULATING THE main, OF PARADISE?

• • •

YOU CAN rest assured, ADAM WOULD not need.

• • •

TO TAKE a back seat FOR ANYBODY.

• • •

SCOTT SYSTEM neatly AND DOUBLE breasted.

• • •

Scott Bro...
425-427 So. Spring
Panama Hats. Large Assortment. $3.50, $5, $6.

...efresh the mouth and ... with
...yon's
...he Teeth ~ Cream
Ethical Dentifrice
...ous sample of either Dr. Lyon's Tooth Powder.
... W. 27th St., N. Y. City

...Washington.

## ...OFFERING ...KLY TAKEN

*...Certificates Go to ...l Reserve Banks.*

*...Catholic Knights and ...Acquire Bonds.*

*...million Purchased ...Steel-car Men.*

...U. P. NIGHT WIRE.]

...TON, June 6.—For the ... six weeks an offer... ...,000 to treasury cer... ...indebtedness convertible ... Loan bonds and bearing ... of interest than the ... itself has been heavily ... The entire offering, ... the total outstanding ... under the war rev... to approximately $870,... placed through the ... banks.

...of oversubscription of ... is estimated as high ... The last issue was ... approximately 40 per ...

...of the quick response the ... books were closed today, ... The issue was of... Another issue of ... of certificates probably ... within the next ten ...

...TING PROGRESS.

...of subscriptions to the ... today showed gratify... ...but indicated that ... is accomplished yet to ... hope will signalize ... oversubscription ... bonds.

...-Roman Catholic ... George, with head... ...burgh, Pa., have ... $25,000 in bonds, and ...American Publishing ... Columbus, O., has sent ... for more than $10,000 ... employees. A tele... girl lives in a little town in ...

Prison authorities are determined ... that this riot shall be the last ... for some time.

"We are going to make a ... tentiary out of this place," said ... uty Warden P. N. M. Klein.



ACCORDING TO science MAN HAS been on earth.

• • •

ABOUT a million years. MORE OR less.

• • •

WHAT A variety of styles IN MAN'S apparel.

• • •

FROM THE earliest ages TO THE present day.

• • •

WHAT A style revolution SINCE OLD Adam's time.

• • •

CAN YOU see him. THE BIG handsome Adam.

• • •

GARBED IN our latest, A NOBBY belted suit.

• • •

REACHING UP the apple FOR THE luscious fruit!

• • •

OR IN a double-breaster, ARM IN arm with Eve.

• • •

PERAMBULATING THE main, OF PARADISE?

• • •

YOU CAN rest assured, ADAM WOULD not need.

• • •

TO TAKE a back seat FOR ANYBODY.

• • •

SCOTT SYSTEM neatly AND DOUBLE breasted.

• • •

Scott Bro...
425-427 So. Spring
Panama Hats. Large Assortment. $3.50, $5, $6.

...efresh the mouth and ... with
...yon's
...he Teeth ~ Cream
Ethical Dentifrice
...ous sample of either Dr. Lyon's Tooth Powder.
... W. 27th St., N. Y. City

...U. P. NIGHT WIRE.]

...TON, June 6.—For the ... six weeks an offer... ...,000 to treasury cer... ...indebtedness convertible ... Loan bonds and bearing ... of interest than the ... itself has been heavily ... The entire offering, ... the total outstanding ... under the war rev... to approximately $870,... placed through the ... banks.

...of oversubscription of ... is estimated as high ... The last issue was ... approximately 40 per ...

...of the quick response the ... books were closed today, ... The issue was of... Another issue of ... of certificates probably ... within the next ten ...

...TING PROGRESS.

...of subscriptions to the ... today showed gratify... ...but indicated that ... is accomplished yet to ... hope will signalize ... oversubscription ... bonds.

...-Roman Catholic ... George, with head... ...burgh, Pa., have ... $25,000 in bonds, and ...American Publishing ... Columbus, O., has sent ... for more than $10,000 ... employees. A tele... girl lives in a little town in ...

Prison authorities are determined ... that this riot shall be the last ... for some time.

"We are going to make a ... tentiary out of this place," said ... uty Warden P. N. M. Klein.



ACCORDING TO science MAN HAS been on earth.

• • •

ABOUT a million years. MORE OR less.

• • •

WHAT A variety of styles IN MAN'S apparel.

• • •

FROM THE earliest ages TO THE present day.

• • •

WHAT A style revolution SINCE OLD Adam's time.

• • •

CAN YOU see him. THE BIG handsome Adam.

• • •

GARBED IN our latest, A NOBBY belted suit.

• • •

REACHING UP the apple FOR THE luscious fruit!

• • •

OR IN a double-breaster, ARM IN arm with Eve.

• • •

PERAMBULATING THE main, OF PARADISE?

• • •

YOU CAN rest assured, ADAM WOULD not need.

• • •

TO TAKE a back seat FOR ANYBODY.

• • •

SCOTT SYSTEM neatly AND DOUBLE breasted.

• • •

Scott Bro...
425-427 So. Spring
Panama Hats. Large Assortment. $3.50, $5, $6.

...efresh the mouth and ... with
...yon's
...he Teeth ~ Cream
Ethical Dentifrice
...ous sample of either Dr. Lyon's Tooth Powder.
... W. 27th St., N. Y. City

## THE WEATHER ELSEWHERE.

**Heavy Rains and Devastating Winds Prevail Over Middle West.**

[BY DIRECT WIRE—EXCLUSIVE DISPATCH.]

CHICAGO BUREAU OF THE TIMES, June 6.—Heavy rains and devastating winds prevailed over much of the Middle West last night and today in parts of Iowa, Nebraska and Minnesota. The rainfall was very heavy. Missouri and Kansas had tornadoes. Minnesota and Wisconsin had forty-mile winds. Chicago had maximum temperature of 74 deg. and minimum 47 deg., with a thirty-mile wind and heavy rain. Eastern States were warmer, with light rains. The South was torrid and dry.

Temperatures elsewhere, as officially reported by the United States Weather Bureau, were as follows:

| Stations— | Max. | Min. | Stations | Max. | Min. |
|---|---|---|---|---|---|
| Abilene | 94 | 66 | Pembina | | 44 |
| Boise | 76 | 46 | Phoenix | 96 | 68 |
| Boston | 68 | 56 | Pittsburgh | 80 | 64 |
| Buffalo | 70 | 52 | Pocatello | | 52 |
| Calgary | 74 | 42 | Portland, Or. | 74 | 52 |
| Denver | 70 | 46 | Rapid City | 84 | 54 |
| Des Moines | 78 | 60 | Red. Bluff | 90 | 52 |
| Dodge City | 78 | 44 | Redlands | | 47 |
| Duluth | 70 | 44 | Reno | 76 | 46 |
| Durango | 72 | 52 | Riverside | | 48 |
| Eureka | 62 | 48 | Roseburg | 80 | 48 |
| Flagstaff | 78 | 40 | Roswell | 92 | 60 |
| Fresno | 90 | 52 | St. Louis | 78 | 66 |
| Galveston | 84 | 76 | St. Paul | 82 | 52 |
| Jacksonville | 90 | 72 | Sarnaminto | 92 | 62 |
| Kamloops | 72 | 34 | Salt Lake City | 76 | 56 |
| Kansas City | 92 | 66 | San Diego | 68 | 58 |
| Knoxville | 84 | 64 | Santa Barbara | | 52 |
| Los Angeles | 76 | 58 | San Francisco | 68 | 52 |
| Memphis | 90 | 74 | S. Ste. Marie | 64 | 48 |
| Modena | 74 | 46 | Seattle | 70 | 52 |
| Montreal | 70 | 48 | Sheridan | 82 | 50 |
| Mt. Wilson | | 50 | Spokane | 72 | 48 |
| Nashville | 100 | 76 | Swift Current | 78 | 50 |
| New Orleans | 90 | 74 | Tampa | 92 | 70 |
| New York | 78 | 62 | Tonopah | 74 | 52 |
| North Head | 62 | 50 | Tucson | 94 | 62 |
| North Platte | 72 | 44 | Washington | 82 | 64 |
| Oklahoma | 84 | 62 | Williston | 80 | 44 |
| Omaha | 86 | 66 | Winnemucca | 74 | 46 |
| | | | Winnipeg | 74 | 48 |
| | | | Yuma | 100 | 62 |

Enthusiastic.

## ENGLAND IS LAVISH HOST TO MEDICOS.

**MUCH ENTERTAINMENT FOR DOCTORS AND NURSES.**

**Everywhere British Welcome First American Units with Hospitality and Shower Good Times on Uncle Sam's Advance Guard as Compliment to Their Aid.**

[BY ATLANTIC CABLE AND A. P.]

LONDON, June 6, 6 p.m. — The American doctors and nurses comprising the units from Chicago, Philadelphia and St. Louis are being entertained here on a lavish scale this week. Nearly every hour of their time is being demanded by their English, Canadian and American hosts, who have arranged a round of receptions, dinners, teas, theater parties and sight-seeing trips.

One of the star attractions for the visitors was a baseball game on the estate of Waldorf Astor, M.P., at which the American doctors suffered defeat at the hands of the more skilful Canadian surgeons attached to the Canadian contingents. The game ended at the close of the sixth inning, when the Canadians had piled up fourteen runs.

The American nurses are being showered with free tickets to the theaters and it is not unusual for a theater manager to appear on the stage between acts and compliment the nurses upon their presence on this side of the water, upon which the audience in several instances had risen and cheered the Americans.

## JAILED ANTI-DRAFTER NOW WOULD REGISTER.

[BY A. P. NIGHT WIRE.]

NEW YORK, June 6.—What little opposition to the draft registration has developed here received a setback today when Charles Francis Phillips, one of the most ardent of the anti-conscriptionists, pleaded guilty to a charge of failing to register yesterday and announced his willingness to comply with the law.

Phillips, a former Columbia University student, appeared before Federal Judge Mayer and declared that his failure to register was not due to a cowardly effort to evade the law, but in the interest of peace. He said he would reserve the right to question the constitutionality of the selective draft law.

The court announced that sentence would be deferred until after next Monday, when Phillips will be tried on a previous charge of conspiring with two Columbia students to distribute anti-conscription printed matter.

The contention of pacifists and slackers that the draft law was unconstitutional was declared to be "perfectly absurb" by Judge Mayer late today.

## GERMANY MAY HELP US PAY WAR BILLS.

[BY A. P. NIGHT WIRE.]

WASHINGTON, June 6.—Millions of dollars in dividends and debts due to Germans from American citizens may be invested in Liberty Loan bonds under the trading with the enemy act now pending in Congress. Germany thus will help America pay for the war.

A custodian of enemy property to be named with passage of the trading with the enemy act would, under this plan, take over all enemy alien property, investing funds and putting real property into the hands of trust companies for operation.

Liberty bonds are considered a safe investment for the German funds, and at the same time the money will be made to work for this country.

## DUTCH LINER SAILS WITH BIG SALOON LIST.

[BY ATLANTIC CABLE AND A. P.]

AMSTERDAM, June 5, Tuesday (via London, June 6, 12:35 p.m.)—The Holland-American line steamer Ryndam will sail tonight for New York by way of Halifax, with about 130 saloon passengers, 200 second-class passengers and more than 200 in the steerage. Barely a dozen Americans have taken passage.

The majority of the passengers are Dutch civil servants, military officers or planters bound for the East Indies by way of San Francisco.

OIL COMPANY BUYS BONDS.

[BY A. P. NIGHT WIRE.]

PORT ARTHUR (Tex.) June 6.—The Gulf Oil Corporation, of which the Gulf Refining Company of Port Arthur is the principal subsidiary company, has purchased $1,100,000 worth of Liberty Loan bonds, it was announced here today.

Sixty-fifth Congress.

## WAR TAX BILL AGAIN DELAYED

*Senate Discussion Postponed Until Next Week.*

*Levy upon Publishers may be Settled Today.*

*Theater Ticket Scalpers are Hit by Committee.*

[BY A. P. NIGHT WIRE.]

WASHINGTON, June 6.—Consideration of the redrafted war tax bill will not begin in the Senate until next week. After nearly two weeks spent in revising the House bill downward, the Senate Finance Committee today abandoned its plan to have the measure ready Friday. Instead, Chairman Simmons said the committee hopes to complete its revision Saturday. Printing and preparation of the report will take several days.

Decisions on important taxation questions still pending were deferred today, details and minor tax rates alone occupying the day's sessions. Rates on incomes and excess profits are to be left to the last. Any revenue needed to make a total levy of $1,500,000,000 probably will be secured by increasing the income or excess profits taxes.

PUBLISHERS' TAX.

As to the tax upon publishers, which may be settled at tomorrow's session, committee sentiment apparently favors adhering to the tentative decision for a 2 per cent. advertising levy and against increasing postage rates.

Among minor questions agreed upon today was a tax aimed at theater ticket scalpers, imposing a 50 per cent. tax upon the profits on tickets to theaters and other amusements and at race stands or hotels, exemptions of bona fide Chautauquas and Lyceums from the amusement admission taxes when operated by local concerns was agreed to. The committee in addition amended the exemption from admission taxes provided for agricultural fairs to include all receipts.

SOME EXEMPTIONS.

Decisions today included: Exemption of all musical instruments from taxation.

Adoption of house rates of 5 per cent. upon manufacturers' gross sales of perfumes and cosmetics and also on proprietary medicines.

A new manufacturers' tax upon photographic instruments ranging from 25 cents each on cameras selling for less than $5, to $1.50 on those selling for more than $20.

A substitute tax of one-eighth per cent. on the retail price of athletic goods.

A substitute graduated tax based upon length and tons upon yachts, sailing and motor-boats, except those used exclusively for business purposes or national defense or built upon Treasury Department specifications and capable of conversion for Federal purposes. This tax was fixed at $5 for motor-boats under five tons, 50 cents a foot on vessels of five tons and under fifty feet in length up to $1 a foot on vessels over 100 feet in length.

TOYS NOT INCLUDED.

The substitute tax on athletic goods will not apply to children's games and toys.

Detailed rates upon cameras follows: Costing less than $5, 25 cents; less than $10, 50 cents; less than $15, 75 cents; less than $20, $1, and over $20, $1.50.

## SOCIALISTS VISIT KRONSTADT REBELS.

[BY ATLANTIC CABLE AND A. P.]

PETROGRAD, June 6 (via London, 11:22 a.m.)—An official announcement made prior to the departure of the Socialist ministers for Kronstadt reads:

"The provisional government, recognizing that the present condition of affairs in Kronstadt is both menacing and intolerable, has requested the Socialist Ministers Tseretelli and Skobeleff to visit the fortress city with the object of clearing up its attitude toward the Central powers. They are charged with investigating the defense of the fortress, the character of the local administration of justice, the conditions under which prisoners are detained and to make a full and detailed report of their investigation to the government, in order that necessary measures may immediately be taken to deal with the trouble."

## FIVE PERSONS KILLED IN KENTUCKY STORM.

[BY A. P. NIGHT WIRE.]

CENTRAL CITY (Ky.) June 6.—Five persons are known to have been killed and about twenty others were injured by a storm which late today wrecked a large part of Bevier, a mining town four miles from here. Rescue parties have gone to the scene.

## BAKERS TO REFUSE THE UNSOLD BREAD.

[BY A. P. DAY WIRE.]

WASHINGTON, June 6.—To conserve the wheat supply, bakers were today asked by the commercial economy board of the Council of National Defense to discontinue their practice of taking back unsold bread.

**Drink Destroys Manhood**

THREE DAYS spent taking the Neal Treatment under the professional care of a Neal Specialist, AT HOME, or at the Los Angeles Neal Institute, 945 South Olive Street, is guaranteed to RESTORE mental and physical MANHOOD by eliminating the poison of alcohol "stored up" in the system and overcoming the diseased condition. For full information call or write as above, or Phone Broadway 4602.

Neal Institutes in Principal Cities.

**BELL-ANS**

Absolutely Removes Indigestion. One package proves it. 25c at all druggists.

## LUXEMBURG REFUGEES APPEAL TO PRESIDENT.

[BY A. P. NIGHT WIRE.]

WASHINGTON, June 6.—Refugees from the Grand Duchy of Luxemburg now in exile in Paris have petitioned President Wilson to direct American attention to the cause of their country, which, in a statement made public by the State Department today, is shown to have been invaded by Germany in spite of her treaty agreements and enslaved to Prussian rule, much as Belgium has been. The petition was handed to Ambassador Sharpe in Paris recently.

## CUBAN PRESIDENT FAVORS THE DRAFT.

[BY ATLANTIC CABLE AND A. P.]

HAVANA, June 6.—President Menocal today sent a message to Congress recommending the passage of a law making military service obligatory on all male citizens on the basis of the selective system as instituted in the United States.

As a preliminary the President asks authority to call for a registration of all citizens between the ages of 21 and 30 and to put under arms immediately the necessary number of conscripted men for the national defense and the security of the state.

The message was read in the House late this afternoon and then referred to the Committee on Naval and Military Affairs.

## PASSENGER TRAIN SERVICE IN DOUBT.

[BY A. P. NIGHT WIRE.]

CHICAGO, June 6.—Executive officers of the railroads west of Chicago, who have been in session to consider elimination of passenger train service as an economic war measure, adjourned today until June 18. According to one of the representatives, the problem presented such intricacies that it was decided more time would be required to solve it.

It was said the railway men were divided on the question of whether it would be wise to take off trains until emergency required engines and equipment for freight service.

## TROOPS TO HANDLE MONTANA STRIKE.

[BY A. P. NIGHT WIRE.]

HELENA (Mont.) June 6.—Troops have been stationed in Whitefish by the Western Department of the army, according to word received here, to handle a railroad construction strike situation.

Gov. Stewart was appealed to by Great Northern Railroad officials, who represented that a big programme of construction work was under way there and that its speedy completion is necessary to handle traffic effectively. The men at work struck. The Great Northern brought in new men, but the strikers refused to permit them to go to work.

## SEVEN ARE KILLED IN MISSOURI TORNADO.

[BY A. P. NIGHT WIRE.]

SPRINGFIELD (Mo.) June 6.—Seven persons were killed and much damage done in Wright county last night, when a tornado swooped down between Mountain Grove and Norwood. All wires are down and only meager reports have come from the stricken district.

## "CENT-A-DAY PLAN" FOR LOAN BONDS.

[BY A. P. NIGHT WIRE.]

CHICAGO, June 6.—Three school units today adopted the "cent a day plan" in support of the Liberty Loan bonds. The plan calls for $1 from each pupil before Christmas, the total to be invested in the war securities.

Cyclones.

## DEATH SPREAD BY TORNADOES.

*Missouri and Kansas Visited Thrice in Two Weeks.*

*Five Killed at Centralia, in Wrecked Houses.*

*Latest Estimate of Damage Reaches Two Millions.*

[BY A. P. NIGHT WIRE.]

KANSAS CITY (Mo.) June 6.—For the third time within two weeks tornadoes last night and early today spread death and destruction through rural districts of Missouri and Kansas. Reports from the stricken districts tonight showed fifteen to have been killed in Missouri and nine in Kansas. The number of injured has reached approximately 150 and estimates of the property damage place it anywhere from $1,000,000 to $2,000,000.

The greatest loss of life apparently was in Boone county, Missouri, where eleven persons perished. In Carroll, Charlton and Ray counties four are dead. In Kansas the deaths totalled eight in the country southeast and west of Topeka and one was killed at Savonburg, near Iola, where the tornado appeared early today.

The greatest loss of life at any single point was at Centralia, Mo. Five died in the destruction of about fifty houses within the city and two were killed near by. More than a score were injured. Reports early tonight indicated that many persons were injured in near-by towns and the surrounding country.

OMAHA STORM CENTER.

[BY A. P. DAY WIRE.]

OMAHA (Neb.) June 6.—A cloudburst and wind storm did considerable damage in the southwestern suburbs of Omaha last night. Union Pacific, Burlington and Northwestern tracks were badly damaged and traffic delayed. A portion of the town of Papillion, Neb., was reported inundated and some families forced to leave their homes, though no loss of life is known.

The lower portions of Council Bluffs, Iowa, suffered from the rising waters.

DAMAGE IN KANSAS.

[BY A. P. DAY WIRE.]

TOPEKA (Kan.) June 6.—Tornadoes throughout Kansas yesterday killed at least eight persons, injured between forty and fifty and caused property damage estimated in excess of $1,000,000. The storms struck Kansas in three distinct areas—one through Wabaunsee, Shawnee and Jefferson counties, killing four; the second in the southwest corner of Douglas county, killing three, and the third in Neosho county, killing one. National Guardsmen have been called out to patrol the stricken regions.

**"TIZ" FOR TIRED PUFFED-UP FEET**

*Instant relief for sore, aching, tender, calloused feet and corns.*

You're footsick! Your feet feel tired, puffed up, chafed, aching, sweaty, and they need "Tiz."

"Tiz" makes feet remarkably fresh and sore-proof. "Tiz" takes the pain and burn right out of corns, callouses and bunions. "Tiz" is the grandest foot-gladdener the world has ever known.

Get a 25-cent box of "Tiz" at any drug store and end foot torture for a whole year. Never have tired, aching, sweaty, smelly feet. Your shoes will fit fine and you'll only wish you had tried "Tiz" sooner. Accept no substitute.

**An Army**

**of 13,000 Messengers**

Fully equipped and ready to answer double-quick to the forward call of business, these messengers are yours to command at any hour of any day and night. They form an essential part of

**WESTERN UNION SERVICE**

*Telegrams—Day Letters—Night Letters Cablegrams—Money Transferred by Wire*

THE WESTERN UNION TELEGRAPH CO.
Branch Office, 115 W. Fourth St.

**Halftones and Line Cuts**

*Coarse Screen Newspaper Halftone* — *A typical Newspaper Line Cut*

for all Commercial Purposes

*Printing Lithographing Engraving Bookbinding* — *Retail Stationery and Office Equipment*

WHEN you need cuts of any description let our Photo-Engravers help you determine whether they should be zinc line cuts or zinc or copper half-tones. The fineness of the screen on the half-tone depends upon the quality of the paper to be used and the general character of the job. Many an otherwise good printing job is marred by a poor or unappropriate cut.

We are particularly well equipped to handle color plates and 3 or 4 process work. *Try the Neuner way.* Telephone 10417 or Main 417 and ask for "Photo-Engraving."

*Wash or pen and ink drawings for illustrative purposes*

*THE Neuner Company*

Main 417 — *"The Business Man's Emporium"* — Home 10417

817-819-821 South Los Angeles St.

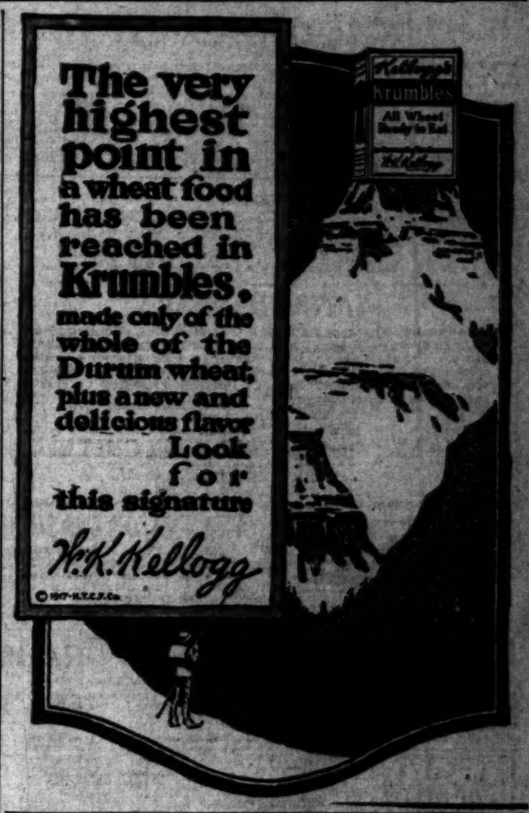


**The very highest point in a wheat food has been reached in Krumbles,** made only of the whole of the Durum wheat, plus a new and delicious flavor

Look for this signature

*W.K. Kellogg*

© 1917-W.K.K.Co.

**B. A. Rogers & Co.**

**Book Sellers and Stationers**

Retiring from business. We offer our entire stock of books, stationery, fountain pens, blank books, etc.,

**at 25% Discount**

Our stock of books is very complete, including all branches of literature. Also the very latest publications. We have a large assortment of Oxford, Nelson & Cambridge Bibles, Testaments, prayer and hymnals. Books for the June Bride and Sweet Girl Graduate.

All at 25% Discount.

**B. A. Rogers & Co.**

427 West Seventh St.

L. A. ATHLETIC CLUB BUILDING

**The Saint**

Train of—fine equipment, unusual appointments, Fred Harvey cuisine.

Departs at 5 every afternoon for

**San Francisco**

**Oakland and Berkeley**

Santa Fe

E. W. McGee, General Agent
Six Eleven Hill Street
60941 Main 738
Santa Fe Station
A 5130 Main 8225
Phone service day or night

**GOLDEN STATE BUTTER**

**Ends The Quest For The Best**

A visit to one of our creameries will convince you that *Golden State* is the name of the highest quality butter. Order by name.

California Central Creameries

DENTIST — Dr. RIMMER — DENTIST

Office Hours, 9 to 6; Sundays, 9 to 12. Phone A5922.

DR. RIMMER
652 So. Hill St.

One of Chicago's Leading Dentists. OVER OWL BUILDING, 7TH & HILL STS.

**SQUARE** Dealing Guaranteed. Patents, 515-16 Marsh-Strong Bldg. Appointments.

**R.S. BERRY** Evening

BOOKS OF EVERY DESCRIPTION BOUGHT AND SOLD STRATFORD & GREEN

PIANOS-VICTROLAS-PLAYERS
**SMITH PIANO Co**
406 WEST SEVENTH ST. 728 SOUTH HILL ST.

## The Times Free Information Bureau
### 619 South Spring Street

THE TIMES FREE INFORMATION AND RESORT BUREAU is for the accommodation and benefit of persons seeking interesting routes of travel, desirable hotels and resorts, recreation and recuperation at the seashore or in the mountains.

Facilities are furnished by competent attendants and by correspondence to the general public regarding rates and attractions of railroad and steamship lines, hotels and pleasure and health resorts. Photographs, descriptive literature and transportation literature are kept on hand for inspection and distribution. Time tables can obtain here in a few minutes, without the delay incident to writing for it. All the information necessary for a safe and enjoyable journey or vacation. This service is absolutely free. Literature also may be ordered at the New Times Building, Broadway at First street.

PERSONS CONTEMPLATING VISITING LOS ANGELES ARE PRIVILEGED TO HAVE WRITE MAIL ADDRESSED TO THE BUREAU.

**Resorts**

## ARLINGTON HOTEL
### SANTA BARBARA

An absolutely Fireproof Hotel—All Outside Rooms, affording plenty of light and air—Headquarters for Tourists from all parts of the world. Private Lavatories in connection with all rooms. Ideal climate the year round. Automobile road is now perfect. 3½ hours' run Los Angeles to Santa Barbara. Unexcelled facilities for care of automobiles in hotel grounds.

E. P. DUNN, Lessee.

The Most Attractive and Sportiest Golf Links in California.

## ALASKA EXCURSIONS

Also vacation parties to Yosemite—special train; Hawaii; Opie's Camp, near Mt. Lowe; Yellowstone, Glacier and Rainier National parks. Let us plan YOUR vacation.

AMERICAN S. S. & CUSTOMHOUSE BROKERS.
746 Merchants' National Bank Building.
4th and Spring Sts., Los Angeles. Main 7164; A1266.

## BRENT'S MOUNTAIN CRAGS

THE PEOPLE'S PLAYGROUND—180 MINUTES FROM BROADWAY.

Prospective vacationists are invited to inspect this resort. Free Transportation. Auto leaves 720 So. Main street Saturday p.m. at 1:30 o'clock, returns Sunday afternoon. No charge for trip. Tent house accommodations $1.00 per person. Make reservations by phone before Friday evening.

Phone Dowland or White—10464 or Main 7736. Downtown Office, 720 So. Main st.

## SEAL BEACH
JEWEL CITY CAFE SUNSET DINNER AND DANCE $1.25 FOR FUN

## Glenn Ranch Resort Lytle Creek Canyon

Hotel and Camping. Good auto road. Times Information Bureau or Peck-Judah. Postoffice KEENBROOK, CAL.

## CAMP BALDY

MOUNTAIN RESORT. Summer season May 20th to Oct 1st. Reached by automobile road 2½ hours from Los Angeles. 4700 feet elevation. Hotel, cottages and tents; board at hotel dining-room. Housekeeping tents with equipment. Grocery. Auto stages from Electric R. R. Depot, San Antonio Park. CAMP BALDY COMPANY, CAMP BALDY, CAL.

## ORANGE EMPIRE TROLLEY TRIP $3.50

Through the "Kingdom of the Orange" 9:05 a.m., daily from Los Angeles Main Street Station. Reservations P. E. Information Bureau.

## VENICE BATHING SUIT PARADE
NEXT SUNDAY (JUNE 10TH) 1:30 P.M.

## SANTA CATALINA ISLAND

Banning Line Steamer "HERMOSA" (permit for 253 passengers) makes daily trips. BANNING COMPANY, Agents, 104 Pacific Electric Bldg., Los Angeles. Phones: Home 10644; Sunset Main 34. (The Wilmington Transportation Company reserves the right to change steamers and times of sailings without notice.)

## Hotel Virginia
CLOSE TO THE RHYTHMIC SURF — LONG BEACH

Absolutely fireproof. American plan. Golf, Tennis, Bathing and many other diversions. Center of social events. Luxurious accommodations. Moonlight steamers, sailing the week-end. Write for folder. W. P. NESTLE, Mgr.

## Ye Alpine Tavern
Hotel and Housekeeping Cottages.

Spend a delightful week or week-end at YE ALPINE TAVERN and Cottages. Low rates. Camp supplies at city prices. Lunch or Dinner 75c. Reservations at P. E. Information Bureau. Trains daily 8, 9, 10 a.m., 1:30 and 4 p.m., from Los Angeles Main Street Station.

## STURTEVANT CAMP—4000 ft.

ELEVATION. In the Big Santa Anita Canyon, over a safe, easy trail. Housekeeping accommodations. No essential to comfort is lacking. Trout fishing, tennis, croquet, etc. Ideal for family outings. Low rates. J. M. BEARD, Prop., Sierra Madre, Cal. Camp Phone 206—4 Bells.

## The MILK DIET

is a specific for tired nerves, indigestion, etc. It is the safest food to gain weight. Taken in connection with Sun and Air Baths it is most enjoyable. Accommodations (both sexes) at the THEODORE CALDWELL HEALTH HOME, Pasadena. If interested phone for appointment, Colorado 4552.

## SAN LUIS HOT SPRINGS

NEAR SAN LUIS OBISPO, ON STATE HIGHWAY, COAST ROUTE.

In the Mountains—Near the Sea—Trout and Sea Fishing. Write to W. A. Fischer, Mgr., for rates. Autoists Accommodated.

## SEVEN OAKS

Mountain resort now open. Roads in good condition. Make arrangements now for your summer vacation.

Write or phone MANAGER SEVEN OAKS, REDLANDS, CAL.

## RADIUM SULPHUR SPRINGS

MELROSE AVENUE and GOWER STREET

Drink and bathe in the most radio-active natural curative mineral water. It purifies blood, keeps you young. HOT BATH treatments for Rheumatism, Colds, Poor Circulation, Sciatica, Diabetes, Stomach, Liver, Kidney, Bladder, Blood, Bright's, Nervous and Female Troubles. Doctor's advice free. West Bath street car line. Phone 417191.

**Superb Routes of Travel**

## IT COSTS NO MORE TO GO EAST

The American First — GREAT NORTHERN RAILWAY

Via San Francisco—Portland—Tacoma—Seattle, Spokane, Through the Scenic Northwest. Choice of Ocean or Rail Routes To Portland or Seattle.

S.S. "Great Northern" and "Northern Pacific" Meals and Berth included at Sea.

TOUR
GLACIER NATIONAL PARK
This Summer.

Get illustrated booklet and full information from J. W. Phalon, D. P. & P. Agent,
607 South Spring Street
Telephones: Broadway 1316; Home F1316.

**Steamships**

## Special Round Trip Fare $36.75
PORTLAND ROSE FESTIVAL
## Steamship BEAVER
Sails Sunday, June 10th
San Francisco, Astoria, Portland
C. G. KRUEGER, Dist. Pass. Agt.
517 SOUTH SPRING STREET
Home A3751. 130 E. Colorado, Pasadena. Main 1904.

—STEAMSHIPS—
Harvard, Yale, Governor, President, Ad. Dewey, Ad. Schley
Lic. 512 520 640 646 103 104

## San Francisco AND RETURN $18.00

BERTH AND MEALS INCLUDED
SAILINGS DAILY EXCEPT TUESDAY.
ONE WAY $25 to $30.50 — SEATTLE and TACOMA — ROUND TRIP $50.00
Through Sailings every Thursday and Sunday.
$3.00 — SAN DIEGO DAYLIGHT EXCURSIONS — $4.00
Wednesdays, Thursdays, Fridays and Sundays.
Passenger Office, 6 So. Raymond Ave. Long Beach Office, 111 W. Ocean Ave.
PACIFIC STEAMSHIP CO. 624 So. Spring St.
Day & Night Service Phones: Main 7252, A3252

## ROYAL MAILS (Neutral Flag)
Nederland and Rotterdam
Joint Pacific Service (1st, 2nd and 3rd Cabin)
YOKOHAMA (via Honolulu) KOBE, NAGASAKI HONGKONG, SINGAPORE and JAVA
Sailings from San Francisco every two weeks
[Rate $100. YOKOHAMA 2nd Cabin $150. R.T.]
Address A. M. Cuiper, 537 S. Spring, L. A.

## AUSTRALIA

HONOLULU, SUVA, NEW ZEALAND
Regular sailings from Vancouver, B. C. by the palatial passenger steamers of the
Canadian-Australian Royal Mail Line.
For full information apply Can. Pac. Railway, 532 S. Spring st., L. A., or to Gen'l Agent, 440 Seymour St., Vancouver, B. C.

**City Restaurants**

Adolph Jahnke Prop.
## Jahnke's Tavern
OPP. ALEXANDRIA HOTEL ON SPRING ST.

Have You Seen The New Show At JAHNKE'S?
It's the Best Ever!
Hospitable as the Spirit of the West

## The Victor Hugo
RESTAURANT FRANCAIS—A LA CARTE

Genuine French cuisine—Refined entertainment—Best of service—More than a restaurant—A Metropolitan "institution."

623 South Hill Street

**San Francisco Hotels**

## HOTEL STEWART
San Francisco
GEARY STREET, JUST OFF UNION SQUARE.
European Plan $1.50 a day up
Breakfast 50c. Lunch 50c. Dinner $1.00. Most Famous Meals in the United States
New steel and concrete structure. 350 rooms, 250 connecting bathrooms. Homelike comfort rather than unnecessarily expensive luxury. In center of theater, cafe and retail districts. On car lines transferring all over city. Take municipal car line direct to door. Motor Bus meets trains and steamers.

For further particulars, see our Los Angeles Representative, Thos. Cook & Sons 515 S. Spring St.

**Resorts**

## CAMP AHWAHNEE
NOW OPEN
Under Same Management as Previous Years.

Reduced facsimile of bottle and package.


For your health's sake do not accept a substitute for

## Duffy's Pure Malt Whiskey

It is in a class by itself, as time has proved, and imitations that may be offered to you cannot possibly do you the same amount of good.

You will always find the genuine Duffy's wrapped in Duffy's Annual, as shown in the above illustration. After the Annual is removed the well known "Old Chemist" trademark is on the label and on the seal over the cork, the name of the Company is also blown in the bottle. Study the illustration and you will be able to avoid substitution.

"Get Duffy's & Keep Well"

At most druggists, grocers and dealers, $1. If they can't supply you, write us. Useful household booklet free.

The Duffy Malt Whiskey Co., Rochester, N. Y.

## GOING! GOING!

The stock of The California Sewing Machine Co. is going fast. These prices are doing it. Better hurry if you want a Good Machine Cheap.

| | | | |
|---|---|---|---|
| $25 White | $7 | New Home Rotary | $18 |
| $40 Singer | $8 | Singer, Style 66 | $22 |
| $45 New Home | $6 | White Rotary | $20 |
| $60 Singer, $15 Wheeler & Wilson Drophead White | $10 $12 $15 | Free Domestic | $18 $17.50 |

About 100 machines left to choose from at $5 and up.

Every Machine Absolutely Guaranteed.

Brooks Sewing Machine Co.
849 S. Spring Bdwy. 5961, F7961
Main Office 818 W. 6th. Main 2105, F6787.

## ALLEN'S FOOT-EASE DOES IT

When your shoes pinch or your corns and bunions ache so that you are tired all over, get Allen's Foot-Ease, the antiseptic powder to be shaken into the shoes and sprinkled in the foot-bath. It will take the sting out of corns and bunions and give instant relief to Tired, Aching, Swollen, Tender feet. Over 100,000 packages are being used by the Allied and German troops at the front. Sold everywhere, 25c. Don't accept any substitute.


Life's Seamy Side.

## TOTS RE-ENACT CRIME IN COURT

*Show How They Slew Father with a Shotgun.*

*Girl Points Weapon, Brother Pulls the Trigger.*

*Mother Died Last January, Judge is Informed.*

[BY A. P. NIGHT WIRE.]

DURANT (Okla.) June 6.—The four motherless and now fatherless children of R. L. Wilkerson, a farmer, today told Judge Lewis Pauldin, in County Court, how they planned and executed the murder of their father last Thursday night as he lay asleep in the Wilkerson farm home near Bennington. At the request of the court two of the children reenacted the tragedy in dramatic fashion. All have been sent to the State School for Delinquency.

Bessie, aged 12, the oldest of the four, and Joe, aged 13, gave the court a comprehensive account of the incident. The two younger children, Ruby, 10, and Otto, 8, testified they killed their father at the older children's bidding. Each testified that Wilkerson frequently swore at them, but that they received whippings not more frequently than other children of their acquaintance.

Handed a double-barreled shotgun, with a request to show the court how their father met his death, Ruby pointed the gun at a hat hung on a near-by chair, while little Otto, barefooted and chewing gum, calmly pulled the trigger. Three times the little ones testified they had gone to their father's room to kill him, only to scurry back to the kitchen from fright. Finally, with the encouragement of the older brother, the children say, they had nerved themselves sufficiently to commit the crime.

Mrs. Wilkerson died last January. An older sister, who then became their foster-mother, since has married, leaving the children to care for themselves.

Timely.

## REVISED LITANY ADOPTED FOR WAR.

COLORADO EPISCOPAL DIOCESE COMPILES NEW FORM.

**Secretary Says Supplements are Necessary to Prepare Christian Mind—Aviator and Submarine are Remembered in Significant Lines of the Ritual.**

[BY DIRECT WIRE—EXCLUSIVE DISPATCH.]

DENVER, June 6.—A revised litany in the form of a supplication and an intercession to Almighty God and two prayers written especially for the duration of the war were adopted today by the Episcopal diocese of this State. Dr. James McLaughlin, secretary of the diocese council of Colorado, said tonight that the present ritual needed these supplements to prepare the Christian mind for the war.

Important extracts taken from the supplication with reference to the war are:

"That it may please Thee to give power from on high to the chaplains, doctors, nurses and all who care for the sick, the wounded and the dying, whether on the field of battle or in the hospital, that they may minister comfort and healing for both body and soul."

With reference to our enemies the supplication reads:

"That it may please Thee to forgive our enemies, and turn their hearts."

But it also says:

"From our enemies defend us, O Christ. Graciously look down upon our afflictions. Grant to us and to our allies, if it be Thy will, victory and success."

AVIATOR AND U-BOAT MEN.

The aviator and submarine operators are also remembered in these lines:

"Look, in Thy mercy, we beseech Thee O Lord, on those who are called to tasks of special peril in the air and beneath the sea."

The prayers adopted read:

"Oh, Eternal Pity, receive the souls of Thy servants unto Thyself that where Thy mercy reigneth there they may ever dwell. May they pass from this restlessness and strife unto Thy eternal rest; and when they are called upon to give an account of themselves and of their works, do Thou, O God, we pray Thee, remember that which others owe to them with that which they may owe, through Jesus Christ, our Lord, amen."

Pleading for world peace, the other prayer reads:

"O Thou King immortal, invisible, the only wise God, our Savior, hasten the coming of Thy kingdom upon earth and draw the whole world of mankind into willing obedience to Thy blessed reign. Overcome all the enemies of Christ and bring low every power that is exalted against Him. Cast out all evil things that cause wars and fighting among us. Establish every work that is founded on truth and equity, and fulfill all the good desires of Thy people. "Manifest Thy will, Almighty Father in the brotherhood of man and bring in universal peace, through Jesus Christ, our Lord. Amen."


## ICE MINT

Rub a little soothing, cooling Ice Mint on those poor, tired, swollen, burning feet. Ah, how cool, easy and comfortable it makes them feel. Instantly corns and painful callouses stop hurting and you will want to dance for joy. No foolishness. Ice Mint will shrivel up any corn whether hard, soft or between the toes so that it can be lifted out easily with the fingers. There is no pain and not one bit of soreness when applying Ice Mint or afterwards and it doesn't even irritate the surrounding skin. Try it. Just ask in any drug store for a small jar of Ice Mint and end your foot troubles for good. It costs little and acts so quickly and gently it seems like magic. You'll say so yourself.


## TEN SHOTS AT THIEF; NO HIT.

**Burglar then Opens Fire at Intended Victim and Likewise Misses.**

Ten bullets, fired from an automatic revolver, were required late last night to drive a burglar from the apartments of Wilbur McDonald, No. 1532 Orange street.

Mr. McDonald returned to his room and, discovering the burglar leaving via a window, opened fire. The stranger leaped through the window to the ground and escaped by darting across back yards and hurdling over fences with McDonald pursuing.

As the robber disappeared over the last fence, he paused long enough to empty his revolver at Mr. McDonald. Neither of the marksmen made a hit.

Active.

## PETROLEUM CUTS GENEROUS MELON.

GENERAL DECLARES TEN PER CENT. DIVIDEND.

**Stock Crosses Par and Sells up to Hundred and Two Before Close of Session in Northern Exchange — Over Two Millions Earned in Ten Months.**

The General Petroleum Corporation, at its annual meeting in San Francisco yesterday, declared a dividend of 10 per cent. on the common stock, payable quarterly, the first annual payment to be made next October 1. Simultaneously with that announcement the shares crossed par on the San Francisco Stock and Bond Exchange and sold up to $102 before the close of the session.

Following the official statement last week that the stock would be placed on a dividend-paying basis it rose from around $82 to $93.50 Monday afternoon. Yesterday morning, in a general anticipation that the rate would be 8 per cent., it opened at $97, and on a number of transactions at the afternoon session when the 10 per cent. announcement was made it touched the high point, receding fractionally on realization sales at the close.

Capt. John Barneson, president and leading spirit of the organization, read a brief report at the meeting showing that the earnings for April not included in the last report still continue to increase. His report in part was as follows:

"The net combined earnings of April were, after deducting fixed charges, interest and depreciation, $287,529.87, making a total for the ten months of $2,168,780.87. The company's production has been materially increased by the purchase of the Lost Hills Development property, and is now averaging at the rate of 5,000,000 barrels per annum. During the ten months past the company's acreage has been well and substantially increased by acquisition of 1595 acres of patented lands owned in fee and 1683 acres held under lease."

The bonds outstanding of the General Petroleum Corporation were reduced $500,000, principally by the sale of the S. S. Hills.

Associated Oil yesterday declared the regular quarterly dividend of $1.25.

## FIX THE BLAME FOR BUTTE RIOTS.

[BY A. P. NIGHT WIRE.]

BUTTE (Mont.) June 6.—Responsibility for the attempted anti-war demonstration last night which resulted in sixty or more arrests, the breaking up of an anti-draft parade and a call for National Guardsmen to disperse the crowds and clear the streets in the business section of Butte is being definitely determined by United States District Attorney B. K. Wheeler in conference with city and county officials. Every detail of the attempted demonstration and each individual's part in it are being sifted to the bottom. Where a conspiracy to induce others not to register is shown the government will prosecute.

Troops were withdrawn from the streets early today and all signs of disorders have vanished.

## URGED TO PRO RATE SUBSCRIPTIONS.

[BY A. P. NIGHT WIRE.]

SAN FRANCISCO, June 6. — Insurance companies in the United States, which do business in California, will be urged to pro rate their subscriptions to the Liberty Loan bonds to give the State credit upon the basis of volume of business, according to word received here today by the Liberty Loan Committee of the Twelfth Federal Reserve District.

This is an extension of the plan developed in relation to the public service corporations doing a national business. They will be asked to allot to this State a proportionate share based upon earnings here.

## TARIFF COMMISSION TRIP IS POSTPONED.

[BY A. P. NIGHT WIRE.]

WASHINGTON, June 6.—The Tariff Commission's trip to Europe and Asia to study tariff and trade problems has been postponed, it was announced today, until late in the summer because of the unsettled conditions abroad, particularly in Russia.

## THIRSTY TEXANS GAIN SOME TIME.

[BY A. P. NIGHT WIRE.]

DALLAS (Tex.) June 6.—Thirsty Texans will have twenty-seven minutes more each night during which they can quench their thirsts, as a result of the ruling of the State Supreme Court today. The court held that saloons should open and close by suntime instead of central standard time. Heretofore saloons have closed at 9:30 o'clock central standard time.

# Happenings on the Pacific S

Political.

## UNIONS MEET A WATERLOO.

*Anti-picketing Measure is Passed in Oregon.*

*Voters are Most Emphatic to Regulate Jitneys.*

*Franchises for Car Company Given a Majority.*

[BY DIRECT WIRE—EXCLUSIVE DISPATCH.]

PORTLAND (Or.) June 6. — Organized labor met its Waterloo in Oregon on Tuesday as the final returns of the city and State election come in from all sections, showing conclusively that the people are tired of being "led to the slaughter," as it were, by men posing as Republicans to get votes, and yet at the same time make applications to become members of the Socialist party, or by measures which would give organized labor control of the city of Portland, yet so reading as to puzzle the voter when he goes to the polls.

One of the bitterest pills which organized labor was made to swallow was the passage of the anti-picketing bill, or the conspiracy measure, as it was otherwise known.

It carried with the slight margin of 278 votes out of 47,476 ballots cast.

Other important city measures passed by the voters include the $3,000,000 issue of grain elevator bonds, the jitney bond measure, the Marquam Gulch playground measure.

JITNEYS LOSE.

Measures lost include the two-platoon system, the free-streets-for-jitneys measure, the telephone interchange measure, the $75,000 garbage collection bond measure and the two anti-commission charter amendments.

The voters expressed themselves most emphatically on the jitney question and their verdict was for jitney regulation.

The free-streets-for-jitneys measure was buried in negative votes, while the measure requiring a $2500 bond of all jitneys to protect their passengers in case of accident was carried heavily. The jitney men had organized labor behind them.

On the other hand, the four measures granting franchises to the Portland Trackless Car Company, which applied to the City Council for franchises to operate jitneys under regulation, were carried by large votes.

By their votes on these questions the voters demonstrated beyond question that they discriminated very nicely between the issues involved. Fears expressed before the election that the jitney franchise measure would go to smash along with the free-streets measure, because the people would not differentiate between them, proved entirely groundless.

BOND MAJORITY.

The heavy affirmative majority by which the $3,000,000 bond issue for building grain elevators in Portland and the $6,000,000 road bonds measure carried, while another and much smaller bond measure, providing for $75,000 in bonds for free garbage collection, was swamped, showed again the same careful discrimination.

Furthermore, the people showed that they are prefectly willing to go directly into their pocketbooks and increase the tax levy themselves when an increased tax is necessary for a measure they believe to be meritorious.

The 4-mill tax levy for parks and playground in Marquam Gulch was passed by a big majority.

The vote for the $6,000,000 road bonds issue was particularly heavy in Portland and Multnomah county. Including the county vote, with returns complete from 370 precincts, the majority for the bonds is 18,453. Organized labor and the State Grange were opposed to the road bonds.

LOSE THE MAYORALTY.

And last, but far from least, organized labor lost the Mayoralty by approximately 1500 votes, George L. Baker winning over William H. Daly, registered as a Republican, and yet declared to be a member of the Socialist party, who had a strong labor machine behind him. Tonight organized labor is so bitter of the way things went for them this year that already members are talking of shaking the dust of Portland and Oregon from their feet, selling what property they own and decamping or seeking other pastures.

## RESERVE MEN TO REMAIN AT PRESIDIO.

[BY A. P. NIGHT WIRE.]

SAN FRANCISCO, June 6.—The 555 men who were to be transferred to Fort Douglas, Utah, June 15, from the reserve officers' training camp at the Presidio, will be held here until further orders, Col. Frederick W. Sladen, commanding the camp, was notified today.

Plans to move 150 members of the engineer company to Vancouver Barracks, Wash., and 200 candidates for commissions in the Coast Artillery to Fort Winfield Scott, have been unchanged.

## OBITUARY.

John C. Uhrlaub.

[BY DIRECT WIRE—EXCLUSIVE DISPATCH.]

GREENWICH (Ct.) June 6. — John C. Uhrlaub, aged 51, head of the firm of John C. Uhrlaub & Co. of Nos. 105-107 Fifth avenue, New York, importers of Chinese, Japanese and Persian rugs, died at his home in Riverside here last night following an illness of several weeks' duration. Mr. Uhrlaub returned early in April from a trip to China and Japan in the interests of the firm. He had traveled extensively in all parts of the world. He had made his home in Riverside. He frequently lectured on his travels and could speak several languages fluently. Mr. Uhrlaub was born in Bremen. Besides his widow and two children, John C., Jr., and Lottie B. Uhrlaub, he is survived by three sisters living in Germany and a brother residing in Pasadena, Cal.

ROMANCE IN IDAHO.

**Herman J. Rossi, Center of Trial Interest, Marries Again.**

[BY DIRECT WIRE—EXCLUSIVE DISPATCH.]

BOISE (Idaho) June 6.—Herman J. Rossi of Wallace, Idaho, was married here to Bernyce, daughter of Mr. and Mrs. James A. E. Wing.

Last October, Rossi, one of the leading business men of Wallace and thrice its Mayor, sat in the Shoshone county Courthouse the accused in one of the most thrilling murder trials the Inland Empire had ever known.

The name of his wife, Mabel Rossi, young and beautiful, figured in the trial. Rossi slew a man. A jury decided that his mind was unstrung. He was acquitted in fifteen minutes.

Some tender love letters written to her when she was in Los Angeles, were aired at the trial to breathless audiences.

Romance colors Rossi's third love affair. He has known the girl since childhood. She is now 16. John P. Gray, the attorney who engineered Rossi's defense, was best man at the wedding.

## CRUDE OIL PRICE INCREASED AGAIN.

[BY A. P. NIGHT WIRE.]

SAN FRANCISCO, June 6.—An increase of 10 cents a barrel on all grades of crude oil, effective tomorrow, was announced by the Standard Oil Company of California, here today. The new prices replace the list of May 11, last, and apply to all fields, including the San Joaquin Valley, Ventura county, Whittier-Fullerton and Santa Maria fields.

## IMPORTS DOUBLED AT PUGET SOUND.

[BY A. P. NIGHT WIRE.]

SEATTLE (Wash.) June 6.—Puget Sound imports in May reached the large total of $28,000,000, or nearly twice the aggregate of the corresponding month last year, according to preliminary figures compiled by Collector of Customs Drumheller. Heavy imports of raw silk from China and Japan were responsible for the large total.

BLEDSOE MUST ANSWER.

[BY A. P. DAY WIRE.]

SAN FRANCISCO, June 6.—Federal Judge Benjamin F. Bledsoe of Los Angeles must answer the charge of the Honolulu Consolidated Oil Company that he is disqualified to hear the government's case against the company because of his alleged ownership of stock in a rival concern. The United States Circuit Court of Appeals today overruled the demurrer interposed by Judge Bledsoe's attorney and gave him five days to answer the charges.

## ESPINOSA'S TROOPS DEFEAT VILLISTAS.

[BY A. P. NIGHT WIRE.]

JUAREZ (Mex.) June 6.—After three hours of hard fighting the government forces of Gen. Cordova Espinosa defeated the command of Francisco Villa Monday at Pueblito, sixty miles south of Ojinaga, according to an official announcement made here tonight by Gen. Francisco Gonsales, acting commander of the northeastern military zone.

Gen. Padilla, a Villa commander, surrendered to government forces at Escalon yesterday with eighty men, Gen. Gonzales also announced.

MEMORIAL EXERCISES.

**Confederate Veterans Honor Dead at Arlington Cemetery.**

[BY A. P. NIGHT WIRE.]

WASHINGTON, June 6.—Memorial exercises for the soldier dead in the Confederate section of Arlington National Cemetery featured programme of the United Confederate Veterans' reunion. Sons of Veterans and Daughters of the Confederacy participated.

Bishop Collins Denny of Richmond, Va., paid a tribute to the women of the South, through whose efforts the memorial shaft was erected, and to the generosity of the nation in so readily granting the request for placing the monument in Arlington.

Survivors of the famous Mosby raiders held a meeting today and formed a permanent organization. Veterans and visitors continued to come in during the day, swelling the number of veterans to about 10,000, and the total of visitors to 100,000.

The veterans tomorrow will parade up Pennsylvania avenue and by the White House, where they will be reviewed by President Wilson and Vice-President Marshal.

## U-BOAT ATTACKS A SPANISH LINER.

[BY ATLANTIC CABLE AND A. P.]

SAN JOSE (Costa Rica) May 28. —The story of an attack on the Antonio Lopez, a Spanish liner, by a German submarine, was related by passengers on the arrival of the boat here. A torpedo and two shells were fired at the steamer without warning, but all three missed. The captain then stopped the liner, and, after her papers had been examined, she was permitted to proceed.

## ALLIES WILL AID SALVATION ARMY.

[BY A. P. NIGHT WIRE.]

NEW YORK, June 6.—Headquarters of the Salvation Army here was today advised by cable from London that the French government had set aside for Salvation Army uses a number of large buildings at a port where the American troops probably will land. It also was announced that Great Britain has designated quarters on Trafalgar Square to be equipped by the Salvation Army as a club and reading-rooms for the American soldiers.

## BONE-DRY LAW STILL IN ABEYANCE.

[BY A. P. NIGHT WIRE.]

OLYMPIA (Wash.) June 6.—Atty.-Gen. Tanner holds, in an opinion written to the prosecuting attorney of Pierce county, that the bone-dry prohibition law, which was to have become operative at midnight tonight, is held up by reason of the referendum petition filed against it last Monday. The acceptance of the petition by Secretary of State Howell is prima facie evidence, the Attorney-General holds, that the law has been complied with.

## CAN'T REF... THE ASP...

*Better Give it up a... Says Dr. Fr...*

*Defective 'Always ... He Tells C...*

*Education from C... Only Cure, He ...*

[BY A. P. DIRECT WIRE.]

OAKLAND, June 6.—Dr. Freyermuth, member of the San Francisco College of Physicians and Surgeons, addressed the California State Medical Society, today, asserting women could not be ... defective delinquents or incarcerated for life as ... capable of reproducing.

"You can't make a ... a potato," he said, "Every ... tive, always a defective. ... tive is worse when he ... jail than when he was ... is still defective. The ... being driven from ... poverty and ... a ... palaver. It was the ... asexualization that did ... from the cradle up ... cure. Eugenics ... normal being by ... type can not be ... Reform falls down ... facts."

## WILL DISTRIBU... SHARON ...

[BY A. P. DIRECT WIRE.]

SAN FRANCISCO, ... perior Judge J. V. ... decree of final ... heirs of the $3,000,... Frederick Wilson. ... The decree was ... tests of Attorneys ... and J. M. Oliver, ... erick Wallace Sharon, Wash., salesman who ... his fight for half of ... adopted son. Dexter ... an appeal from the ... dict against him was ... filed and that the ... should not be made ... peal had been ... overruled him.

## TRAIN HITS AU... THREE ...

[BY A. P. DIRECT WIRE.]

HEALDSBURG, ... Three persons were ... perhaps fatally ... when a Northwestern ... struck an automobile ... Hollengreen, a resident ...

The dead are Mrs. ... green, wife of the ... months'-old son and ... worth, a servant in the ... household. Hollengreen ... pected to live.

The accident occurred ... langreen attempted to ... ahine across the ...

## CITY MUST SHA... COST OF ...

[BY A. P. DIRECT WIRE.]

SAN FRANCISCO, ... Supreme Court of ... upheld the power of the ... road Commission to ... to bear part of the ... a separation of grades ... crossing. In the decision ... Justice Harry Melvin ... called to the fact that ... to the Railroad Commission ... powers of regulation ... The court held, that ... provisions of the ... empowering the ... sion to direct the ... grades at railroad ... divide the cost between ... and the city were ... in San Jose.

## NINE JURORS ... IN THE MOO...

[BY A. P. DIRECT WIRE.]

SAN FRANCISCO, ... lection of Thomas Bro... the ninth juror, repre... ress made today in the ... of Mrs. Rena Moore ... out of a bomb explo... July which killed one ... the seventh venire of ... ordered by Superior ... Seawell for the selection ... court, but twenty-four ... Eleven of these were ... various reasons. The ... the venire was exhausted ... court tomorrow.

## SAY PAWNBROKER... BUY UN...

[BY A. P. DIRECT WIRE.]

SAN FRANCISCO, ... Charges that pawnbrokers ... on the outskirts of the ... were violating Federal ... purchasing uniforms ... ly embarrassed soldiers ... to United States Attorney ... Preston by army officers ... rants were issued for the ... two of the alleged ... the army authorities ... operating for years under ... of a clause which ... charged soldiers to sell ... forms.

## SCHOOL PRINCIPAL ACCUSED BY ...

[BY A. P. DIRECT WIRE.]

SAN JOSE, June 6.— ... Crook, principal of the ... grammar school near ... rested today on a charge ... on complaint of 11-year-... Scales and two girl ... Crook, the police said, ... hide whip to punish ... The Scales girl was ... hospital here for ... ing in the ...

# Foremost ...

Tigers Lose.

## ITCHELL NOT IN BEST FORM

*...ible Truth Suspected ... the First.*

*...d Confirmed Later on ... the Pastime.*

*...erald Smacks a Home ... with Two On.*

BY HARRY A. WILLIAMS.

...is Fitzgerald picked the ... of the Tigers as an appropriat... to open the home-run season ... the local grounds. This unto... event came in the seventh wit... on, and dishevelled a combo... up to that moment had been ... The Seals picked up another ... in the eighth, and likewise t... ninth, which crowned them vic... by the muscle-bound score o... 1.

NOT IN FORM.

...ey Mitchell was out of form be... he started, and was more out ... form at the finish, having been ... into a shapeless mass by the ... visitors. They hit him thir... times, which is a sure sign of ... luck.

...e Tigers got practically all of ... nine hits off Spider Baum in ... first four frames. After that they ... have scored with the aid of ... horn and a monkey wrench. ... showed constant improvement ... practice, and the crowd stuck ... to see him strike out two ... batters in the ninth. The bugs ... something unusual to hap... in the ninth, and it did. Seldom ... public privileged to see two ... sluggers whiffed in one in...

...e ladies and gents were pretty ... fagged out from having seen ... nine games. Therefore ... need ran more to quality than ... Only the pick of the ... turned out. These, and one ... baldog, comprised the audi...

ON THE JOB.

...e cripples were in evidence ... badly improved. Callahan ... injured, after not having been ... in public eye for some time. Be... Same, Art Fromme got out ... and on his bum leg in front ... grandstand. As nothing in it ... out of joint, he seemed satis... with his condition. Stovall's ... has not healed sufficiently for ... to play regularly, but it is ... enough for him to jab it in ... eye of an umpire or bat in a ... as the occasion demands. ... about all a manager should ... required to do, anyway. The ... is becoming so scientific and ... heated that by the time a mix... when a Northwestern ... occasionally and ... after the umpires he has ... all that could reasonably be ex...

Before the double system ... adopted, the umpires were not ... a burden on the managers. ... says every club should really ... two managers—one to run the ... and the other to run the ... It's too much to saddle two ... jobs and a ball club on one ... Herbert Hunter got out ... eliminated short. Once he shot ... interrupting the illumina... but the juice came on again ... sparkled from time to time. ... too early in the war to pass ... on him.

PETE CRIPPLED.

...ete Standridge sat in the grand ... with his crippled arm in his ... sleeve. It seems that a small ... in Pete's elbow has slipped out ... place. This is the first time we ... knew that there are small bones ... the elbow. The average human ... elbow feels solid like a door knob. ... Pete is constructed like a ... and has small bones scattered ... about his system. He should ... careful not to cough up one of ... and get it in his throat.

...e Tigers scored quick. Daley ... in the first, took second on ... stole third and counted on ... sacrifice hit by Sandow Griggs. ... Griggs's hair had been cut, and he ... did not feel strong enough to knock ... ball out of the diamond.

...e San Francisco countered twice in ... second. Backing into the corner ... was formerly occupied by the ... roller, Doane made a magnif... catch of Schaller's fly. A single ... Werner followed in quick suc... Hollywood hit to right. The ... to catch had exhausted Doane, ... was unable to stop the ball. ... pulled up at third, and Hel... at second. Corhan drove to ... Gray, and Beef was carried at ... plate. McKee's infield hit ... Hollywood, and Corhan ... when Hunter manhandled ... grounder. McKee was ... trying to attain third.

ALL TIED UP.

...ane and Callahan spliced ... for the trying run in the ... half. Pick settled in the ... stole second and third and ... home on a double by Schal... This placed the Tigers under ... penalty of putting another knot ... the score, which they did in the ... by Sims by Simon and Mitchell. ... Flits by Simon and Mitchell, ... of Galloway's walk, did the ...

The crisis came with two out in ... seventh. McKee and Baum ... out singles, and Fitzgerald ... a home run to left center. ... along with one foot free, and ... believed to have imposed too ... a strain on the other leg. At ... he brought up at the plate ... He limped to the club-... later limped downtown on ... car. Today he will have ... pulled by an osteopath, and ... doesn't come off, will resume ... as soon as advisable. Ja... Clavo, who hasn't made ... home runs recently to im... leg, finished the game in ... Culbo conserves his legs by ... in singles. It was one ... by him, another by Pick ... error by Doane which gave ... one in the ninth. They ... a couple of walks and ... by Hollywood and ...

...ing his five day's notice of ... in his hip pocket, McLarry ... for Mike Simon in the ... Stovall then mustered him... the bench and did like... at least kept up ap... by flying to Schaller. Any... had already built up his ...

# [F]oremost Events in Field of Sports; Baseball, Handball, Bowling, Yachting, Tennis.

Tigers Lose.

## [M]ITCHELL NOT [I]N BEST FORM.

…Truth Suspected in the First.

…Confirmed Later on in the Pastime.

…Smacks a Homer with Two On.

BY HARRY A. WILLIAMS.

…Fitzgerald picked the re… of the Tigers as an appropriate … open the home-run season … local grounds. This unto… came in the seventh with … and dishevelled a combat … to that moment had been … The Seals picked up another … the eighth, and likewise in …, which crowned them vic… the muscle-bound score of …

NOT IN FORM.

…Mitchell was out of form be… started, and was more out … at the finish, having been … into a shapeless mass by the … visitors. They hit him thir… times, which is a sure sign of …

… Tigers got practically all of … hits off Spider Baum in … four frames. After that they … have scored with the aid of … lure and a monkey wrench. … showed constant improvement …, and the crowd stuck … to see him strike out two … in the ninth. The bugs … something unusual to hap… the ninth, and it did. Seldom … public privileged to see two … sluggers whiffed in one in…

… ladies and gents were pretty … shut out from having seen … in nine games. Therefore … ran more to quality than … Only the pick of the … turned out. These, and one … bulldog, comprised the audi…

ON THE JOB.

… cripples were in evidence … improved. Callahan …, after not having been … eye for some time. Be… Art Fromme got out … on his bum leg in front … grandstand. As nothing in it … of joint, he seemed satis… his condition. Stovall's … not healed sufficiently for … play regularly, but it is … enough for him to jab it in … of an umpire or bat in a … the occasion demands. … about all a manager should … to do, anyway. The … becoming so scientific and … that by the time a man… batted occasionally and … after the umpires he has … that could reasonably be ex… Before the double system …, the umpires were not … burden on the managers. … every club should really … managers—one to run the … and the other to run the … It's too much to saddle two … a ball club on one … Herbert Hunter got out … short. Once he short … interrupting the illumina… the juice came on again … sparkled from time to time. … early in the war to pass … on him.

PETE CRIPPLED.

… Standridge sat in the grand … with his crippled arm in his … It seems that a small … Pete's elbow has slipped out … This is the first time we … that there are small bones … elbow. The average human … built solid like a door knob, … Pete is constructed like a … has small bones scattered … his system. He should … not to cough up one of … get it in his throat.

… Tigers scored quick. Daley … in the first, took second on … stole third and counted on … hit by Sandow Griggs. … hair had been cut, and he … strong enough to knock … out of the diamond.

… Francisco countered twice in … Backing into the corner … formerly occupied by the … Doane made a magnif… catch of Schaller's fly. A single … followed in quick suc… Hollywood hit to right. The … catch had exhausted Doane, … was unable to stop the ball. … pulled up at third, and Hol… at second. Corhan drove to …, and Beef was carved at … McKee's infield hit … Hollywood, and Corhan … when Hunter manhandled … grounder. McKee was … trying to attain third.

ALL TIED UP.

… and Callahan spliced … for the tying run in the … Pick safetied in the … second and third and … on a double by Schal… placed the Tigers under … of putting another knot …, which they did in the … by Simon and Mitchell, … Galloway's walk, did the …

… came with two out in … McKee and Baum … singles, and Fitzgerald … a home run to left center. … with one foot free, and … to have imposed too … on the other leg. At … brought up at the plate … He limped to the club… and later limped downtown on … Today he will have … by an osteopath, and … comes off, will resume … as soon as advisable. Ja… Crees, who hasn't made … runs recently to im… finished the game in … conserves his legs by … singles. It was one …, another by Pick … by Doane which gave … in the ninth. They … added one in the … couple of walks and … by Hollywood and … reputation by making two singles. The score:

| SAN FRANCISCO. | AB | R | H | O | A |
|---|---|---|---|---|---|
| F'gerald,rf | 4 | 1 | 1 | 2 | 0 |
| Pick,3b | 5 | 1 | 3 | 0 | 2 |
| Maisel,cf | 5 | 0 | 0 | 3 | 0 |
| Schaller,lf | 4 | 0 | 1 | 2 | 0 |
| Koerner,1b | 4 | 1 | 1 | 9 | 1 |
| H'wood,2b | 4 | 1 | 2 | 1 | 1 |
| Corhan,ss | 4 | 1 | 1 | 3 | 4 |
| McKee,c | 3 | 1 | 2 | 6 | 2 |
| Baum,p | 4 | 1 | 1 | 1 | 1 |
| Calvo,rf | 1 | 1 | 1 | 0 | 0 |
| Totals | 38 | 8 | 13 | 27 | 11 |

| VERNON. | AB | R | H | O | A |
|---|---|---|---|---|---|
| Daley,lf | 5 | 1 | 2 | 0 | 1 |
| S'grass,cf | 3 | 0 | 0 | 2 | 1 |
| Hunter,ss | 4 | 0 | 0 | 4 | 3 |
| Griggs,1b | 4 | 0 | 1 | 7 | 2 |
| G'oway,3b | 2 | 1 | 0 | 4 | 2 |
| Doane,rf | 4 | 1 | 2 | 3 | 0 |
| C'lahan,2b | 4 | 0 | 1 | 1 | 2 |
| Simon,c | 3 | 0 | 1 | 4 | 2 |
| Mitchell,p | 3 | 0 | 2 | 2 | 2 |
| McLarry,x | 1 | 0 | 0 | 0 | 0 |
| Stovall,xx | 1 | 0 | 0 | 0 | 0 |
| Totals | 34 | 3 | 9 | 27 | 16 |

x—Batted for Simon.
xx—Batted for Mitchell.

SCORE BY INNINGS.

| | 1 | 2 | 3 | 4 | 5 | 6 | 7 | 8 | 9 | |
|---|---|---|---|---|---|---|---|---|---|---|
| San Francisco | 0 | 2 | 1 | 0 | 0 | 0 | 3 | 1 | 1 | —8 |
| Base hits | 0 | 3 | 2 | 0 | 0 | 0 | 4 | 2 | 2 | —13 |
| Vernon | 1 | 1 | 0 | 1 | 0 | 0 | 0 | 0 | 0 | —3 |
| Base hits | 2 | 3 | 0 | 2 | 0 | 0 | 1 | 1 | 0 | —9 |

SUMMARY.

Errors—Hunter, Griggs, Doane, 2. Stolen bases—Fitzgerald, Pick, 3; Daley. Home run—Fitzgerald. Two-base hit—Schaller. Struck out—By Baum, 5; by Mitchell, 5. Bases on balls—Off Baum, 3; off Mitchell, 2. Runs responsible for—Baum, 3; Mitchell, 5. Double play—Corhan to Hollywood to Koerner. Wild pitch—Mitchell. Umpires—Finney and Guthrie. Time of game—1h. 50m.

## CURLY BROWN IS NEATLY SMEARED.

[BY A. P. NIGHT WIRE.]

SAN FRANCISCO, June 6.—Oakland won a featureless game from Los Angeles after Goodbred had succeeded Burns in the box. R. Miller, Oakland's new first baseman, made two hits and two runs in three times at bat and handled his chances without error. Score:

| LOS ANGELES. | AB | R | H | O | A |
|---|---|---|---|---|---|
| Maggert,cf | 5 | 1 | 1 | 0 | 0 |
| Vaughn,3b | 4 | 1 | 2 | 2 | 3 |
| K'orthy,2b | 4 | 1 | 1 | 2 | 3 |
| Meusel,rf | 4 | 0 | 0 | 2 | 0 |
| Killifer,1b | 4 | 0 | 1 | 10 | 0 |
| Boles,c | 3 | 0 | 0 | 2 | 1 |
| Ellis,lf | 3 | 0 | 1 | 2 | 0 |
| Terry,ss | 3 | 1 | 1 | 1 | 3 |
| Brown,p | 2 | 0 | 1 | 1 | 4 |
| Fournier,x | 1 | 0 | 0 | 0 | 0 |
| Bassler,xx | 1 | 0 | 0 | 0 | 0 |
| Totals | 33 | 4 | 7 | 24 | 14 |

| OAKLAND. | AB | R | H | O | A |
|---|---|---|---|---|---|
| Messer,2b | 4 | 1 | 1 | 2 | 2 |
| Mid'ton,cf | 4 | 1 | 2 | 2 | 0 |
| Lane,cf | 3 | 0 | 0 | 1 | 0 |
| Miller,1b | 3 | 2 | 2 | 10 | 0 |
| Murphy,3b | 3 | 1 | 1 | 2 | 3 |
| Lee,lf | 4 | 1 | 1 | 1 | 0 |
| Sheehan,ss | 3 | 0 | 0 | 4 | 3 |
| Murray,c | 4 | 0 | 0 | 4 | 1 |
| Burns,p | 1 | 0 | 1 | 0 | 0 |
| Goodbred,p | 2 | 0 | 0 | 0 | 2 |
| Totals | 30 | 6 | 8 | 27 | 11 |

x—Batted for Terry in ninth.
xx—Batted for Brown in ninth.

SCORE BY INNINGS.

| | 1 | 2 | 3 | 4 | 5 | 6 | 7 | 8 | 9 | |
|---|---|---|---|---|---|---|---|---|---|---|
| Los Angeles | 0 | 0 | 2 | 0 | 0 | 1 | 0 | 1 | 0 | —4 |
| Oakland | 2 | 0 | 0 | 0 | 0 | 3 | 0 | 1 | x | —6 |

SUMMARY.

Errors—Vaughn, Messer, 2. Stolen bases—Fournier, Murphy, Lee and Murray. Two-base hits—Terry, Ellis. Sacrifice hits—Vaughn, Boles, Murphy. Bases on balls—Off Brown, 4; off Goodbred, 2. Struck out—By Brown, 3; by Goodbred, 1.

## BORTON'S HOMER SCORES A BRACE.

[BY A. P. NIGHT WIRE.]

PORTLAND (Or.) June 6.—Salt Lake took advantage of Mails's wildness in the first six innings today and defeated Portland, 4 to 3. Borton scored two for Portland, with a homer over the right center field fence. A beautiful throw from deep center by Tobin prevented Portland from tying the game. Score:

| SALT LAKE. | AB | R | H | O | A |
|---|---|---|---|---|---|
| Tobin,cf | 3 | 1 | 1 | 2 | |
| Crandall,2b | 4 | 0 | 0 | 1 | |
| Sheeley,1b | 3 | 0 | 1 | 13 | |
| Ryan,lf | 4 | 0 | 0 | 4 | |
| Quinlan,rf | 4 | 1 | 2 | 1 | |
| Orr,ss | 3 | 0 | 1 | 0 | |
| Rath,3b | 2 | 1 | 1 | 2 | |
| Hannah,c | 2 | 1 | 1 | 4 | 1 |
| Hoff,p | 4 | 0 | 1 | 0 | 2 |
| Totals | 29 | 4 | 8 | 27 | 17 |

| PORTLAND. | AB | R | H | O | A |
|---|---|---|---|---|---|
| Hollocher,ss | 3 | 1 | 1 | 3 | 4 |
| Rodgers,2b | 2 | 0 | 1 | 2 | 0 |
| Willie,rf | 3 | 0 | 1 | 1 | 0 |
| Borton,1b | 3 | 1 | 1 | 12 | 0 |
| Williams,cf | 4 | 0 | 2 | 0 | 1 |
| Farmer,lf | 4 | 0 | 1 | 2 | 1 |
| Siglin,3b | 4 | 0 | 1 | 4 | 3 |
| Sepulveda,c | 3 | 0 | 0 | 4 | 2 |
| Mails,p | 2 | 1 | 1 | 0 | 1 |
| Houck,p | 1 | 0 | 0 | 0 | 4 |
| Totals | 29 | 3 | 9 | 27 | 16 |

SCORE BY INNINGS.

| | 1 | 2 | 3 | 4 | 5 | 6 | 7 | 8 | 9 | |
|---|---|---|---|---|---|---|---|---|---|---|
| Salt Lake | 0 | 0 | 0 | 2 | 1 | 1 | 0 | 0 | 0 | —4 |
| Portland | 2 | 0 | 1 | 0 | 0 | 0 | 0 | 0 | 0 | —3 |

SUMMARY.

Innings pitched—By Mails, 5, plus. Charge defeat to Mails. Stolen base—Orr. Home run—Borton. Two-base hits—Hollocher, Hoff, Williams, Quinlan, Farmer. Sacrifice hits—Rodgers, Rath, Hollocher, Hannah, Crandall, Sepulveda, Willie. Bases on balls—Off Mails, 5; off Hoff, 2. Struck out—By Mails, 3; by Houck, 1; by Hoff, 2. Double plays—Tobin to Hannah; Farmer to Borton. Runs responsible for—Mails, 4; Hoff, 3.

## LEAGUE STANDINGS.

PACIFIC COAST LEAGUE.

| | W. | L. | P.c. | | W. | L. | P.c. |
|---|---|---|---|---|---|---|---|
| S. Francisco | 38 | 25 | .603 | Los Angeles | 29 | 31 | .483 |
| Salt Lake | 31 | 27 | .534 | Portland | 25 | 33 | .431 |
| Oakland | 32 | 29 | .525 | Vernon | 26 | 36 | .419 |

YESTERDAY'S RESULTS.

San Francisco, 8; Vernon, 3.
Oakland, 6; Los Angeles, 4.
Salt Lake, 4; Portland, 3.

NATIONAL LEAGUE.

| | W. | L. | P.c. | | W. | L. | P.c. |
|---|---|---|---|---|---|---|---|
| Philadelphia | 24 | 14 | .632 | Cincinnati | 20 | 26 | .435 |
| New York | 23 | 14 | .622 | Boston | 14 | 20 | .412 |
| Chicago | 26 | 18 | .590 | Brooklyn | 14 | 20 | .412 |
| St. Louis | 22 | 20 | .524 | Pittsburgh | 14 | 27 | .341 |

YESTERDAY'S RESULTS.

Philadelphia, 4; Chicago, 0.
Cincinnati, 6; New York, 3.
St. Louis, 8; Boston, 7.
Brooklyn-Pittsburgh game postponed—rain.

AMERICAN LEAGUE.

| | W. | L. | P.c. | | W. | L. | P.c. |
|---|---|---|---|---|---|---|---|
| Boston | 26 | 12 | .690 | Detroit | 18 | 24 | .429 |
| Chicago | 28 | 14 | .682 | St. Louis | 17 | 25 | .405 |
| New York | 23 | 19 | .548 | Washington | 16 | 27 | .372 |
| Cleveland | 23 | 23 | .521 | Philadelphia | 14 | 26 | .350 |

YESTERDAY'S RESULTS.

Philadelphia, 11; St. Louis, 6.
Washington, 3; Chicago, 0.
Detroit, 3; Boston, 0.
Cleveland, 6; New York, 1.

AMERICAN ASSOCIATION.

| | W. | L. | P.c. | | W. | L. | P.c. |
|---|---|---|---|---|---|---|---|
| Indianapolis | 25 | 17 | .595 | Minneapolis | 21 | 22 | .488 |
| St. Paul | 24 | 20 | .545 | Kansas City | 19 | 20 | .487 |
| Louisville | 26 | 22 | .520 | Milwaukee | 19 | 20 | .469 |
| Columbus | 24 | 24 | .500 | Toledo | 15 | 28 | .391 |

YESTERDAY'S RESULTS.

Milwaukee, 5; Toledo, 2.
Indianapolis, 2; Kansas City, 1.
Minneapolis, 2; Louisville, 0.
St. Paul, 4; Columbus, 2.
St. Paul, 2; Columbus, 1.

WESTERN LEAGUE.

| | W. | L. | P.c. | | W. | L. | P.c. |
|---|---|---|---|---|---|---|---|
| Des Moines | 25 | 16 | .610 | Joplin | 21 | 18 | .538 |
| Lincoln | 25 | 17 | .595 | Denver | 18 | 19 | .486 |
| Omaha | 23 | 19 | .548 | St. Joseph | 14 | 23 | .378 |
| Sioux City | 22 | 19 | .537 | Wichita | 12 | 29 | .293 |

YESTERDAY'S RESULTS.

Joplin, 8; Wichita, 0.
St. Joseph, 2; Denver, 6.
Omaha, 6; Des Moines, 3.
Lincoln, 5; Sioux City, 3.

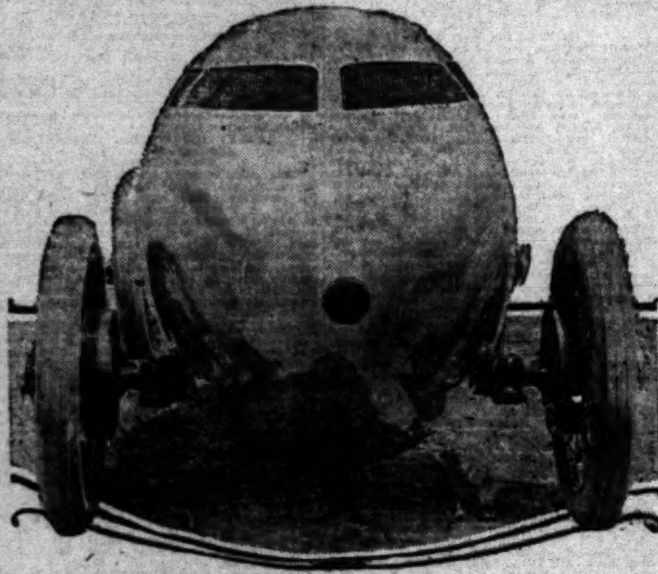

The rear view of Barney's racer.

This is the view with which Barney's rivals will become familiar in the Chicago race, according to Harry Miller, the builder of the car. It has a specially designed Miller motor which has tested better than 132 h.p. and has the top to save Oldfield and his mechanician from injury. Both Miller and Oldfield believe that the car, which left for Chicago yesterday, will make close to 150 miles per hour on a straightaway.

Sporting News.

## KERVARAS MEETS ITO; SHAKE-UP AMONG PREPS.

*Pasadena, Whittier and Long Beach Likely to be in the City League Next Year in All Sports but Football. Barney's Near-limousine Racer Leaves for the East. Zbyszko Victory Stuns Fans.*

BY WILLIAM M. HENRY.

GUS KERVARAS was a very pleased young man last night. The match between the demon Greek and Prof. Ito, the Japanese judo and jiu-jutsu expert, was signed up yesterday and will be held in the Shrine Auditorium June 20.

Gus thinks this may be his last wrestling match, anyhow, and does not care what happens to him. He registered Tuesday although he had to threaten to lick the registration clerk before he was allowed to do so, Kervaras is only 28 years old, but would easily pass for 35 and had some difficulty convincing the clerk that he meant business.

Previous to the big bout Gus will work for a week or so with Constantine Romanoff and a couple of Japanese experts. He is hard at work getting in condition at the Los Angeles Athletic Club now. Manager Tim McGrath has hopes of arranging a thirty-minute catch-as-catch-can bout between Constantine Romanoff and Bull Montana, to stage on the same evening.

• • •

There is liable to be a big shake-up in the city and county high school athletic leagues. A committee representing the two divisions met yesterday afternoon and will submit to the county league officials a number of rather startling recommendations.

It is proposed to take Jefferson High into the city league in all branches of sport, to put San Pedro High in the bay section of the county league, to put Franklin in the central section of the county league and San Fernando in the central section for football only.

It is then proposed that Long Beach, Pasadena and Whittier high schools be put in the city league in all branches of sport except football. It is planned to have these three schools compete with Santa Ana as of yore on the gridiron, but in all other sports become regular members of the city family.

• • •

There were a lot of surprised young persons in this city yesterday morning, when news of the Zbyszko-Strangler Lewis wrestling match finally filtered over the wires from San Francisco. To say that a Zbysczko victory was unexpected is putting it mildly.

It seems that after 1 hour 12 minutes of wrestling Zbyszko had hold of the ropes and Lewis had him around the waist. The referee told the Pole to let go of the ropes and, as he did so, Zbyszko gave a mighty heave backwards landing on top of Lewis and stunning him for the only fall of the evening.

Gus Kervaras wrestled Zbyszko in a one-hour match some two years ago and says that the Pole has no license to lick Lewis, according to his notions. Gus says that the Pole is marvelously strong, but dismisses him with a wave of the hand and a significant finger pointed toward the head.

• • •

Barney Oldfield may not be able to beat anybody with his "Goldbug" near-limousine racing car, but he is certainly going to have the folks sitting up and looking at him when he gets out and buzzes over the fast Chicago Speedway course in his inclosed racing creation.

The chances are that the wagon will be in fine shape for him despite the seeming lateness of the hour. While it is true that the body of the car has only just been completed, the motor was almost finished in time for the Vanderbilt and Grand Prize races at Santa Monica several months ago and it has had lots of thorough testing on the block at the Miller plant. We are anxious to see how the durned thing works.

Big League.

## PHILLIES ARE OUT IN FRONT.

*Once More Take the Lead from Giants.*

*Babe Ruth Takes Licking Once Again.*

*Ray Bates Hits Hard for the Athletics.*

[BY A. P. NIGHT WIRE.]

CHICAGO, June 6. — Alexander pitched in fine form and Philadelphia shut out Chicago, 4 to 0. The visitors bunched hits behind Seaton's wildness in the fourth and scored two runs. Alexander scored the other two runs in the fifth and seventh. Score:

| PHILADELPHIA. | AB | R | H | O | A |
|---|---|---|---|---|---|
| Paskert,cf | 3 | 0 | 0 | 2 | 0 |
| B'croft,ss | 4 | 1 | 1 | 0 | 1 |
| Stock,3b | 4 | 0 | 3 | 0 | 1 |
| Cravath,rf | 3 | 0 | 1 | 0 | 0 |
| Whitted,lf | 4 | 1 | 2 | 3 | 0 |
| Luderus,1b | 4 | 0 | 1 | 11 | 0 |
| Niehoff,2b | 4 | 0 | 0 | 4 | 3 |
| Killifer,c | 4 | 0 | 1 | 7 | 1 |
| Alex'der,p | 4 | 2 | 2 | 0 | 4 |
| Totals | 33 | 4 | 11 | 27 | 10 |

| CHICAGO. | AB | R | H | O | A |
|---|---|---|---|---|---|
| Zeider,ss | 4 | 0 | 0 | 0 | 1 |
| Wolter,rf | 4 | 0 | 0 | 0 | 0 |
| Doyle,2b | 4 | 0 | 1 | 5 | 4 |
| Merkle,1b | 4 | 0 | 0 | 9 | 0 |
| W'liams,cf | 4 | 0 | 1 | 6 | 0 |
| Mann,lf | 3 | 0 | 0 | 1 | 1 |
| Elliott,c | 3 | 0 | 1 | 4 | 1 |
| Deal,3b | 3 | 0 | 0 | 2 | 3 |
| Seaton,p | 1 | 0 | 1 | 0 | 3 |
| Flack,x | 1 | 0 | 0 | 0 | 0 |
| P'gast,p | 0 | 0 | 0 | 0 | 0 |
| Ruether,xx | 1 | 0 | 1 | 0 | 0 |
| Wellman,z | 0 | 0 | 0 | 0 | 0 |
| Aldridge,p | 0 | 0 | 0 | 0 | 1 |
| Totals | 32 | 0 | 5 | 27 | 14 |

x—Batted for Seaton in sixth.
xx—Batted for Prendergast in eighth.
z—Ran for Ruether in eighth.

SCORE BY INNINGS.

| | 1 | 2 | 3 | 4 | 5 | 6 | 7 | 8 | 9 | |
|---|---|---|---|---|---|---|---|---|---|---|
| Philadelphia | 0 | 0 | 0 | 2 | 1 | 0 | 1 | 0 | 0 | —4 |
| Chicago | 0 | 0 | 0 | 0 | 0 | 0 | 0 | 0 | 0 | —0 |

SUMMARY.

Errors—Niehoff, Merkle. Two-base hit—Stock. Three-base hits—Alexander, 2. Double plays—Doyle to Merkle; Deal to Doyle to Merkle. Bases on balls—Off Seaton, 3; off Prendergast, 1. Innings pitched—By Seaton, 6; by Prendergast, 2; by Aldridge, 1. Struck out—By Alexander, 7; by Seaton, 2; by Prendergast, 1.

## REDS TAKE SECOND STRAIGHT VICTORY.

[BY A. P. NIGHT WIRE.]

CINCINNATI, June 6. — Cincinnati made it two straight from New York. After a bad start in the first inning, when New York scored two runs, Toney settled down and pitched good ball the rest of the game. Score:

| NEW YORK. | AB | R | H | O | A |
|---|---|---|---|---|---|
| Burns,lf | 4 | 1 | 2 | 1 | 0 |
| Herzog,2b | 4 | 1 | 1 | 1 | 2 |
| R'ertson,rf | 3 | 0 | 1 | 2 | 0 |
| Z'man,3b | 4 | 0 | 0 | 0 | 5 |
| Fletcher,ss | 4 | 0 | 1 | 1 | 6 |
| Kauff,cf | 3 | 0 | 0 | 4 | 0 |
| Holke,1b | 4 | 1 | 1 | 9 | 0 |
| M'Carty,c | 4 | 0 | 0 | 4 | 2 |
| Benton,p | 2 | 0 | 1 | 0 | 0 |
| M'leton,p | 0 | 0 | 0 | 1 | 1 |
| Lobert,x | 1 | 0 | 0 | 0 | 0 |
| Rariden,xx | 0 | 0 | 0 | 0 | 0 |
| Totals | 33 | 3 | 7 | 24 | 16 |

| CINCINNATI. | AB | R | H | O | A |
|---|---|---|---|---|---|
| Groh,3b | 4 | 1 | 0 | 1 | 3 |
| Kopf,ss | 5 | 0 | 2 | 1 | 5 |
| Roush,cf | 4 | 1 | 1 | 4 | 0 |
| Chase,1b | 4 | 1 | 1 | 10 | 0 |
| Thorpe,rf | 3 | 1 | 0 | 2 | 0 |
| Cueto,lf | 2 | 1 | 0 | 2 | 0 |
| Neale,lf | 1 | 0 | 0 | 1 | 0 |
| Shean,2b | 4 | 1 | 1 | 2 | 2 |
| Wingo,2b | 4 | 1 | 0 | 3 | 2 |
| Toney,p | 3 | 0 | 1 | 0 | 2 |
| Totals | 33 | 6 | 10 | 27 | 12 |

x—Batted for Benton in sixth.
xx—Batted for Middleton in ninth.

SCORE BY INNINGS.

| | 1 | 2 | 3 | 4 | 5 | 6 | 7 | 8 | 9 | |
|---|---|---|---|---|---|---|---|---|---|---|
| New York | 2 | 0 | 0 | 1 | 0 | 0 | 0 | 0 | 0 | —3 |
| Cincinnati | 0 | 1 | 0 | 4 | 0 | 1 | 0 | 0 | x | —6 |

SUMMARY.

Errors—Herzog, Robertson, Fletcher, Chase. Two-base hits—Kopf, Toney. Innings pitched—By Benton, 5; by Middleton, 3. Struck out—By Benton, 2; by Middleton, 2; by Toney, 1.

## PLENTY OF RUNS IN THIS AFFAIR.

[BY A. P. NIGHT WIRE.]

ST. LOUIS, June 6.—A double by Hornsby and a single by Cruise in the eighth scored the run that gave St. Louis the game over Boston, 8 to 7. The locals made each of their hits count, having but one man left on bases. Score:

| BOSTON. | AB | R | H | O | A |
|---|---|---|---|---|---|
| T'mbly,cf | 5 | 0 | 0 | 3 | 0 |
| Evers,2b | 5 | 0 | 1 | 1 | 3 |
| Tyler,z | 0 | 0 | 0 | 0 | 0 |
| Massey,ss | 0 | 0 | 0 | 0 | 0 |
| Barnes,p | 0 | 0 | 0 | 0 | 0 |
| Wilhoit,rf | 4 | 0 | 1 | 1 | 0 |
| Magee,lf | 5 | 2 | 2 | 0 | 0 |
| Kone'y,1b | 5 | 1 | 2 | 11 | 0 |
| J.C.S'th,3b | 5 | 1 | 2 | 0 | 2 |
| Gowdy,c | 5 | 1 | 1 | 6 | 2 |
| Raw'gs,ss | 4 | 0 | 2 | 0 | 2 |
| Nehf,p | 1 | 0 | 0 | 0 | 3 |
| Bailey,x | 1 | 0 | 0 | 0 | 0 |
| Allen,p | 0 | 0 | 0 | 0 | 1 |
| Fitzpatrick, xx, 2b | 2 | 1 | 0 | 2 | 0 |
| Totals | 37 | 7 | 11 | 24 | 13 |

| ST. LOUIS. | AB | R | H | O | A |
|---|---|---|---|---|---|
| J.Smith,cf | 4 | 1 | 1 | 4 | 0 |
| G'zales,1b | 4 | 1 | 0 | 5 | 1 |
| Miller,2b | 4 | 1 | 0 | 2 | 2 |
| Hornsby,ss | 4 | 3 | 3 | 3 | 2 |
| Cruise,lf | 4 | 1 | 2 | 1 | 0 |
| Long,rf | 3 | 0 | 1 | 1 | 0 |
| Snyder,c | 3 | 0 | 0 | 7 | 2 |
| F.Smith,3b | 3 | 0 | 0 | 2 | 1 |
| Doak,p | 2 | 1 | 1 | 1 | 5 |
| Ames,p | 0 | 0 | 0 | 0 | 0 |
| Packard,p | 1 | 0 | 0 | 0 | 1 |
| Totals | 30 | 8 | 8 | 27 | 11 |

x—Batted for Nehf in seventh.
xx—Batted for Allen in eighth.
z—Batted for Evers in eighth.
zz—Ran for Tyler in eighth.

SCORE BY INNINGS.

| | 1 | 2 | 3 | 4 | 5 | 6 | 7 | 8 | 9 | |
|---|---|---|---|---|---|---|---|---|---|---|
| Boston | 0 | 0 | 0 | 0 | 0 | 1 | 0 | 6 | 0 | —7 |
| St. Louis | 0 | 0 | 5 | 0 | 0 | 2 | 0 | 1 | x | —8 |

SUMMARY.

Two-base hit—Hornsby. Three-base hits—Konetchy, Magee. Home run—Hornsby. Innings pitched—By Nehf, 6; by Allen, 1; by Barnes, 1; by Doak, 7 plus; by Ames, 2-3; by Packard, 1 1-3. Struck out—By Nehf, 3; by Allen, 2; by Barnes, 1; by Doak, 5; by Packard, 1.

## DAUSS HOLDS THE RED SOX SCORELESS.

[BY A. P. NIGHT WIRE.]

BOSTON, June 6. — Detroit shut out Boston, 3 to 0, Dauss holding the world champions safe. No Boston player passed second. Ruth was hit hard and was wild. Score:

| DETROIT. | AB | R | H | O | A |
|---|---|---|---|---|---|
| Bush,ss | 5 | 1 | 1 | 1 | 3 |
| Young,2b | 5 | 0 | 1 | 2 | 6 |
| Cobb,cf | 5 | 1 | 2 | 1 | 0 |
| Veach,lf | 3 | 1 | 3 | 1 | 0 |
| Heilman,rf | 1 | 0 | 1 | 1 | 0 |
| Burns,1b | 3 | 0 | 1 | 14 | 1 |
| Vitt,3b | 2 | 0 | 1 | 1 | 0 |
| Stanage,c | 4 | 0 | 0 | 5 | 1 |
| Dauss,p | 3 | 0 | 0 | 1 | 4 |
| Totals | 31 | 3 | 10 | 27 | 15 |

| BOSTON. | AB | R | H | O | A |
|---|---|---|---|---|---|
| Hooper,rf | 4 | 0 | 2 | 1 | 0 |
| Janvrin,2b | 4 | 0 | 0 | 2 | 7 |
| H'litzel,1b | 4 | 0 | 0 | 10 | 0 |
| Lewis,lf | 4 | 0 | 1 | 1 | 1 |
| Walker,cf | 3 | 0 | 1 | 2 | 1 |
| Gardner,3b | 4 | 0 | 1 | 2 | 1 |
| Scott,ss | 3 | 0 | 0 | 3 | 4 |
| Thomas,c | 2 | 0 | 0 | 4 | 2 |
| Ruth,p | 2 | 0 | 1 | 1 | 1 |
| Shorten,x | 1 | 0 | 0 | 0 | 0 |
| H'riksen,xx | 1 | 0 | 0 | 0 | 0 |
| Totals | 32 | 0 | 6 | 27 | 17 |

x—Batted for Walker in ninth.
xx—Batted for Scott in ninth.

SCORE BY INNINGS.

| | 1 | 2 | 3 | 4 | 5 | 6 | 7 | 8 | 9 | |
|---|---|---|---|---|---|---|---|---|---|---|
| Detroit | 3 | 0 | 0 | 0 | 0 | 0 | 0 | 0 | 0 | —3 |
| Boston | 0 | 0 | 0 | 0 | 0 | 0 | 0 | 0 | 0 | —0 |

SUMMARY.

Error—Cobb. Two-base hit—Bush. Double plays—Young to Burns; Janvrin to Gardner. Bases on balls—Off Dauss, 2; off Ruth, 7. Struck out—By Dauss, 4; by Ruth, 4.

## DUMONT IS TIGHT WITH BINGLES.

[BY A. P. NIGHT WIRE.]

WASHINGTON, June 6.—Dumont allowed only four hits and Washington shut out Chicago, 3 to 0. The locals bunched hits off Cicotte in three innings. Score:

| CHICAGO. | AB | R | H | O | A |
|---|---|---|---|---|---|
| Leibold,rf | 3 | 0 | 0 | 0 | 1 |
| Murphy,rf | 1 | 0 | 0 | 0 | 0 |
| Weaver,3b | 4 | 0 | 0 | 1 | 4 |
| E. C'ins,2b | 4 | 0 | 1 | 2 | 1 |
| Jackson,lf | 4 | 0 | 0 | 2 | 0 |
| Felsch,cf | 4 | 0 | 0 | 3 | 0 |
| Gandil,1b | 3 | 0 | 1 | 7 | 2 |
| R'sberg,ss | 4 | 0 | 1 | 2 | [illegible] |
| Schalk,c | 3 | 0 | 0 | 3 | 1 |
| Cicotte,p | 2 | 0 | 1 | 1 | [illegible] |
| J. C'lins,x | 1 | 0 | 0 | 0 | 0 |
| Totals | 32 | 0 | 4 | 24 | 12 |

| WASHINGTON. | AB | R | H | O | A |
|---|---|---|---|---|---|
| Shanks,1b | 3 | 0 | 2 | 9 | 0 |
| Milan,cf | 4 | 0 | 0 | 2 | 0 |
| Foster,3b | 4 | 0 | 1 | 0 | [illegible] |
| Rice,rf | 4 | 0 | 0 | [illegible] | [illegible] |
| Morgan,2b | 3 | 0 | 0 | 4 | [illegible] |
| Menosky,lf | 3 | 0 | 0 | 1 | 0 |
| McBride,ss | 4 | 1 | 1 | 3 | [illegible] |
| Ainsmith,c | 4 | 1 | 1 | [illegible] | [illegible] |
| Dumont,p | 3 | 0 | 1 | 0 | 3 |
| Totals | 29 | 3 | 9 | 27 | [illegible] |

x—Batted for Cicotte in ninth.

SCORE BY INNINGS.

| | 1 | 2 | 3 | 4 | 5 | 6 | 7 | 8 | 9 | |
|---|---|---|---|---|---|---|---|---|---|---|
| Chicago | 0 | 0 | 0 | 0 | 0 | 0 | 0 | 0 | 0 | —0 |
| Washington | 0 | 0 | 1 | 0 | 1 | 0 | 1 | 0 | x | —3 |

SUMMARY.

Errors—Schalk, Shanks, Foster, 2; McBride, 2. Two-base hit—Ainsmith. Three-base hit—Rice. Double plays—Dumont to Morgan to Shanks; Risberg to E. Collins. Bases on balls—Off Dumont, 3; off Cicotte, 2. Struck out—By Cicotte, 6; by Dumont, 3.

## REDLANDS MEN TRY SHOOTING.

[SPECIAL CORRESPONDENCE.]

REDLANDS, June 6.—Austin T. Park is the crack shot of the Redlands Rifle Club, for he won the National Rifle Association medal in the annual members' shoot which was completed today. Park made a perfect score in the rapid fire and scored a total of 140 out of a possible 150.

F. W. Moore also scored 140 out of a possible 150, but the medal went to Park for his perfect score in the rapid fire. Thomas Sanborn took the honors in the 300-yard target, for he shot 46 out of a possible 50. C. H. Jones was the high man in the 500-yard, for he made a perfect score in this.

The men who made above a 100 in the shoot were A. T. Park, F. W. Moore, C. H. Jones, Thomas Sanborn, G. Witwer, J. Rigby, H. L. Crain, R. C. Nelson, Ben Hodge, H. H. Ford, Jr., J. A. Patterson, B. Cousins, Lee Dague, Mr. Lineau, O. A. West and F. G. Loge.

## TWO MEASLY HITS ALL YANKEES GET.

[BY A. P. NIGHT WIRE.]

NEW YORK, June 6.—Lambeth held New York to two infield hits today and Cleveland defeated the Yankees, 6 to 1. Cleveland hit Fisher hard throughout. Score:

| CLEVELAND. | AB | R | H | O | A |
|---|---|---|---|---|---|
| Graney,lf | 5 | 0 | 0 | 0 | 1 |
| Evans,3b | 5 | 1 | 2 | 0 | [illegible] |
| Speaker,cf | 4 | [illegible] | [illegible] | [illegible] | [illegible] |
| Roth,rf | 3 | [illegible] | [illegible] | [illegible] | [illegible] |
| Chapman,ss | 3 | [illegible] | [illegible] | [illegible] | [illegible] |
| W'ganss,1b | 4 | [illegible] | [illegible] | 12 | [illegible] |
| Guisto,1b | 3 | [illegible] | [illegible] | [illegible] | [illegible] |
| O'Neill,c | 4 | [illegible] | [illegible] | [illegible] | [illegible] |
| Lambeth,p | 4 | 0 | 1 | 3 | 3 |
| Totals | 35 | 6 | 12 | 27 | 14 |

| NEW YORK. | AB | R | H | O | A |
|---|---|---|---|---|---|
| Magee,cf | 4 | 1 | 1 | 1 | 0 |
| High,lf | 4 | 0 | 0 | 3 | 0 |
| Maisel,2b | 3 | 0 | 0 | 3 | 4 |
| Pipp,1b | 3 | 0 | 0 | 11 | 1 |
| Baker,3b | 3 | 0 | 0 | 1 | 0 |
| Hendryx,rf | 3 | 0 | 0 | 2 | 0 |
| P'paugh,ss | 3 | 0 | 0 | 2 | 3 |
| N'maker,c | 3 | 0 | 1 | 3 | 1 |
| Fisher,p | 2 | 0 | 0 | 1 | 2 |
| Caldwell,x | 1 | 0 | 0 | 0 | 0 |
| Totals | 29 | 1 | 2 | 27 | 15 |

x—Batted for Fisher in ninth.

SCORE BY INNINGS.

| | 1 | 2 | 3 | 4 | 5 | 6 | 7 | 8 | 9 | |
|---|---|---|---|---|---|---|---|---|---|---|
| Cleveland | 0 | 1 | 0 | 2 | 0 | 0 | 2 | 1 | 0 | —6 |
| New York | 0 | 0 | 1 | 0 | 0 | 0 | 0 | 0 | 0 | —1 |

SUMMARY.

Errors—O'Neill, High. Left on bases—New York, 1; Cleveland, 5. Bases on balls—Off Fisher, 2; off Lambeth, 1. Struck out—By Fisher, 4; by Lambeth, 3.

## BATES GETS HOMER AND THREE SINGLES.

[BY A. P. NIGHT WIRE.]

PHILADELPHIA, June 6.—The hard hitting of Strunk and Bates featured the game which Philadelphia won from St. Louis, 11 to 6. Each of these batsmen had five times at bat and Strunk made four singles and a double, while Bates made a home run and three singles. Score:

| ST. LOUIS. | AB | R | H | O | A |
|---|---|---|---|---|---|
| Miller,lf | 3 | 1 | 1 | 1 | 0 |
| Austin,3b | 4 | 1 | 1 | 3 | 0 |
| Sisler,1b | 5 | 0 | 2 | 6 | 0 |
| J'obson,rf | 5 | 1 | 1 | 1 | 0 |
| Severeid,c | 5 | 1 | 1 | 5 | 2 |
| Marsans,cf | 4 | 1 | 0 | 6 | 1 |
| Pratt,2b | 5 | 0 | 0 | 0 | 3 |
| E. J'son,ss | 3 | 1 | 1 | 2 | 2 |
| Sothoron,p | 0 | 0 | 0 | 0 | 1 |
| Hamilton,p | 2 | 0 | 1 | 0 | 0 |
| Park,p | 0 | 0 | 0 | 0 | 1 |
| Koob,p | 0 | 0 | 0 | 0 | 1 |
| Sloan,x | 1 | 0 | 1 | 0 | 0 |
| Rumler,xx | 1 | 0 | 1 | 0 | 0 |
| Sotton,xxx | 0 | 0 | 0 | 0 | 0 |
| Totals | 38 | 6 | 10 | 24 | 11 |

| PHILADELPHIA. | AB | R | H | O | A |
|---|---|---|---|---|---|
| Witt,ss | 3 | 2 | 2 | 2 | 6 |
| Strunk,cf | 5 | 3 | 5 | 2 | 0 |
| Bodie,lf | 5 | 1 | 3 | 0 | 0 |
| Bates,3b | 5 | 2 | 4 | 0 | 2 |
| McInnis,1b | 4 | 0 | 1 | 11 | 1 |
| Schang,c | 5 | 0 | 0 | 7 | 0 |
| W. J'son,rf | 5 | 0 | 0 | 2 | 0 |
| Grover,2b | 4 | 0 | 1 | 2 | 0 |
| Noyes,p | 1 | 1 | 1 | 0 | 1 |
| Schauer,p | 3 | 1 | 0 | 1 | 1 |
| Totals | 40 | 11 | 17 | 27 | 12 |

x—Batted for Hamilton in fifth.
xx—Batted for Park in eighth.
xxx—Ran for Rumler in eighth.

SCORE BY INNINGS.

| | 1 | 2 | 3 | 4 | 5 | 6 | 7 | 8 | 9 | |
|---|---|---|---|---|---|---|---|---|---|---|
| St. Louis | 0 | 0 | 2 | 1 | 2 | 0 | 0 | 0 | 1 | —6 |
| Philadelphia | 2 | 3 | 0 | 0 | 0 | 1 | 1 | 4 | x | —11 |

SUMMARY.

Errors—Austin, E. Johnson, Koob, Witt. Two-base hits—Grover, Strunk. Home run—Bates. Jacobson. Double play—Severeid to E. Johnson. Innings pitched—By Sothoron, 1 1-3; by Hamilton, 2 2-3; by Park, 3; by Noyes, 3 2-3; by Schauer, 5 1-3. Struck out—By Hamilton, 1; by Park, 3; by Schauer, 5; by Noyes, 2.

The situation in boston as to the paper and ink supply recently became so acute that motor trucks were resorted to in transportation in place of railways.

## HANS WAGNER REPLACES BRIEF FOR THE PIRATES.

[BY A. P. NIGHT WIRE.]

PITTSBURGH (Pa.) June 6.—John Henry (Honus) Wagner, star shortstop, who failed to report to the Pittsburgh Nationals at the beginning of the season, after twenty years as a player in the National League, today signed a contract with President Barney Dreyfus of the Pittsburgh club. It was announced that Wagner will appear at first base in tomorrow's game with Brooklyn.

No statement was made as to the salary Wagner will receive under the new contract. For the past two years, it is said, he has been receiving $10,000, and, according to some reports, it was because of a reduction that the veteran failed to report this spring.

After signing a contract, Wagner sent the following telegram to August Herrrmann, chairman of the National Baseball Commission:

"Finding the call of baseball too strong to resist, I desire to continue to play the game I love and to which I owe all I possess, and I hereby petition the National Commission to grant my request for reinstatement so that I may play with my old club tomorrow."

BANG GOES BRIEF.

[BY DIRECT WIRE—EXCLUSIVE DISPATCH.]

SALT LAKE, June 6.—Dispatches from Pittsburgh today, announcing that Hans Wagner has finally signed his contract with the Pirates, were of more than ordinary interest to the Salt Lake club, for it all means that the Flying Dutchman will play first base for Jimmy Callahan and that Bunny Brief may soon be on his way back to join the Bees. The home-run king was sold to the Pirates on a thirty-day option for $2500. Recently the Pittsburgh club was granted a little more time in which to look him over, but the return of Wagner and the announcement that he would be played at first base appear to mean to local club officials that Brief will be sent back. President Frank S. Murphy of the Bees would not admit that the release of Cress, the only catcher Bernhard had to help Hannah, last week, had any bearing on Brief's possible return. On the outside, however, it was taken to indicate that Bernhard had in mind either another catcher or the return of Brief and the switching of Sheeley back to the catching job, which is his regular position.

The Cincinnati Reds have offered Bernhard Catcher Emil Huhn, but the offer has not yet been accepted, as the possible return of Brief will put the Bees in a position where they will not need another catcher.

Retrenchment.

## PLAYER LIMIT TO BE SLICED.

*Sixteen Men Now Maximum for the Coast.*

*Magnates will Cut Clubs Down Very Soon.*

*Bad Weather Blamed for the Attendance.*

[BY DIRECT WIRE—EXCLUSIVE DISPATCH.]

SAN FRANCISCO BUREAU OF THE TIMES, June 6.—The directors of the Pacific Coast League met tonight and decided to cut each club to sixteen men. The American Association has already cut to fourteen men, and the International League has a fifteen-man limit. Both these leagues are of the same classification as the Pacific Coast League. The player limit in the Coast League now is eighteen men, but most of the clubs are under that now. They will all cut to sixteen men as soon as possible.

Johnny Powers of the Los Angeles club has just returned from the East, and he says the members of the National Commission are keeping close tab on things at Washington, D. C. The Coast League directors decided they would wait and see what the baseball men back East do in regard to the proposed tax on baseball tickets.

It is proposed to tax railroad and Pullman car tickets, and a committee has been appointed by the league to confer with railroad officials about that. It is hoped that some sort of an agreement can be reached so that the baseball magnates will not have to carry all the burden.

This is the first time since the season started that the directors of the league have been together and each man told of conditions in his town. The bad weather is blamed for the poor attendance in most places. The meeting was held at the St. Francis Hotel. President A. T. Baum presided and those present were: W. W. McCredie, Portland; J. P. Cook, Salt Lake City; J. Cal Ewing, Oakland; W. H. Berry, San Francisco; J. F. Powers, Los Angeles, and Thomas J. Darmody, Vernon.

## THE HARVESTER IS SOLD FOR BIG SUM.

[BY A. P. DAY WIRE.]

NEW YORK, June 6.—The Harvester, 2:01 trotting stallion, in the stock of C. K. G. Billings, which is being publicly auctioned here today, brought $30,100. The purchaser was Paul Kuhn of Terre Haute, Ind. Directum I, 1:56¾, holder of fourteen world's harness records, was sold for $3200 to S. S. Shurter of Ellenville, N. Y. This stallion belonged to another collection.

## WESTERN LEAGUE BOSS WILL QUIT.

[BY A. P. DAY WIRE.]

LINCOLN (Neb.) June 6.—President F. C. Zehrung of the Western Baseball League today announced he would tender his resignation at the meeting of club owners in St. Joseph tomorrow, because of the nervous strain under which he has been since the season opened. His intention to resign was confided to club owners two weeks ago.

## YANKEE JOCKEY IS BARRED FROM RACE.

[BY ATLANTIC CABLE AND A. P.]

BERLIN (Tuesday) June 5 (via London, June 6, 11:05 a.m.)—Although George Archibald, the American jockey, received a special permit to ride in the Grand Prix in Hamburg on Sunday, he did not mount Baron von Oppenheim's Dolman in the 100,000-mark event. The Kleine Journal of Berlin today announced that the commander of the Ninth Army Corps vetoed the appearance of the American.

Archibald has been barred from riding on German tracks since the break in relations. Dolman was a poor fourth in the race.

## BASEBALL CHATTER.

IF the signing of Hans Wagner by Pittsburgh crowds Bunny Brief off the team, and it is construed as a prelude to that, it probably spells curtains for Bunny as a major leaguer. This is his third trial on big time. George Stovall had him in St. Louis, and he later was with the White Sox.

• • •

Always something of a demon in the fast minors, Bunny never seemed able to solve major league pitching for a protracted period. Should he return to Salt Lake Sheeley will be conscripted to act as first aide for Hannah, thereby materially increasing the offensive strength of the Bees.

• • •

Wagner's refusal to sign with the Pirates last spring was attributed to the discovery of large coal deposits on his farm. These were construed as being large enough to make Hans independently wealthy. Either the deposits shrunk up or the call of the diamond proved too strong for the old boy to resist.

• • •

Capt. Joe Schultz is no longer on the retired list. He has accepted terms with the Toronto club in the International, and will depart for that city today.


SPERRY & HUTCHINSON 10 TRADING STAMP 10 NEW YORK CITY.

Sensible CONSERVATION and Practical THRIFT

*The Law of the Land To-Day*

Advocates of sensible conservation and practical thrift in American Homes will do well to consider the Trading Stamp or Profit-Sharing Coupon received by consumers as a substantial discount for paying cash, though the purchase amount to but ten cents.

For many years thousands of merchants and manufacturers have employed this means as a direct aid to their other sales features and millions of housewives take every advantage of this opportunity to make the family allowance go a great deal further. The Trading Stamp and Coupon are Silent Salesmen—recording daily transactions of the Nation's trade—emblems of the thrift of American people. The system is efficient—the principle sound.

The Profit-Sharing token represents the highest form of democracy to-day, because it offers the greater good to the greater number. It draws no class distinction—its benefits are shared by all.

To-day, with constantly rising prices, the Merchant and Manufacturer need and appreciate the Trading Stamp and Coupon as Trade Builders and Trade Holders more than ever before. By eliminating the tendency to obtain too much credit and curtailing waste, these tokens are opponents of extravagance and exponents of economy and thrift.

Since their introduction in 1896, the famous S&H Green Stamps have served and benefited more people each day of their 20 years' existence, and collectors have received merchandise of a value of $50,000,000. During 1916 the redemption equalled 98½% of our entire issue—a convincing record of national popularity and efficient service.

Women's Clubs, Civic Organizations, Newspapers, Merchants' Leagues, Savings Societies, Federations of Labor, have voiced their hearty approval and pledged their absolute support of this commendable profit-sharing plan—the pioneer in the field, representing a trinity of interests—Manufacturer, Merchant and Consumer—each receiving a maximum of benefits wholly in accord with the law of the land—Sensible Conservation and Practical Thrift.

The Sperry & Hutchinson Co.
Capital $1,000,000 Surplus and Reserves $1,000,000
Geo. B. Caldwell, President.



"CONTOUR" The Newest ARROW FORM-FIT COLLAR

2 for 30c
CLUETT, PEABODY & CO., Inc. Makers



MOTOR CAR DEALERS ASSOCIATION DIRECTORY

BUICK — HOWARD AUTO CO., 1323 So. Flower St. Home 60009, Main 9040.
CADILLAC "8"—DON LEE. 12th and Main Sts. Phones: Main 8763; 60339.
CHALMERS—HUPMOBILE—Greer-Robbins Co., Twelfth and Flower Streets. Broadway 5410; A1187.
MITCHELL—SAXON—J. V. BALDWIN MOTOR COMPANY. 12th & Olive. Phones: Bdwy. 148; 60517.

# From South of Tehachepi's Top

Necessary.

## MUST PROTECT YOUNG BUYERS.

*Seller of Impure Candy Sent to County Jail.*

*Hundreds of Children Were Man's Customers.*

*Evidence of Food Inspector Shows Bad Conditions.*

[LOCAL CORRESPONDENCE.]

PASADENA, June 7.—Taking the view that school children should be protected from impure candy Judge Robert McDonald yesterday sentenced L. M. McKissick to the County Jail for sixty days and fined him $25 on the charge of violating the State pure food laws. The defendant owns a confectionery stand at No. 711 Center street in front of the McKinley School. Hundreds of school children have bought candy from him.

C. F. Huddleson, a food inspector, testified that he had found chocolate candy in McKissick's stand in a bad condition. He said there were ants and flies in McKissick's syrup. The inspector declared that he found the stand and the stock in it decidedly unsatisfactory.

"We must protect the children from bad candy," Judge McDonald declared. "The fact that children were the ones to suffer from this man's carelessness makes the charges against him all the more serious."

OFFICIAL CANVASS.

The official canvass of the registration returns yesterday by the Military Draft Registration Committee showed that 2554 men registered, of which number 1472 claimed exemption. The showing was slightly disappointing to Edwin F. Hahn, chairman of the committee, who had estimated the number at 3000 the previous evening.

Counting out the aliens, and those claiming exemption, there are left only 756 Pasadenans for military service. The total number of aliens registered was 310. Only sixteen Germans, or enemy aliens, were registered in the city. Forty-nine negroes registered.

John Willis Baer, vice-president of the Union National Bank, is optimistic about Pasadena doing its full share in subscribing for the Liberty bonds. He reports that the Union National and the Union Trust and Savings banks have subscribed for $500,000 of the bonds for themselves and their customers. This figure does not include $300,000 of the Liberty short-term certificates. The total for the Union banks of short-term certificates and bonds yesterday was $800,000. These figures do not include any of the orders for bonds for the Union Bank which were secured in the house to house canvass. Those will come in to the bank today.

Auto bags, Jap and Chinese parasols, Chinese suits and silks by the yard, just opened at Grace Nicholson's Pasadena shop. —[Advertisement.

Hotel Vista del Arroyo, Pasadena. —[Advertisement.

## WILD AND WOOLLY NIGHT AT BRAWLEY.

[BY DIRECT WIRE—EXCLUSIVE DISPATCH.]

BRAWLEY, June 6.—Deputy Sheriffs Kemp and Adkinson, in pursuit of horse thieves here tonight, captured two men, recovered the horse and took into custody two men who were fighting a pistol duel, all in five minutes, in the same block in Sonoratown. The suspected horse thieves are Felice Ramirez and Alajondra Ruiz, the duellists, William Hall and Orus Clark. The latter has a bullet in his right arm, which a physician is trying to extract. The ulna bone of that member is shattered. The deputies traced the stolen horse and buggy to the Ramirez home, where they found it. Ramirez tried vainly to escape. Ruiz was found hitching another horse to the stolen buggy. Just as they loaded the men into their auto, shots rang out in the back yard, and, after Clark fell at the fifth shot, they had two more prisoners. Clark and Hall duelled over a woman.

## AVIATORS RESCUE WOMAN AT BEACH.

[LOCAL CORRESPONDENCE.]

LONG BEACH, June 6.—Mrs. Elizabeth Chase, an Idaho tourist stopping at the Eldon B. apartment-house on East First street, narrowly escaped drowning while trying to learn to swim in the surf today at the foot of Atlantic avenue. Aviator Earl Daugherty and Ernest White, who were working on Daugherty's airplane on the beach, noticed the woman's predicament and, launching the city's Linden-avenue life boat, rowed quickly to the rescue.

## NEEDS CAPITAL TO MAKE IMPROVEMENTS.

[LOCAL CORRESPONDENCE.]

PORTERVILLE, June 6.—Officials of the Central California Gas Company admit that their service in Porterville is bad. This admission is made officially in an answer filed with the State Railroad Commission to a complaint made by Porterville consumers, copies of the answer having been transmitted to the local protestants.

The answer further declares that the present equipment of the company is burdened beyond the point of efficiency and declares relief can be secured only if the State Railroad Commission will grant a pending petition in which the corporation asks for additional funds for the construction of a natural gas line from the oil fields.

In view of the admission of fact in the original complaint, it is understood no formal hearing on the part of the commission is to be held here.

NEW STUDIO STARTED.

[LOCAL CORRESPONDENCE.]

CULVER CITY, June 6.—Work was begun yesterday on the buildings for the Continental Photoplays studio, and about $20,000 will be expended. The company will occupy about five acres fronting on Washington boulevard and extending back to the Redondo car line tracks.

## FAIL TO OBTAIN PEOPLE'S CONSENT.

[LOCAL CORRESPONDENCE.]

PORTERVILLE, June 6.—Without any formal action on the part of the electorate, the City Council by resolution has placed this city, to all practical purposes, under the commission form of government. Replacing the former committees, commissioners have been placed in charge of the following departments: streets, sidewalks and parks; health and public safety; fire and water, finance.

Hereafter, all matters in these classifications will be administered by the commissioners, who will merely apply to the Council as a whole for ratification of their acts.

## THREE COUNTIES TO SHARE THE COST.

[LOCAL CORRESPONDENCE.]

SAN LUIS OBISPO, June 6.—That two-thirds of the State Highway Commission will be present at the highway meeting to be held here June 12 was indicated in a letter received yesterday by the Chamber of Commerce from Commissioner C. F. Stern.

The State Highway Commission will appropriate from the bond issue fund, which becomes available after July 1, half of the expense of building the lateral. San Luis Obispo, Kern and Kings counties will be expected to contribute the other half. Plans will be gone over for the raising of the money by the three counties.

Remarkable.

## MACHINE LODGES IN ORANGE TREE.

EXTRAORDINARY AUTOMOBILE ACCIDENT REPORTED.

**Angelenos Hurrying to Wedding are Delayed When Their Big Car is Destroyed Near Covina. Rabbit Hunter Blows Away Lower Half of His Face.**

[LOCAL CORRESPONDENCE.]

COVINA, June 6.—About $4000 invested in a Stevens-Duryea automobile went into the scrap heap in a few seconds this afternoon on the San Bernardino road, when the car, owned by Lee Phillips, a capitalist of Los Angeles, struck the auto of George Rebhan, a rancher, as the latter was emerging from his yard. Mrs. Phillips and daughter and two men were in the car at the time, but although the machine turned completely over once, and lodged half way up a big orange tree, the occupants were not seriously injured. Mr. Phillips is third vice-president of the Pacific Mutual Life Insurance Company, and on being apprised of the accident, drove to the scene in another car. The party had been having a picnic in the country, and was hurrying to keep a wedding appointment. Rebhan's car was not badly damaged.

HUNTER KILLED.

Albert Sturgill, brother of Marion Sturgill of this valley, died in the County Hospital at noon as the result of receiving a charge of shot from a gun, while hunting rabbits in an orchard. The gun exploded while Sturgill was standing with the weapon resting in front of him. The whole lower half of his face was torn away. He was conscious for some hours, but died shortly after reaching the hospital. For some months he had been employed on the ranch of C. E. Paige.

## PASTURE CAPACITY IS OVERSTOCKED.

[LOCAL CORRESPONDENCE.]

SAN LUIS OBISPO, June 6.—Pasture carrying capacity over the county is about 67 per cent. normal and is generally overstocked, according to the monthly report of Horticultural Commissioner S. V. Christierson, which was filed with the Board of Supervisors yesterday.

The report states that pasture is drying up rapidly. Apples are being attacked in some sections by powdery mildew. This is evidenced by a powdery whitening of leaves and tips of twigs, according to the report. Christierson suggests spraying with lime-sulphur, one to fifty parts, now, or winter strength, which is one to nine parts, next spring.

## MANY ENTER FOR VENICE PARADE.

[LOCAL CORRESPONDENCE.]

VENICE, June 6.—The fifth annual bathing-suit parade will be held at Venice Sunday. Moving-picture companies will be represented by Mary Thurman, Juanita Hansen, Sylvia Bremer, Priscilla Dean and forty other girls. Hundreds of entries from all over the Southland have been received by the event department and the most original of 1917 bathing costumes from costumers of the East and West are to be shown as well as many individual creations designed by the entrants.

The parade will start promptly at 1:30 o'clock p.m. from in front of the Venice plunge on Ocean Front walk and the route scheduled is from Zephyr to Speedway, to Brooks avenue, to Ocean Front walk, to Windward avenue, to Trolley way, to Lorelei; to Speedway, to Windward avenue, to the end of the pier where the bathing creations will be judged.

## PORTERVILLE HALTS RAILROAD WORK.

[LOCAL CORRESPONDENCE.]

PORTERVILLE, June 6.—Acting under instruction of the Council, the police today halted work on the construction by Southern Pacific employees of new freight tracks on the ground that portions of the track had been constructed on streets and alleys lying between Orange and Locust streets.

Mayor Konda stated the city officials have no desire to halt legitimate work and that if a petition for a permit is presented in proper form and the work confined within the railroad property it will be granted without delay.

Succeed.

## COAL DEALERS ARE WINNERS

*Freight Rates Ruling Saves Them Thousands.*

*Blanket Figure Made for All Southern California.*

*San Bernardino Informed of Commission's Ruling.*

[BY DIRECT WIRE—EXCLUSIVE DISPATCH.]

SAN BERNARDINO, June 6.—Coal dealers of Southern California have won an important decision from the Interstate Commerce Commission which will save them several hundred thousand dollars a year in freight rates. According to advice received by attorneys here for the coal dealers, the Interstate Commerce Commission has ruled that the railroads shall charge a blanket rate of $5.15 per ton for coal hauled from the mines at Gallup, N. M. Two years ago the coal interests of the interior started the fight against discriminatory rates when there was a difference of $1 a ton on the charge from Gallup to San Bernardino and interior points and to Los Angeles. The rate then was $6.15 a ton to this city. Then the railroads raised the Los Angeles rate to $5.65 and lowered the San Bernardino and interior rates to the same figure. The ruling of the Interstate Commerce Commission today is that the rate shall be $5.15 for all of Southern California.

VICTOR VALLEY PETITION.

Petitioners asking for the formation of a new irrigation district on the west side of the Mojave River in Victor Valley today could not show that their petition was sufficient and the Board of Supervisors gave them until Friday for a final hearing on the sufficiency of the petition.

FOR ANNEXATION.

[LOCAL CORRESPONDENCE.]

SANTA MONICA, June 6.—Announcement was made today that the petition for an election to annex this city to Los Angeles now has 1200 names on it, out of 1805 necessary. The annexationists believe they will have at least 2000 names inside of a week. They intend to urge an early election.

A LUNCHEON AT Boos Bros Adds Pleasure to the Shopping Day—

It is quite a relief to the tired shopper to step into Boos Bros. for a little rest and a bite to eat.

Hundreds of women shoppers make our dining-rooms a regular part of every shopping trip.

No matter what portion of the shopping district you happen to be in, somewhere in the immediate vicinity you'll find Boos Bros.

It's such a satisfaction to know that you may choose from a seemingly endless variety of good things, tasty salads, rich soups and light, flaky-crusted pastry.

And everything is so delightfully arranged on sanitary serving tables that it is indeed a pleasure to eat here.

The next time you are down town shopping, come into one of our five dining-rooms if only for a cup of tea and a light repast.

You'll find it such a delightful relaxation that we'll venture to say you will come again and again.

Tear off the portion of this advertisement below this line and slip it into your handbag.

Note These Convenient Locations:

648 South Broadway
321 West Fifth Street
Service from 6:30 a.m. to Midnight

838-840 South Main St.
436 South Hill Street
328 South Broadway
Service from 6:30 a.m. to 8 p.m.


# Classified Liners.

AGATE TYPE ONLY.

Accepted subject to the following rates and rules: Rates: The rate for inserting PREPAID classified or liner advertisements in the Daily Times is 1c per word each insertion; in the Sunday issue, 1½c per word each insertion; minimum charge, 25c, applicable to each single or nonconsecutive insertion; except under the following classifications, the rate for which is 2c per word daily, 2½c per word Sunday, minimum charge, applicable to a single insertion and to each nonconsecutive insertion, 30c daily, 35c Sunday: "Society Meetings," "Personals," "Special Notices," "Stocks and Bonds," "Money to Loan," "Salary and Chattels," "Diamonds and Jewelry," "Physicians," "Medical," "Detectives," "Sanatoriums," and "Baths and Massage."

An extra charge of 25 per cent. is made for the use of capital letters.

Minimum space for classified advertisements ordered for more than one insertion, 14 words.

White space and dashes are charged for on the basis of seven words to a line.

Ads. set solid are counted strictly by the word. For paragraphed or lined-up matter set in caps, estimate five (5) average words to a line. Not set in caps, estimate five (5) average words to the first line, and eight (8) average words to each line following. In this kind of advertising, the actual number of words set solid is counted, and eight (8) words added for each unfilled line.

On and after May 1st, 1917, Classified Advertising CHARGED TO ACCOUNTS will be computed on the basis of 8 cents a line daily and 12 cents a line Sunday under classifications subject to the prepaid rates of 1 cent and 1½ cents per word; and 16 cents a line daily and 20 cents a line Sunday under classifications subject to the prepaid rates of 2 cents and 2½ cents a word. Minimum space 2 lines.

The Times reserves the right to classify all advertisements under appropriate headings.

The Times cannot guarantee accuracy or assume responsibility for errors of any kind occurring in telephoned advertisements.

The Times will not be responsible for more than one incorrect insertion of any advertisement ordered for more than one time.

Errors not the fault of the advertiser, which clearly lessen the value of an advertisement, will be rectified only by republication, without extra charge, on presentation of receipt within five days after insertion. No allowance will be made where the error does not materially affect the sense or purpose of the advertisement.

No adjustment will be made for advertising items not affected by an error or errors which may occur in other items in the same advertisement.

Advertisers should retain receipts given by The Times for payment of "liners," as no mistake can be rectified without them.

The Times will not accept phone or verbal orders to discontinue or change "till forbid" advertisements.

Advertisements ordered for insertion in Sunday's Times cannot be discontinued or changed after 6 o'clock p.m. Saturday.

Telephone orders to discontinue advertising in The Times are numbered in the order of their receipts, and in each instance the number of the order is given to the advertiser, who should make a record thereof. In case of dispute no charge for advertising will be rebated unless the "stop order" number is presented to The Times by the advertiser.

The Sunday circulation of The Times exceeds 100,000 copies, and more "liners" are regularly printed in its columns than in the five other Los Angeles newspapers combined.

Telephone your want advertisements. Ring up "The Times," Main 8200; Home 10391, any time of day or night, and secure prompt and careful attention.

The Times does not knowingly accept objectionable advertisements of any kind or character—medical, whisky, turf, lottery, "get-rich-quick," etc.—and it uses every reasonable precaution to keep its advertising columns clean and wholesome.

This is a guaranty of protection to its readers, as well as to its legitimate advertising patrons.

INSTANT SERVICE FOR TIMES PATRONS.

For the convenience of persons who may desire to reply to classified advertisements printed in The Times, send communications to this newspaper and have "liners" and other advertisements inserted, bronze letter boxes have been placed in various downtown buildings for the purpose indicated.

Collections will be made from these boxes every hour.

Each piece of advertising copy must contain the name and address of the advertiser, number of insertions and heading under which it is desired that the announcement be printed.

The boxes are located as follows:

BRYSON BLOCK, 445 S. SPRING ST. (Lobby near elevator.)
BROADWAY CENTRAL, 424 S. BROADWAY. (Lobby near elevator.)
BUMILLER BLDG., 430 S. BROADWAY. (Lobby near elevator.)
COLUMBIA TRUST BLDG., 313 W. THIRD ST. (Lobby near elevator.)
DELTA BLDG., 426 S. SPRING ST. (Lobby near elevator.)
GARLAND BLDG., 740 S. BROADWAY. (Lobby near elevator.)
GERMAIN BLDG., 224 S. SPRING ST. (Lobby near elevator.)
GRANT BLDG., 355 S. BROADWAY. (Front of elevator.)
HIGGINS BLDG., SECOND AND MAIN STS. (Lobby near elevator.)
H. W. HELLMAN BLDG., FOURTH AND SPRING. (Near elevator, Fourth-street lobby.)
HIBERNIAN BLDG., FOURTH AND SPRING STS. (Lobby near elevator.)
I. W. HELLMAN BLDG., 411 S. MAIN ST. (Next to U. S. mail box.)
L. A. INVESTMENT BLDG., 708 S. BROADWAY. (Lobby near elevator.)
LANKERSHIM BLDG., 120 W. THIRD ST. (Lobby near elevator.)
LAUGHLIN BLDG., 315 S. BROADWAY. (Next to U. S. mail box.)
MARSH-STRONG BLDG., 9TH, SPRING & MAIN. (On elevator shaft No. 4.)
MASON BLDG., FOURTH AND BROADWAY. (In lobby.)
MERCHANTS TRUST BLDG., 207 S. BROADWAY. (Beneath U. S. mail box.)
O. T. JOHNSON BLDG., FOURTH & BROADWAY. (Lobby near elevator.)
PACIFIC ELECTRIC BLDG., 606-610 S. MAIN ST. (Lobby near elevator.)
C. WESLEY ROBERTS BLDG., THIRD & MAIN. (Lobby near elevator.)
SAN FERNANDO BLDG., 406 S. MAIN. (Lobby near elevator.)

The locations of additional boxes will be published as they are installed.

Main Office, First and Broadway. Spring St. Branch, 619 S. Spring st.

### SPECIAL NOTICES—

CLASSIFIED ADVERTISEMENTS—for the real estate section of Sunday's Times will be printed under the heading of "Too Late to Classify" if not received before 5 p.m. Saturday.

PARTY GOING TO SAN FRANCISCO IN BUICK wants 2 or 3 companions, leave at once. Kindly communicate immediately. Phone 10675 or SOUTH 675.

WOMEN'S DISEASES, ALL TROUBLES, SPECIALIST, 313 W. THIRD, between Broadway and Hill, Suite 206.

BETTER EARLY THAN LATE. Telephone your Sunday ads to The Times Friday or early Saturday. MAIN 8200—10391.

LADY DOCTOR. AUGUSTA STONE, M.D., 534 Security Bldg., 5th and Spring. Main 6206.

LOS ANGELES CHIROPRACTIC COLLEGE, DR. CALE, 931 S. Hill. Main 3542, A5606.

FOR QUICK ACTION DROP ANSWERS TO Times "Liners" in Times' letter boxes in downtown office buildings. The locations of the boxes are printed in the first column of The Times "Liner" section.

### PERSONAL— Business.

PERSONAL—PERFECT BODY DEVELOPMENT AND HEALTH THROUGH THE PSYCHO EXPANDER, GREATEST ACHIEVEMENTS IN MODERN BODY CULTURE, DEVELOPING THE CHEST AND FIGURE WITH SUPER-STRENGTH AND POWER. MADAME JOSEPHINE DARWIN, PHYSICAL HEALTH DIRECTOR, 235 LANKERSHIM HOTEL, LOS ANGELES.

PERSONAL—CONSULT CLARKE. Ordained. Phenomenal psychic and healer; full reading this week, 50c; hours, 9 to 8. 556181. 638 S. Alvarado. Wilshire 2056. Take the W. Sixth st. or any W. Seventh st. car.

PERSONAL— HENLEY, CALIFORNIA'S NOTED PSYCHIC. READINGS DAILY—SEE HIM—DON'T DELAY. 317 WEST THIRD, (NEAR HILL.)

PERSONAL — MRS. MARGARET O'NEILL, OF New York City, famous psychic and healer (ordained.) One visit will convince you of her remarkable powers. Special readings all this week. Consultation 10 to 5 p.m. daily and Sunday. 1157 W. EIGHTH ST., near Garland.

PERSONAL—PROF. J. A. MURDOCK, THE INCOMPARABLE PSYCHIC, KNOWS ALL, SEES ALL, TELLS ALL. Consultations 10 to 6. Residence, Eighth ave. and 54th st. Phones: 70433; Vermont 762.

PERSONAL—PROF. ALTHOUSE, NOTED ASTROLOGER and palmist; 32 years in Los Angeles; largest practice; highest grade of work. High-class patronage solicited. 621 S. BROADWAY.

PERSONAL—THE NATIONAL BUST DEVELOPER, GUARANTEED. SEE MME. DARWIN, PHYSICAL HEALTH DIRECTOR OF NEW YORK CITY, AT 235 LANKERSHIM HOTEL, LOS ANGELES, CAL.

PERSONAL—PROF. CAIRO, EGYPTIAN PALMIST. My family three centuries back were palmists. Reliable, thorough, conscientious. 636 GLADYS AVE. Broadway 4729. $1 up.

PERSONAL — INFORMATION WANTED. ANY friend of A. S. Hart can learn something of financial interest by addressing C. C. GRIMES, 205 Fourth st., San Francisco.

PERSONAL—EL PASO, DEL NORTE 917, HAVE been sick. Come to 145 S. Bunker Hill ave. PEMBERTON.

PERSONAL—HELP US SERVE YOU by telephoning your Sunday ads to The Times Friday or early Saturday. MAIN 8200—10391.

PERSONAL—IRA L. GUILFORD, INSPIRED ADviser, 811 S. UNION. Phone 556002. Wils. 7.

PERSONAL— For quick action drop answers to Times "Liners" in Times' letter boxes in downtown office buildings. The locations of the boxes are printed in the first column of The Times "Liner" section.

### PERSONAL— Business.

PERSONAL— AN HONEST PROPOSITION. If you are DOUBTFUL or SKEPTICAL as to what a genuine PSYCHIC-PALMIST can do, go today, bring this statement and MR. F. H. KEAN, M.P., will give you a thorough test of his PSYCHIC knowledge absolutely free of charge. KEAN will offer suggestions and give help to all who are in trouble and suspense concerning their personal affairs of life. Scientific palmistry will reveal to you your weak points, strong characteristics, future possibilities, what you are best fitted for in life, etc. Do you know that 96 per cent. of the successful men and women of today in the affairs of life, such as business, love, marriage, etc., are guided psychically either through the development of their own intuitive forces or through the aid of a Professional Psychic? The day of Psychic-Phenomena, as a fad, fiction and experiment has passed. The reliable psychic-palmist of today is consulted on the material affairs and obstacles of life with the same degree of feeling and confidence that you would consult your lawyer, doctor, banker or broker. Psychology as a science today is to the human being what the Government Weather Bureau is to the community and KEAN is to Psychology what Edison is to Electricity. Forget what you are or were, and begin to plan what you may become. This is your hour, make the most of it. Delay is your worst enemy. When you lose your time it is gone forever. You can't regain it. Knowledge is power. Knowledge opens the door that ignorance would forever close. Life is not half as bad as some people would make you believe, so do not lose hope because the day seems dark and the affairs of life are mixed. No matter how complicated your condition may be, KEAN can and will aid you. Know the truth. Know in time what to do and how to do it. KEAN points the way. KEAN'S best endorsement is an interview with KEAN. KEAN'S fees for readings are within the reach of all. KEAN can only be consulted at his residence, 2403 South Grand ave., Los Angeles. Hours, 10 to 6, daily and Sunday.

PERSONAL—WANT TRANSPORTATION TO MISsissippi River. Will transact business or share auto expense. Call 52108 after 7 p.m. FOOT.

### RESORTS AND CAMPS—

CAMP MOUNTAIN TOP (FOR BOYS.) San Bernardino Mountains, 6000 feet up. Boating, fishing, nature study, coaching, military training. Instructors, high school or college teachers. H. H. TRACY, J. E. DONALDSON, directors. Care C. A. WILCOMB, 628 S. Spring st.

### BUSINESS ANNOUNCEMENTS—

NOTICE— CLASSIFIED REAL ESTATE ADVERTISEMENTS in the Sunday Times must be received before 5 p.m. Saturday. Classified "Want ads," etc., will be accepted until 11 p.m. Saturdays.

LETTERS TYPEWRITTEN, 10 CENTS PAGE. Manuscripts typed, multigraphing, addressing; notary. PUBLIC STENOGRAPHERS, 401 Douglas Bldg., Third and Spring.

LETTERS TYPEWRITTEN, 10 CENTS PAGE. Manuscripts typed, multigraphing, addressing; notary. PUBLIC STENOGRAPHERS, 401 Douglas Blg., Third and Spring.

LAST MINUTE SERVICE is not always satisfactory. Telephone your Sunday ads to The Times Friday or early Saturday. MAIN 8200—10391.

CALIFORNIA CESSPOOL CLEANING CO., 404 N. Commonwealth ave. 599107. Wilshire 1512. Also pump flooded basements.

C E M E N T— work, all kinds. F. J. HEILMAN, 1016 W. 47th st. Vermont 5868.

BUSINESS LETTERS TYPEWRITTEN, 10 CENTS page. PUBLIC STENOGRAPHER, 705 FERGUSON BUILDING, Third and Hill.

### WANTED— Help, Male.

NOTICE. Space is not given under this heading to advertisements soliciting business patronage. The Times uses every reasonable precaution to exclude false and fraudulent advertising from its columns. To this end, advertising patrons, as well as those who answer Times advertisements, are requested to report the receipt of improper communications to The Times Legal Department.

NOTE.—Applicants for positions are advised not to send original recommendations in answer to ads. Send duplicates only.

WANTED—POSITIONS OPEN TODAY.
Young bk-kp., insurance office ... $65
Bk-kp., experienced automobile company ... $100
Bk-kp., prefer newspaper exp., Arizona ... $110
Bk-kp. and steno., insurance ... $75
Steno., light shorthand, long hours ... [illegible]
Spanish-English steno., Mexico ... [illegible]
Steno. for newspaper office ... $65
Steno., R.R. claim and tariff exp. ... $75
Errand boy with wheel ... $30
R.R. station agt. and oper., single, Ariz. ... $90
Burroughs statement machine clerk bank ... $50-$60
Experienced linen sales clerk; retail store ... $65, up
Shipping clerk, experience auto, tools, etc. ... $60
Warehouse clerk, some experience ... $70
Experienced automobile stock clerk ... $65-$100
Cost clerk, Arizona, ranch experience pfd. ... $150
Grocery salesman, Arizona, speak Spanish ... $100
Book-keeper and stenographer, Arizona ... $90
Stenographer and clerk, retail store ... $60
Exp. mine mechanics, American, Aris. ... $150
All the above positions are open now. See us today. No registration fees.
PACIFIC AUDIT & SYSTEM CO., INC., (Agency.) 936 Union Oil Bldg., 7th and Spring sts.

WANTED— Y.M.C.A. VOCATIONAL-EMPLOYMENT DEPARTMENT. Most of our calls are for men under 35. The call to the Colors is going to be a constant drain upon the supply of young men. Qualified men in Clerical, Technical and Commercial lines up to 35 are going to be in demand. Any male from 16 to 55 can take out his membership in this association, costing but $5 a year, and register in this department. If he does not secure employment within a reasonable period same will be refunded. No fees nor commission. We are getting new calls from employers every day because we are after them. STANLEY BAKER, Secretary. Office hours, 8:30 to 12; 1 to 5 p.m.

WANTED—A HIGH-CLASS THOROUGHLY COMpetent sales representative, who understands the art of house-to-house salesmanship, one desiring lucrative, permanent employment; salary commensurate with ability to produce. Call Room 2, 2nd floor, NEW TIMES BLDG., before 9:30 a.m. or after 4 p.m.

WANTED—YOUNG MAN FROM 30 TO 35 YEARS of age as traveling salesman in Sacramento Valley for WHOLESALE MEN'S FURNISHING GOODS HOUSE. Must be thoroughly experienced in the line. In reply state full particulars as to age, experience, references, etc. Address Y, box 104, TIMES OFFICE.

WANTED — MEN WITH THOROUGH GROCERY experience, for order filling department. You must have had at least 6 months' actual grocery experience during the past year—or do not apply. Mature men, 30-37, preferred. See MR. N. C. INGILS, at Jevne's, 6th and Broadway, between 8:30 and 10 a.m.

WANTED—BANK ADDING-MACHINE OPERATOR, $40-$50; mine book-keeper and ore settlement clerk, Arizona, $150-$175, man with knowledge of stenography preferred; collector with motorcycle, $75; railroad division accountant, $120. CALIFORNIA COMMERCIAL SERVICE, Brockman Bldg. Agency.

WANTED — AT ONCE BOY STENOGRAPHER, over 19, beginner, to fit for government field stenographer; salary $75 to $100. EXAM. JUNE 23. Immediate action necessary. MUST BRING PARENT. MR. HOFF, 629 Security Bldg. (See Inst. adv.)

WANTED — ACCOUNTANCY, SPECIAL SUMMER class just starting. Famous Pace course, prepares for C. P. A. degree and for all branches of expert accounting. Send for bulletin. Y.M.C.A. INSTITUTE OF ACCOUNTANCY, 715 S. Hope st. 10622. Main 1219. (See Inst. Adv.)

WANTED—RECENTLY SEVERAL GOOD MEN with and without future prospects have come to us and are now making big money, with a prosperous career ahead. We have a proposition for you if you are honest, industrious and want to make good. FORD SPEEDMAKER CO., 404-5 Severance Bldg.

WANTED—WE TEACH YOU AUTO TRADE AND care of engines, complete course includes overhauling, ignition, etc., $10; driving lessons, $5. We assist our students to positions. Night classes every evening. L. A. AUTO SCHOOL, 953 S. Main. (See Inst. Adv.)

WANTED—MEN, WHY WORK FOR LOW WAGES? Learn automobile repairing, driving machine shop practice, only short time required. Reduced rates, special course in advanced ignition. NATIONAL SCHOOL OF ENGINEERING (Established 1905.) Figueroa at 8th. (See Inst. Ad.)

WANTED—GOOD BOY, ABOUT 15 YEARS OF age, to work in advertising department of this paper, after school and Saturdays. Boy possessing some salesmanship ability preferred. Chance to make good money while attending school. Address T, box 167, TIMES OFFICE.

WANTED—TEAMSTER, IRRIGATORS AND GENeral ranch hands on Delta Ranch—one mile south of Colton. A. E. WALBERG, Supt. Delta Ranch, Colton. Or, 536 Title Insurance Bldg., Los Angeles Office.

WANTED—MAGAZINE SALESMEN TO HANDLE the best magazine offer made to the public. New proposition. Liberal bonus and virgin territory, in Southern California and Arizona. 516 UNION LEAGUE BLDG.

WANTED—HAVE EXCELLENT NEW PREMIUM proposition and can use three exceptionally good "pace" men. R. S. PACKARD, Room 2, second floor New Times Bldg., before 9:30 a.m., or after 4 p.m.

WANTED—A STRONG BOY OR MIDDLE-AGED man to work in nursery; room and board and small salary to start. Apply or write, WARD NURSERY, Sierra Madre.

WANTED—GOOD MAN WITH EXPRESS WAGON or auto truck to work on shares with me; good paying business the year round. Address N, box 546, TIMES SPRING ST. BRANCH.

WANTED—MEN UNDER 40, CLERICAL, TO FIT for fine civil service positions, paying about $1000 year starting, advancement as deserved. MR. HOFF, 629 Security Bldg. (See Inst. adv.)

WANTED—TELEPHONE LINEMAN, CONSTRUCtion and switchboard work, knowledge of operating electric motors, $85, married man preferred. PACIFIC SERVICE CO., 581 Mason Bldg.

WANTED—YOUNG MAN, 18 TO 20 YEARS, FOR outdoor position for collections, etc., $40 month to start. Must furnish A1 references. 124 W. 9TH ST.

WANTED — KITCHEN HELPER, GENERAL work; experienced man preferred. EWENS CAFE, 248 S. Spring st.

WANTED — EXPERIENCED CHINESE FOR housework; good home. Call mornings, 601 BEVERLY HILLS.

WANTED—TO CORRESPOND WITH FIRST-class butchers and sausage makers who desire work in Ariz. EL A. TOVREA & CO., Bisbee, Ariz.

WANTED — ASSISTANT JANITOR; WAGES $25 month and room. Address Y, box 202, TIMES OFFICE.

WANTED—DRIVER FOR MAXWELL CAR. $45 monthly to drive city salesman. Apply 9 a.m., 250 S. BROADWAY, ready for work.

WANTED—NIGHT COOK FOR LUNCH COUNTER. Must be neat and clean. Apply at 1236 GEORGIA ST.

WANTED — EXPERIENCED WRINGER MAN. AMERICAN LAUNDRY, 11th and Los Angeles.

### WANTED— Help, Male.

Space is not given under this heading to advertisements soliciting business patronage.

WANTED—MURRAY & READY, Leading Employment & Labor Agents. 110 E. 2nd st. See Us If You Want a Job.
Piledriver foreman, must be A1, boss here, $6 day
Mine blacksmith, machine steel ... $4.50 day
Blacksmith, country shop, near city ... $3.50 day
Steam fitter, country ... 50c hour
3 steam fitters' helpers, same job ... $3 day
Millwright, mine in Arizona ... $5
Machinist, same mine ... $5 day
Wagon painter, first-class man ... $3.25 day
Married auto mechanic ... $90-$100 month
Blacksmith ranch ... $50 month, found
Machinist, railroad work ... 46c hour
Auto mechanic, country ... $3.50 day
Young man to drive burros in Arizona ... $2.50 day
2 linemen, electric work ... $4.50 day
3 muckers, mine in California ... $3.50 to $3.75
5 young men for mill work in Arizona ... $3.50 day
Butcher and sausagemaker, country ... $70 mo. fd.
Rigger, Arizona ... $4 day
Butchery helpers ... $45-$50 mo. fd.
5 machine miners, New Mexico ... $4 day
Camp flunky, mine in Arizona ... [illegible] mo. fd.
2 waiters, mining co. boarding-house ... $45 mo. fd.
2 camp cooks, South ... $60 mo. fd.
Cook, cafeteria style, job at beach ... $70 mo. fd.
Baker's helper, city ... $7 week
Married milker ... $65 month, house
Man and wife, choreman and cook ... $50 mo. fd.
—500—
Ranch hands, teamsters, milkers, choremen, hay hands, men for hay balers, irrigators. All good wages—ASK US.
SOME MORE GOOD JOBS:
10 laborers, borax mill ... $3 day
5 laborers, handle machinery, mining co. ... $3 day
3 pipe fitters' helpers, mining co. ... $3 day
3 young laborers, mill in Arizona ... $3.50 day
5 concrete laborers, boss here ... $3 day
Laborers and Teamsters in City and Country. We Lead—Others Follow. MURRAY & READY.

WANTED—BOOK-KEEPER AND CASHIER, COST experience, $75-$85. Hotel book-keeper, $75. Collection correspondent, railroad experience preferred, $75. Experienced automobile stockroom man, $20-$25. Young stenographer for out-of-town bank, $65. Other good openings now and always. Better register. F. S. BEAVIS, Agency for "EVERYTHING HUMAN FOR THE OFFICE." Investment Building.

WANTED—STENOGRAPHERS, $50 to $85. Typist and biller, young man, start $12. Grocery clerk, young man, $15. A1 auto insurance salesman, salary and com. Musical repair man for Arizona, good salary. Salesmen, hdwre., plumbing mach., paper, etc. BUSINESS MEN'S CLEARING HOUSE (AGENCY,) 928 Security Bldg., 5th and Spring.

WANTED—MANAGER, RESORT, SEE EMPLOYER here; chef and second cook, resort; third cook, night cashier and waiter, 3rd pantryman, $10; young man, fruit department, married milker, $60, house; young man, employment office; dishwasher, country, $40, board, room. CHICAGO AGENCY, 217½ S. Spring.

WANTED—CIGAR AND TOBACCO CLERK, ARIzona, $85; grocery salesman, over 21, Arizona, $100; general merchandise clerk, country town, $60 and found; registered pharmacist and clerk, Arizona, $90-$100. CALIFORNIA COMMERCIAL SERVICE, Brockman Bldg. Agency.

WANTED—EXPERIENCED YOUNG R.R. STAtion agent and fair telegrapher for Arizona position. Salary starts $90. Fare refunded in three months. See us today about this. Agency, 936 UNION OIL BLDG., 7th and Spring sts.

WANTED—FIRST-CLASS PLANING MILL ESTImator; also draughtsman, drum sandermen, belt sanderman, slow-feed planer man. MILL ASSOCIATION, 619 San Fernando Bldg. Phone Main 5825.

WANTED—EXPERIENCED DELICATESSEN MAN, also experienced stock clerk who can pack glass, china and house furnishings. State salary wanted and experience. Address Box 192, TIMES OFFICE, Pasadena.

WANTED—TAKE NOTICE; LABORERS, TEAMsters, cooks, milkers, miners and help of all kinds. MODEL EMPLOYMENT AGENCY, 919 Third st. near Plaza, San Diego, Cal.

WANTED—BOY, WELL EDUCATED, OVER 18, to fit for fine government position, paying about $15 week starting. MUST BRING PARENT. SEE MR. HOFF, 629 Security Bldg. See Inst. adv.

WANTED—MECHANICS PREFERABLE WITH motion-picture camera manufacturing experience. Apply to manager, 718 S. Hill st. ADOLF FRESE OPTICAL CO.

WANTED — BUSHELMAN ON HIGH-GRADE men's tailoring; must be competent and experienced man; no others need apply. POPKINS & NESTOR, 452 S. Spring.

WANTED—MAN WITH AUTO FOR TIRE BUSIness and one for city business with auto supplies. Good opportunity for right man. BROOKWELL & CO., 116 E. 9th st.

WANTED—CAPABLE CLERKS, NOT AFRAID OF work, to fit for the civil service position. Salary about $20 a week starting; permanent. See MR. HOFF, 629 Security Bldg. (See Inst. adv.)

WANTED—TWO AMBITIOUS YOUNG MEN TO ASsist with janitor work in return for a course in telegraphy or stenography. MACKAY BUSINESS COLLEGE.

WANTED—SALOON PORTER AND LUNCH MAN. Must be experienced and strong. Wages $14 week. Apply 10 a.m. at TERMINAL BAR, 1327 E. 7th st.

WANTED—COMMISSARY CLERKS IN R.R. REpair gangs in Arizona and New Mexico; men not subject to conscription; must speak Spanish. Address BOX 612, Station C, City.

WANTED—PRESSER AND BUSHELMAN. PANSY DYE WORKS, 1108 W. Broadway, Glendale. Sunset Glendale 155, Homephone Glendale Main 5.

WANTED — 4 PATTERN MAKERS, 2 BLACKsmith, also machinists and tool makers. Call 115 S. LOS ANGELES ST.

WANTED — ENGINEER, FIRST-CLASS, BEST wages paid. Address H. S. SYKES, 450 E. 3rd st., Los Angeles, Cal.

WANTED—BOYS WITH BICYCLES CAN EARN good wages; chance to learn telegraphy. Call for MR. BOLLMAN, 431 S. Spring st.

WANTED—2 GOOD SOLICITORS WITH AUTO; fine proposition, only hustlers need apply. 1300 S. MAIN ST.

WANTED — GOOD ALL AROUND PAINTERS, wages $5.50 a day. Don't write, come, plenty work. GUARANTEE PAINT CO., Bisbee, Ariz.

WANTED—EXPERIENCED PULLER AND WRINGer man. Apply PEERLESS LAUNDRY CO., Corner Main and Slauson.

WANTED—GOOD DRY HAND MILKER ON small dairy; good wages for man wanting steady job. HOLLYWOOD 30 or 579228.

WANTED—EXPERIENCED OR INEXPERIENCED wringer man. Inquire TROY LAUNDRY, corner 14th and Main.

WANTED—A FIRST-CLASS LATHE MAN. ONE experienced in piston making preferred. Apply R. E. MARTIN, Supt., 1238 S. Flower st.

WANTED—EXPERIENCED FLAT WORK WASHer. Apply NEW METHOD LAUNDRY, 401 E. 6th st.

WANTED — TWO SALESMEN FOR SATURDAY only. Apply at ARMY AND NAVY STORE, 530 S. Main.

WANTED—GOOD BARBER FOR COUNTRY, wages $25 week. Also want good sausage maker. Inquire KIRCHNER'S, 130 N. Main st.

WANTED—BOY WITH WHEEL FOR GENERAL store work and some near-by delivery. 302 S. BROADWAY.

WANTED—FIRST-CLASS LADIES' TAILOR. NICE place to work. None but experienced. 802 W. EIGHTH ST.

WANTED—EXPERIENCED FEEDER ON FOLDing machines. UNION LITHOGRAPH CO., 2030 E. 7th st.

WANTED—MAN FOR GENERAL HOUSEWORK and cook, must be all around handy man. Call 2110 FIGUEROA.

WANTED—ASSISTANT PHOTOGRAPHER THAT understands commercial printing; salary $60 per month. Phone HOLLYWOOD 2560; 577456.

WANTED—DISHWASHER, $9 A WEEK. 2025 W. 7TH ST.

WANTED — EXPERIENCED MAN ON RUBBER mills. Address MANAGER, 2974 Dorchester.

WANTED—AUTOMOBILE TIRE REPAIR MAN AT HENDRIE RUBBER CO., Torrence, Cal.

WANTED — NIGHT CLERK IN HOTEL, $7 week and room. Apply 417 E. 5TH ST.

WANTED—TRUCK DRIVER, LIGHT DELIVERY. Apply 3122 S. MAIN ST., about 7:30 a.m.

WANTED—AUTO TRUCK MECHANIC. ONLY first-class man need apply. 506 W. PICO.

WANTED — GOOD RELIABLE BOY WITH wheel. DARLING'S SHOP, 206 W. 6th st.

WANTED—BOY FOR MEAT MARKET. 2903 SAN PEDRO ST.

WANTED—A BOY, ONE WHO UNDERSTANDS, to handle a Moreland truck. Call 713 E. 3D ST.

WANTED — LADIES' TAILOR, EXPERIENCED, jackets and skirts. 707 W. 6TH.

WANTED—YOUNG MAN TO WORK ON SWITCHboard evenings for nice room. 947 W. 6TH ST.

WANTED—STEADY MAN FOR LIGHT WORK AT HOTEL MORRIS, 511 E. Fifth st.

WANTED—LEARN ACTUAL AUTO REPAIRING. Y.M.C.A. AUTO SCHOOL. Phone 10622. Ins. ad.

### WANTED— Help, Male and Female. (Investment Required.)

WANTED—STEADY RELIABLE MAN TO WORK and help run old established fine paying business; will pay $150 month. No experience necessary; $200 required; fully secured; light work. For particulars call 206 S. SPRING ST., Room 224.

WANTED—STEADY RELIABLE MAN, EXPERIence unnecessary, salary $20 weekly, and an undivided half interest in a good profitable office business. Investment required. 216 FAY BLDG.

WANTED—BRANCH MANAGER, ABLE TO finance sales agency. Chemical refrigerating system, business with all stores using ice, strong proposition. MANUFACTURER, 829 W. 11th st.

### WANTED— Help, Female.

Space is not given under this heading to advertisements soliciting business patronage.

WANTED — GIRL FOR COOKING AND LIGHT housework; no heavy cleaning; small family; wages $35. Apply 1510 WESTMORELAND BLVD. Washington car marked Rimpau.

WANTED — GIRL, GENERAL HOUSEWORK, 3 adults, 1 child; wages $30 to $35. Good home right party. Home phone GLENDALE 2092, between 8 and 12.

WANTED—GIRL FOR COOK AND GENERAL housework. Bungalow. Two adults and baby. References. 903 S. NEW HAMPSHIRE. Phone 556676.

WANTED—AT THE MISSION PRESS YOUNG lady solicitor for first-class advertising proposition. Ask for MR. LEW TEMSA, 12 S. Fair Oaks ave., Pasadena, Cal.

WANTED—WILL GIVE OFFICE WORK TO ANYone desiring to earn their way through business college; position waiting. Call at once. 800 KNICKERBOCKER BLDG.

WANTED—DANCER WITH HIGH-CLASS ACT and wardrobe that is good; also good singer. Address JEFFERSON PENROSE, 152 N. Manor, Pasadena.

### WANTED— Help, Female.

NOTICE. Space is not given under this heading to advertisements soliciting business patronage. The Times uses every reasonable precaution to exclude false and fraudulent advertising from its columns. To this end, advertising patrons, as well as those who answer Times advertisements, are requested to report the receipt of improper communications to The Times Legal Department.

NOTE.—Applicants for positions are advised not to send original recommendations in answer to ads. Send duplicates only.

WANTED— HAWLEY EMPLOYMENT COMPANY, Elizabeth Keither, Mgr., 234 S. Broadway. Cook, cafe, country, $55 to $60; cook, small institution, $35 to $40; family cook, $45; woman for pantry and pastry work, hotel, country, $40; English or French nursery governess, city, $40; governess, Montecito, English or American, $40; waitress, family, city, $35; experienced candy clerk, city, $9 week; waitress, parlor, $9 week; experienced corsetiere, must be good on alterations, $10 week to start; marker and distributor, laundry, country, employer in office this morning, $10 a week; boys' matron, institution, $30 and found; chambermaid, city, $35; general house maids, city and country, $25 to $40.

WANTED—FAMILY COOK FOR 3 WEEKS, PREfer German, $10 week; parlor maid and waitress, Protestant, 2 adults, Pasadena, $35; second maid, Pasadena, $35; second maid, San Diego, $40; cook and second maid, 2 adults, country, $40-$35; cook, ranch, $35; house girl, 3 in family, Nordhoff, $40-$45; housegirl, ranch, $30, will take woman and child; housegirls, city and suburbs, $30 to $40; waitress, chocolate shop, Uplands, $8-$10; waitress, cafe, country town, $8; chambermaid, institution, $25, found. MRS. PATTEN'S EMPLOYMENT AGENCY, 318 S. Broadway. A1385, Main 512.

WANTED—COMPETENT BOOK-KEEPER, REAL estate experience preferred, $75. Cashier and book-keeper, $65. Stenographer, familiar with automobile business, $65-$75. Bill clerk, large company, $60. Switchboard operator and typist, $40. Stenographer, bond company, $65. Stenographer, light book-keeping; must be able to take charge of small office, $50, advancement. Stenographer, film company, $65. Apply THE PACIFIC AUDIT & SYSTEM CO., INC., Agency, 936 Union Oil Bldg., 7th and Spring sts.

WANTED—CHECKER, HOTEL, COUNTRY, $30, Room and board. Waitress, hotel, city, $25, R. & B. Mixed work, Mt. resort, $30, R. & B. Cook, Mt. resort, $50, R. & B. Cook, cafe, country, $55, R. & B. Cook, boarding-house, country, $45, R. & B. Lemon packers, 8c per box. HUMMEL BROTHERS EMPLOYMENT AGENCY, 116-118 E. 2nd st.

WANTED—COOK AND SECOND MAID NEAR beach, $40 and $35; cook and second maid, Nordhoff, $40 and $35; second maid, Pasadena, $35; another second girl, Santa Ana, $35, employer here today; many general housegirl places, $30-$40; man and wife, school job, $50-$55; man and wife, Nordhoff, cook and houseman, $75; houseman, $25, room and board, country. HENDERSON EMPLOYMENT AGENCY, 313 W. 3rd st. F4425; Main 1830.

WANTED—STENOGRAPHERS, $40 TO $75. Steno. and book-keeper, exp. lumber, Arizona. Stenographer for Corona, Cal., start $60. A1 steno. and book-keeper (whole.,) $70. Asst. book-keeper, insurance office, $50. Stenographer and switchboard operator, $50. BUSINESS MEN'S CLEARING HOUSE (AGENCY,) 928 Security Bldg., Fifth and Spring.

WANTED — BAKERY CLERK; GIRL, DAIRY lunch, confectionery clerk, good salary; girl, butter store; cooks, city, country; 20 waitresses, arm, tray; cafeteria girls and girls to learn; maids, city, country; other positions. CHICAGO AGENCY, 217½ S. Spring.

WANTED—1 GOOD COOK, 2 IN FAMILY, MUST wait on table, city, $40; another, Pasadena, $40; general housework, 4 in family, no washing, $35; another, 3 in family, no washing, out of town, $30; many others, $25-$40. NEW YORK EMPLOYMENT AGENCY, Fay Bldg., 3rd & Hill.

WANTED—HOTEL CHECKER, PASTRY COOK, 2 chambermaids, 5 hotel waitresses, mountains; camp cook, $35 and found; pantry woman, city; woman for diet kitchen work; 2 restaurant waitresses. TOURIST EMPLOYMENT AGENCY, 145 S. Spring st., Room 210.

WANTED — NEAT WOMAN TO QUALIFY AS DEsigner, cutter, fitter or maker of tailor-made garments; exceptional opportunity for advancement. ROSENBLEET'S PRIVATE COLLEGE, 315 S. BROADWAY, THIRD FLOOR. POSITION OPEN.

WANTED—OUR "ONE BEST BET"—TELEGraphy. A woman's work, a man's salary. You can earn expenses while studying telegraphy, stenography and book-keeping. MACKAY BUSINESS COLLEGE.

WANTED—STENOGRAPHER AND OFFICE ASsistant, $50; stenographer and dictaphone operator, $70; railroad experience preferred, but not essential. CALIFORNIA COMMERCIAL SERVICE, Brockman Bldg., Agency.

WANTED—SALESLADIES, EX-SCHOOL TEACHers preferred, for selling teachers and pupils Encyclopaedia. Guaranteed proposition. For appointment address N, box 543, TIMES SPRING ST. BRANCH.

WANTED—WHITE LADY WITH OR WITHOUT family, $2 every day, 8 hours, washing or cleaning; steady work; preferring living in my apartment-house. 416 CLARENCE ST. 41274; Boyle 614.

WANTED — COUPLE, JANITORS FOR APARTment-house, $50 and apartment; second maid, Santa Ana, $35; upstairs girl and nurse maid, $35; many general housemaids, $25-$40. BOSWORTH SERVICE CO., 430 Broadway, Room 317.

WANTED—HOUSEKEEPER IN GENTLEMAN'S home, good plain cook, home and small salary, permanent; must be respectable and refined lady under 35. Address Z, box 32, TIMES OFFICE.

WANTED—GOVERNESS OF EXPERIENCE WHO does not object leaving city to travel Coast this summer. Best references required. Phone Wilshire 1863. DR. PENDERGRASS.

WANTED—TWO LIVE HOUSE TO HOUSE demonstrators for well-advertised line to take orders through merchants. Call early this morning. MR. REES, 1123 Story Bldg.

WANTED—NEAT, CLEAN, HONEST GIRL FOR general housework, wages $25, small family, new house, electric washing machine. German preferred. Phone WILSHIRE 4342.

WANTED — EXPERIENCED SALESLADIES IN jewelry and suit and cloak department; one assistant in office. Apply 9:30 a.m. 633 S. BROADWAY.

WANTED—STENOGRAPHER; MUST BE OF NEAT appearance and experienced; also understand filing, position in Hollywood. 577456; HOLLYWOOD 2560.

WANTED — NEAT GIRL FOR LIGHT HOUSEwork in apartment. Telephone after 10:30 a.m. Home nights. Main 9800, 60849. MRS. FISCHER.

WANTED — YOUNG GIRL TO ASSIST WITH housework in flat; home nights; $25 month. PHONE 25260.

WANTED—GIRLS, NEW VERNON BASKET CO., 52nd and Santa Fe ave. Take Santa Fe ave. car at Seventh and Main, get off 52nd st.

WANTED—WOMAN TO HELP WITH HOUSEwork, small family. Call 127 ST. ANDREWS PLACE, or Phone 560223.

WANTED—TEACHERS, CALIFORNIA, ARIZONA and Nevada. PACIFIC TEACHERS' AGENCY, 581 Mason Bldg.

WANTED—LADIES TO LEARN HAIRDRESSING. Special offer now. MacDONALD, 204 Mercantile Place. See Inst. Course ad.

WANTED—GIRL FOR GENERAL HOUSEWORK. Good home for right party, $15 month, room and board. MARTIN'S, 218 W. 3rd st.

WANTED—GOOD RELIABLE WHITE GIRL FOR general housework; good home, good wages. 1517 CRENSHAW BLVD. 72867.

WANTED — RELIABLE WOMAN TO CARE FOR small house and two little girls. HOLLYWOOD 2300, Station 43, Universal City.

WANTED — EXPERIENCED MANGLE GIRL; also marker and sorter. Apply EXCELSIOR LAUNDRY, 424 S. Los Angeles st.

WANTED — FIRST-CLASS MAID, GENERAL housework, 2 in family; must have best references. PHONE 568845.

WANTED—YOUNG COLORED WOMAN FOR housekeeper, call at 521½ W. 67TH ST., ask for Mr. Barry.

WANTED—YOUNG GIRL FOR GENERAL HOUSEwork. Call between 10 and 12 mornings. 694A S. HOBART. Take 6th st. car.

WANTED—GIRL FOR GENERAL HOUSEWORK in family of 3; small laundry. Wages $40. Phone HOME 52950.

WANTED—GOOD PLAIN COOK, CARE OF DINing-room and kitchen to go home nights. PHONE 51269.

WANTED—A WOMAN FOR LIGHT HOUSEWORK, good steady home for right party. Apply 240 I. W. HELLMAN BLDG., 4th and Main.

WANTED—EXPERIENCED FEEDER ON FOLDing machine. UNION LITHOGRAPH CO., 2030 E. 7th st.

WANTED—YOUNG LADY FOR CHAMBERMAID work and to assist in linen room. MRS. MARSHALL, Main 9867.

WANTED — EXPERIENCED MARKER AND checker, steady position. SUITITORIUM DYE WORKS, 1338 San Julian.

WANTED—FELLER HANDS AND BUTTON SEWers on ladies' cloaks and suits. Apply A. W. HACKEL, 347 S. Spring st., fifth floor.

WANTED — MIDDLE-AGED WOMAN TO DO light housework and help care for old lady. Small salary, good home. WEST 4856.

WANTED—GOOD WOMAN CAN HAVE ROOM and board for light assistance in family of 2. PHONE 560072.

WANTED—GIRL FOR GENERAL HOUSEWORK in family of 2 adults. Must be good plain cook. Phone 51221, or call 1222 S. BONNIE BRAE.

WANTED — SKIRT MAKER, EXPERIENCED only; steady work. 707 W. 6TH.

WANTED — GRADUATE NURSE, OUT-OF-TOWN hospital, $50, all expenses. Call WEST 3660.

WANTED—GIRL FOR LUNCHROOM. MUST BE able to cook short orders. Apply 234 E. 53D ST.

WANTED—CHAMBERMAID, ROOM AND BOARD. Call early. 131 E. SECOND ST.

WANTED—FIRST-CLASS FINISHER ON MEN'S coats. 432 S. MAIN. Room 49.

WANTED—EXPERIENCED LUNCH WAITRESS AT once. 105 W. PICO.

WANTED — GOOD STRONG GIRL TO DRIVE milk wagon. Apply 150 E. JEFFERSON ST.

WANTED—10 EXPERIENCED ENVELOPE MAchine operators. Apply in person. 739 WALL.

WANTED—COLORED GIRL FOR HOUSEWORK, wages $6. FITZGERALD, West 2896.

WANTED — COLORED WOMEN, HOUSEWORK. COLEMAN'S, the old reliable. Bdwy. 2166.

WANTED—EXP. FELLING HANDS, BUTTON sewer and basting pullers. 347 S. SPRING.

WANTED — FIRST-CLASS HELPER ON COATS. Call at once. 213 S. BDWY, Room 404.

### WANTED— Help, Male and Female.

Space is not given under this heading to advertisements soliciting business patronage.

WANTED—HELP OF ALL [illegible] ERINE BARR EMPLOYMENT [illegible] Spring, 263 Wilson Bldg. [illegible]

WANTED—MAN AND WIFE [illegible] out of city, must [illegible] salary $65 [illegible]

### WANTED— Help, Male and Female. (Instruction Course.)

WANTED—"DIPLOMA" [illegible] $25.) Gregg-Pitman [illegible] Book-keeping, [illegible] TRAL BUSINESS COLLEGE [illegible]

WANTED—RAGTIME PIANO PLAYING in 20 lessons; [illegible] SCHOOL OF POPULAR MUSIC, [illegible] Bldg. Main 2176. F5795.

WANTED—BRING YOUR [illegible] give you personal attention [illegible] course for $5. EDITH MAY, [illegible]

WANTED — MALE [illegible] operators and men [illegible] demand. See REGISTRAR, [illegible]

WANTED—LADIES TO LEARN [illegible] special offer now. MacDONALD, [illegible] cantile Place.

WANTED — EXPERT AUTO [illegible] tion. Low rates. NATIONAL [illegible] GINEERING, 807 S. Figueroa [illegible]

WANTED—PEOPLE, LEARN [illegible] acting. HOLLYWOOD [illegible] 5624 Virginia ave. Home [illegible]

WANTED—YOUNG MEN TO FIT [illegible] ernment position. MR. HOFF [illegible]

WANTED—BEST SCHOOL IN [illegible] AUTO SCHOOL, 957 S. Main.

WANTED—SEE Y.M.C.A. AUTO [illegible] started right. 731 S. Hope.

### WANTED—SALESMEN— Agents and Solicitors.

[illegible]

### WANTED— Situations, Male.

Space is not given under this heading to advertisements soliciting business patronage.

[illegible]

### EMPLOYMENT— Agencies.

[illegible]

WANTED—
Help, Male and Female.

Space is not given under this heading to advertisements soliciting business patronage.

[illegible]

WANTED—
Help, Male and Female.
(Instruction Courses.)

[illegible]

WANTED—SALESMEN—
Agents and Solicitors.

[illegible]

WANTED—
Situations, Male.

Space is not given under this heading to advertisements soliciting business patronage.

[illegible]

EMPLOYMENT—
Agencies.

[illegible]

Classified Liners.

[illegible]

WANTED—CARPENTERING—
Painting, Paper Hanging, Tinting.

WANTED—NEW HOLLYWOOD DECORATING Company, 6421 Hollywood Blvd. Wall paper, half the price Broadway stores charge. HOLLYWOOD 2873; 579782.

WANTED — PAINTING, TINTING, PAPERHANGING, best materials, best workmanship; work guaranteed. GOODWIN, F5115, 738½ S. Hill st.

WANTED—CARPENTER AND CABINET-MAKER, 35, wants work, day or contract. JOHN, 2372 Glen ave., Pasadena. Phone Colorado 6550.

WANTED—BEST PAINTING, TINTING, DAY OR contract; remove water stains; plaster patching; reasonable prices; good references. 41661.

WANTED — PHONE YOUR WANTS AND GET prices on painting, paper hanging and tinting. J. WARD, Main 2591.

WANTED—TINTING, HANGING AND CLEANING. Wall paper a specialty. Phone 52173. MR. ESHELMAN.

WANTED—PAINTING, TINTING, PAPERHANGING by day. I supply tools; expressing. HOLLY. 1248.

WANTED — PAINTING, PAPERING, TINTING; furniture refinished. PHONE F1544. BDWY. 997.

WANTED—
Partners.

WANTED—PARTNER, RELIABLE PARTY, WILLing to work Eastern States with me, five months; invest $250 for half-interest established business; absolute guarantee $200 monthly. One chance in thousand. Give phone. Address Z, box 85, TIMES OFFICE.

WANTED—A LADY PARTNER TO GO FIFTY-fifty and handle the sales department for a new manuscript holder that should be on the desk of every stenographer and writer. Address N, box 504, TIMES SPRING ST. BRANCH.

WANTED—ACTIVE MAN, FEW HUNDRED DOLlars buys interest, live, substantial business, near Chamber of Commerce. You draw $40 weekly and share large monthly income. Particulars, 201 GRANT BUILDING.

WANTED—PARTNER. I HAVE THIRTY-FIVE hundred dollars and would like a partner with like amount to purchase airplane, for school purposes; now have option on plane; must act quick. Address Z, box 69, TIMES OFFICE.

WANTED—PARTNER WITH $1000 IN COSTA Rican plantation, pleasant work, large early returns from crop. Address Z, box 110, TIMES OFFICE.

WANTED—PARTNER, LADY OR GENTLEMAN, $500, mining and real estate; fully secured; good living now, with exceptionally big future. Address Z, box 89, TIMES OFFICE.

WANTED—GOOD SALESMAN THAT CAN PUT in little capital with manufacturer on the finest proposition. Address M, box 266, TIMES SPRING ST. BRANCH.

WANTED—
To Rent.

WANTED—TO RENT, UNFURNISHED HOUSE, 7 rooms or over, and garage. Wilshire district; rent not over $45 per month. Will lease if satisfactory. Send full particulars. Address N, box 544, TIMES SPRING ST. BRANCH.

WANTED—FURNISHED, A 5-ROOM BUNGALOW or modern flat; must be modern and up-to-date, close in; must have piano; not over $30; have no children. Address N, box 506, TIMES SPRING ST. BRANCH.

WANTED—FURNISHED FIVE-ROOM BUNGAlow, must be clean, $20; 15 minutes from town. Grand ave. car line. Address N, box 533, TIMES SPRING ST. BRANCH.

WANTED—FURNISHED BUNGALOW, 4 OR 5 rooms, sleeping porch if possible, located in northwest, hills preferably, $20 to $25. Address M, box 498, TIMES SPRING ST. BRANCH.

WANTED — TO RENT, SMALL FURNISHED home and two or more lots, near Sierra Madre, Monrovia or in high altitude, near car line. Address Y, box 197, TIMES OFFICE.

WANTED—TO RENT, UPPER MODERN FLAT, good location, permanent, adults, state lowest terms. Address 1248 ARAPAHOE ST., city.

WANTED—BY JAPANESE LADY WITH 5-YEAR-old boy, 5 or 6-room house with garage. Rent between $15 and $20. J. S. ONO, 348 E. 2nd st.

WANTED—
Rooms.

WANTED—PARTY WISHES 2 ROOMS AND kitchen, furnished cottage or flat, not over $10; suburbs; must be phone, 2 in family, A1247, call up until 12 p.m.

WANTED—
Rooms and Board.

WANTED—BOARD AND RESIDENCE, GENTLEman wishes board, two meals and residence with a private family having a nice, comfortable home. Widow preferred. Young society, preference given where there are pleasant surroundings, with lawn and gardens, etc. Would prefer some suburb like Hollywood. Please state terms, how far from car line and phone number. Address Y, box 210, TIMES OFFICE.

WANTED—
Houses.

WANTED—ABOUT 3 UNFURNISHED ROOMS OR small house by piano teacher; give lessons for part of rent; west part of city. PIANIST, 2519 Vermont ave.

WANTED—HOUSE. HAVE TRUST DEED AS first payment, drawing 8 per cent. 222 CALIFORNIA BLDG. Main 2879.

WANTED—FURNISHED HOUSE FOR THE SUMmer, Grand-avenue car line preferred. 60555, MAIN 6055.

WANTED—
Real Estate for Cash.

Advertisements which invite an exchange proposition are not accepted for publication in this column.

WANTED—TO BUY 6 TO 7-ROOM 2-STORY bungalow with garden space. Must be modern and at a bargain. Spot cash. Owners only. Address TK, box 308, TIMES SPRING ST. BRANCH.

WANTED—HAVE CASH FOR ABSOLUTE BARgains in real estate if you must sell. See me. J. S. KING, 711 Trust and Savings.

WANTED—WILL PAY CASH FOR BIG SACRIfice in income property, $50,000 or less. 305 UNION OIL BLDG. 13540.

WANTED—ONE TO FIVE ACRES WITH IMprovements, price must be right. No agents. Address Y, box 104, TIMES OFFICE.

WANTED—REAL ESTATE—

WANTED — ESTABLISHED MANUFACTURING CONCERN, SEEKS CONCESSION FOR FACTORY SITE TO EXTEND ITS BUSINESS. SUBURBAN TOWNS CONSIDERED. WHAT HAVE YOU TO OFFER? RALPH ROSEBERRY, 1122 S. MAGNOLIA ST. PHONE 53057.

WANTED—ALL CASH, WILSHIRE OR HOLLYwood, white plaster residence, must have 2 or 3 bathrooms, hardwood finish and be up to date throughout. Want high ground and 60-foot lot. Make your price right and we will give you immediate consideration. Owners only please. L. A. CREEN, 632½ S. Spring st. A5020; Main 2907.

WANTED — TO PURCHASE ABOUT A $500 equity in a bungalow, or equity in vacant lot. Give $2000 equity even trade in 2-family flat building, East Hollywood. Tenant waiting for one flat at $25. You can live in other rent free. WALTER FRANKLIN'S OFFICE, 234 Bradbury Bldg. F4686.

WANTED — RANCH, IMPROVED OR UNIMproved, for cash. A buy at about half value is what I am looking for. Any size, just so it is a steal.
FRANK W. CAIN,
F2144. 418 Delta Bldg. Main 15.

WANTED—LARGE STOCK RANCH WANTED IN California, Oregon or Nevada. Will put in $200,000 cash and my Pasadena home, also clear California ranches, large amount acreage preferred. Will deal direct. Call see C. D. HILLMAN, 245 E Washington st., Pasadena, Cal. No Phone.

WANTED—TEN ACRES IN SAN GABRIEL VALley, with good modern house. Prefer Alhambra or Pomona section. Offer Los Angeles income on bank appraisal. Will give clear and assume if can find what I want. JAMES R. H. WAGNER CO., 631 S. Spring st. Main 2975 and 60478.

WANTED—RANCH, SOUTHERN CALIFORNIA OR San Joaquin Valley way, will give $25,000 clear residence, Wisconsin or Los Angeles income flats and clear lots. PATTERSON, 621 Van Nuys Bldg. 62208; MAIN 3632.

WANTED—TO PURCHASE 7 OR 8-ROOM BUNgalow, North Wilshire district, will give $500 cash and my clear 5-room double bungalow on North Manhattan Place. Submit at once. ALLEN, 515 Haas Bldg. Main 2070; F2224.

WANTED—ACREAGE WITH WATER. NO WASH. In exchange for 8-room high-class $6000 home, desirably located, southwest. Large porch, garage, heating system, all conveniences. Address Y, box 118, TIMES OFFICE.

WANTED—VACANT LANDS IN SAN JOAQUIN Valley, for 30 50-foot lots in Kansas City, Mo., clear for clear. Address M. C. WAGNER, 7111 Mira Monte Blvd., L. A.

WANTED—VACANT OR IMPROVED PROPERTY to $12,000 or $14,000. Pay for same with $20,000 Pittsburgh income, difference mortgage. Address N, box 59, TIMES SPRING ST. BRANCH.

WANTED—RESIDENCE, NOT OVER $25,000, 7 or 8 rooms, about ten miles from center. No stucco. Address N, box 559, TIMES SPRING ST. BRANCH.

WANTED—PASADENA HOUSE TO $3000. HAVE clear house, high ground, southwest, Los Angeles, same value. C. G. BROWN CO., Pasadena.

WANTED—5 TO 10 ACRES WITHIN 15 MILES; prefer improved; right value, sell and water; part or all cash, or could put in small amount of exchange. Address N, box 565, TIMES SPRING ST. BRANCH.

WANTED—TO PURCHASE BUNGALOW, SOUTHwest, about $3500. Give $1000 in cash and $2500 corner bungalow in Alhambra. WALTER FRANKLIN'S OFFICE, 234 Bradbury Bldg. F4686.

WANTED—40 TO 60 ACRES GOOD SANDY LOAM bean land, reasonable price, with water. Address Y, box 196, TIMES OFFICE.

WANTED—YOUR PROPERTY TO EXCHANGE. Submit proposition 24 hours. GOODWIN, 426 W. Sixth.

WANTED—
Miscellaneous.

WANTED — FALSE TEETH, BIG MONEY PAID for old gold and silver, broken false teeth, with or without gold; jewelry, any kind. See us to get full value. L. A. REFINERY, 750 S. Spring st.

WANTED—AVOID THE CONGESTION on The Times telephone switchboard by telephoning your Sunday ads Friday or early Saturday. MAIN 8200. 10391.

WANTED—NOW IS THE TIME TO SELL YOUR revolver, rifle or shotgun; we pay highest price. WESTERN SUPPLY CO., 434 S. Main st., corner store.

WANTED—
Miscellaneous.

WANTED—BOOKS BOUGHT—
Highest prices paid for fiction, history, encyclopedias, medical, law; sets of books; fine art works; old books of every description. HOLMES BOOK CO., 333 S. Main st. Phone Main 1855, A1808, Bdwy. 1635, Main 1675.
"Best Price Paid at HOLMES'."

WANTED—BOOKS BOUGHT.
Highest price for fiction, history, encyclopedias, sets, rare and art books; auto calls anywhere to make cash offer. DAWSON'S BOOK SHOP, 518 S. Hill. Phone F3250, Main 3859.

WANTED—OLD NEWSPAPERS—
$1.10 up; also highest price paid for used clothing and rags. Call anywhere.
V. C. A., 818-24 SAN PEDRO ST.
Home A1079. Bdwy. 7586.

WANTED — TO BUY PIPE, TANKS, PUMPS, windmills, engines, ranch machinery. Why leave it lay around? Sell it, use money to make potatoes and beans with. DEMMITT CO., 120 N. Main. Bdwy. 1984. 15191.

WANTED—TURN YOUR OLD GOLD AND SILVER into cash, and buy a Liberty bond. Pay U. S. Mint prices or give estimates. IRVING & CO., Gold Refiners and Assayers, 702½ S. Spring st.

WANTED — TO PURCHASE SECOND-HAND screwed well casing, all sizes, highest price paid if in good condition. W. G. LEAHY, 1002 Santa Fe ave.

WANTED—COLTS AUTOMATIC .25 CALIBER, must be in perfect condition; reasonable. OIL STATION, 4500 Sunset Blvd.

WANTED—OLD NEWSPAPERS, $1.00 PER 100 pounds. Highest prices, magazines, old clothing, junk and rags. PHONE 558162.

WANTED—CHEAP JOHN PAYS HIGHEST PRICES, men's clothing, tools, revolvers, jewelry, suit cases, etc. Main 3789. 716 E. 5TH ST. Will call.

WANTED—TO BUY SECOND-HAND SEWING MAchine. Phones: MAIN 1718, A1415.

WANTED—50 YARDS HEAVY LINOLEUM. PHONE BROADWAY 271.

WANTED — CASH PAID FOR FEATHER BEDS, 758 SAN PEDRO ST. Main 1166.

WANTED—
Diamonds and Jewelry.

WANTED—
CASH FOR DIAMONDS,
Jewelry, old gold, pearls, silverware, watches, pianos, typewriters, oriental rugs, furs, and other valuable articles. Top notch prices paid. Courtesy, fair treatment and confidence are our business policies. Private rooms for your convenience. Quick action. References.
MARKWELL & CO.,
300 Citizens National Bank Bldg.
Entrance 453 S. Spring st. Tel. A5792.

WANTED — DIAMONDS, JEWELRY AND OLD gold, positively highest cash prices paid by us. Don't sacrifice your diamonds, but see me before selling elsewhere. Business transacted confidentially and courteously. Private rooms. F3516.
J. C. FERGUSON,
204-6 Homer Laughlin Bldg., 315 S. Broadway.

WANTED—DIAMOND IN ANY QUANTITY, ALSO jewelry, old gold, antique watches; we guarantee highest cash prices. Before you sell see us. PALACE GEM JEWELRY CO., 306 W. Seventh st. Broadway 6867.

WANTED — DIAMONDS, GEMS, GOLD, SILVERWARE, ANTIQUE, etc., for cash. CROUCH CO., Mfg. Jewelers, Est. 1903. 758 S. Hill st.

WANTED — DIAMONDS, GOLD AND SILVER bought for cash. THE CRAFT SHOP, 521 O. T. Johnson Bldg., Fourth and Broadway.

WANTED—WE BUY DIAMONDS, ALSO LOAN ON them what others sometimes pay to buy. KUBBI, 506-7 Stimson Bldg., 3rd and Spring.

WANTED—
Discarded Clothes.

WANTED—TOP PRICES PAID FOR MEN'S, LADIES' USED CLOTHING, ALSO EVENING CLOTHES, BOUGHT BY COHEN'S MISFIT CLOTHING HOUSE, PACIFIC COAST'S LARGEST DEALERS. COURTEOUS BUYERS IN PRIVATE AUTOMOBILES WILL CALL ANYWHERE. 305½ S. SPRING, 111 E. SEVENTH. MAIN 4024, F2809.

WANTED—POSITIVELY HIGHEST PRICE PAID for cast-off clothing; will call anywhere at any time; business done confidentially. Call or drop a postal.
C. H. EDELMAN,
A3970—Bdwy. 4635. 538 Maple.

WANTED—WILL PROVE I PAY HIGHEST PRICES for men's used clothing. 631 W. 6TH. A0789.

WANTED — TO BUY BABIES', GIRLS', BOYS', women's, men's used clothing. A 5126. Will call.

WANTED—
Furniture.

WANTED—
STANDARD AUCTION MART,
GENERAL AUCTIONEERS.
Highest cash price paid for all classes of Household Furniture and Effects.
Private Auctions a Specialty.
1305 FIGUEROA ST., 514 PINE AVE.,
Los Angeles. Long Beach.
Phone Home 24710. Phone Home 56, S.S. 771.

WANTED—WE PAY HIGHEST CASH PRICE FOR all kinds of furniture, household goods, any amount for spot cash. Be sure to call us before you sell. We pay more.
J. J. SUGARMAN, Auction & Com. House.
142-148 N. Spring St., 112-116 Court st.
F4810. Main 2114.

WANTED—REED & HAMMOND, GENERAL AUCtioneers, 1060-56 S. Main st., near 11th. Oldest and largest auction house in the West. Experts in every branch of auction work. Watch our ads, and attend the big sales. Cash advanced on consignments, or will buy for cash. For all information call up F3545, BROADWAY 2860.

WANTED—FURNITURE, HIGHEST PRICE PAID for good household and office furniture. Get our offer before you sell.
COLGAN'S FURNITURE CO.,
729-731 S. Main st.
Main 823. A9678.

WANTED—TO BUY FROM PRIVATE PARTY FOR cash, this week, complete furnishings of 6 or 7 rooms, or separate pieces. Call VERMONT 1651, 269260.

WANTED—FURNITURE, RUGS, HOUSEHOLD goods, any amount, pay best prices. Get my bid before you sell. MAIN 6055.

WANTED—FURNITURE AND RUGS FOR A 40-room apartment. Pay best cash price for small or large quantity. 79709. VERMONT 404.

WANTED—NOTICE! PHONE US NOW, WE PAY for furniture, rugs, stoves, in any quantity. LEVY'S, Broadway 1791.

WANTED — GOOD SECOND-HAND FURNITURE, positively highest price paid. Call before selling. A9286, BDWY. 877.

WANTED — FURNITURE, RUGS, BEDS, DRESSers, dining set, ranges, refrigerator or complete home. MAIN 3420, 11755.

WANTED—ENOUGH FURNITURE AND RUGS for ten rooms, single pieces or all together. Pay good cash price. A9453.

WANTED—BEFORE THE 10TH; FURNITURE, rugs, piece or complete house, any amount; will pay cash. Call 24833, any time.

WANTED — TO BUY HOUSEHOLD FURNISHings of all kinds. Will pay highest cash prices. Before selling call HOME PHONE 78798.

WANTED—WE PAY CASH FOR ALL KINDS OF household goods, restaurant and office fixtures. Call us before selling. 61596, BROADWAY 1300.

WANTED — PRIVATE PARTY WANTS FURNIture, any description, to furnish hotel. Call MAIN 4296, 28179.

WANTED — AM FURNISHING APARTMENTS. Will buy entire house or single pieces. Phone WEST 4084; 23835.

WANTED—AM FURNISHING APTS., WILL BUY by piece or entire house. MAIN 9121—A1328.

WANTED—HIGHEST PRICES PAID FOR USED furniture. 817 W. SIXTH ST. Bdwy. 8186.

WANTED — USED FURNITURE, ANY AMOUNT, highest prices. Calls promptly attended. M7072.

WANTED — SECOND-HAND FURNITURE. WE buy, sell or exchange. ROSNER'S, F2424.

WANTED—SECOND-HAND FURNITURE, HIGHEST cash price paid. Call F6106 before you sell.

TO LET—
Furnished Rooms.

TO LET— SUMMER RATES.
THE MOUNTVIEW.
Very Cool and Comfortable House.
FIFTH AND HOPE STS.
Lies high, getting fine pure air, light and clean; all outside cheerful single rooms and small apartments; hot and cold water in all rooms and apartments; only 3 minutes' walk to Broadway. Our location is the best and maintenance most excellent. Nice small apartments and fine large, light, airy single rooms; you will like them, $3 to $4 per week each; day rates, 50c to $1. PHONE F4638.

TO LET—FURNISHED, 4 ROOMS AND PRIVATE bath, 613 WITMER. Piano, everything paid but gas, $25. 55461 mornings. Close to W. Sixth car.

TO LET—NICELY FURNISHED FRONT ROOM with 5 windows, in a beautiful private house, Westlake district, all conveniences; gentleman preferred. 727 GARLAND AVE., near 7th. M. 7746.

TO LET—WANTED TO EXCHANGE ROOM rent in first-class Los Angeles hotel for what have you? Address TF, box 475, TIMES SPRING ST. BRANCH.

TO LET—CLOSE TO FIGUEROA AND SEVENTH. Choice sunny room, lawn, flowers, trees; sun parlor if desired. 1203 INGRAHAM, corner Lucas ave.

TO LET—TO 1 OR 2 GENTLEMEN, IN BEAUTIful new Hollywood home, delightful large front room, charming home atmosphere. PHONE 599031.

TO LET—ATTRACTIVE EAST FRONT ROOM AND bath. BALTIC APTS., 1127 Orange. Walking distance.

TO LET—$15. FOUR SUNNY NICELY FURnished housekeeping rooms, bath and phone. Near car line, 249 S. DAKOTA ST. Boyle 3810.

TO LET—$6 PAYS FOR 1 MONTH'S RENT, IN new steam-heated HOTEL GLENMORE. 312 S. Flower st.

TO LET—HOTEL RAMONA, 7TH AND GRAND, clean, comfortable, quiet, private baths, phones, elevator, $3.50 weekly, up. 620 S. GRAND AVE.

TO LET—GLENCOE HOTEL.
Outside steam heated rooms, $2.50 up week; best service. 984 W. 7TH., near Figueroa.

TO LET—LARGE ROOM, 2 WINDOWS, HOUSEkeeping if desired, both phones; $8 month. 844 S. WESTLAKE.

TO LET—$1.50 WEEK UP, CLEAN, COMFORTable sleeping rooms, second block from Broadway. 412 TEMPLE ST.

TO LET—ST. REGIS, 287 S. FLOWER, NEAR business district; attractive building; quiet, $1.75-$3.00.

TO LET—ROOM IN FOOTHILLS AT LA CANADA, 15 miles Los Angeles, room for car in garage. G. M. LAWRENCE, Box 243, R.R. 15, Los Angeles.

TO LET—LARGE SLEEPING PORCH EFFECT bedroom, lots of fresh air, elegant bath. 53065.

TO LET—2 NICELY-FURNISHED ROOMS IN WIDow's home for gentlemen, use of piano. 52690.

TO LET—FRONT ROOM, $2.50 WEEK; BLOCK Westlake Park. 2521 W. 6TH. Wilshire 3388.

TO LET—MOORE-CLIFF, 121 S. HILL ST. MODern, center city, $2.75 week, up.

TO LET — CLEAN, COMFORTABLE SLEEPING rms., 7th & Grand, $2 weekly up. 647 S. GRAND.

TO LET—$1.75, $2 WEEK EACH, CLEAN, FURnished housekeeping rooms, baths. 548 E. PICO.

TO LET—VAL DE MAR, MODERN, 2 BLOCKS west Central Park; $3 to $5. 600 S. HOPE.

TO LET—
Furnished Rooms.

TO LET—HOTEL STAPLETON, 905 S. GRAND, light, sunny, outside room, private bath, $3 up.

TO LET—
Housekeeping Rooms, Furnished and Unfurnished.

TO LET—BRIGHT, AIRY, CLEAN HOUSEKEEPing rooms with all conveniences and comforts of a well kept apartment house; only $2.50 per week for 2-room apartment, single rooms proportionately; refined surroundings, unexcelled location, slightly elevated, near Seventh and Figueroa; both phones. 681 KIPP ST.

TO LET—ROOMS, SUMMER RATES, $1, $1.50, $2, $2.25; phone, gas, electricity, baths included; high, airy, sunny, perfectly quiet, clean, well furnished; short walking distance, 4 blocks west Third-st. tunnel. Best references. 211 S. BEAUDRY.

TO LET—$12.75, 3 ROOMS AND BATH, COMpletely furnished, light and water paid. Private entrance. Large yard. Take Washington st. car to Rosedale. 1553 CORDOVA ST.

TO LET—NEWLY RENOVATED FRONT ROOM with cooking pantry, good furniture, perfect safety; no other roomers. 423 W. 9TH ST., between Olive and Grand ave.

TO LET—PLEASANT SUNNY ROOM WITH kitchen; very reasonable to desirable tenant. 1611 W. 10TH ST., between Union and Beacon.

TO LET—
Unfurnished Flats.

TO LET—UNFURNISHED— —TO LET.
HOUSES—BUNGALOWS—FLATS.
ANYWHERE—ANY SIZE—ANY PRICE.
OVER 2000 TO SELECT FROM.
MANY BRAND NEW.
LARGEST AND BEST LIST IN CITY.
THE COMBINED LISTINGS OF 100 AGENTS.
FREE CITY MAPS AND GUIDE BOOKS.
BARKER BROS. CENTRALIZED BUREAU OF FREE RENTAL INFORMATION,
MAIN FLOOR, 724 S. BROADWAY.

TO LET—
$30—A SNAP—$30.
4-room lower flat and garage. Inner new white plaster building splendidly located in Wilshire district near Sunset Park near 3 good car lines. Inquire of
O. E. FARISH & CO.,
60286. 353 S. Hill st. Main 2388.

TO LET—BEAUTIFUL LOWER FLATS, WITH individual sleeping porches, in fashionable Wilshire district; northwest corner of Eighth and New Hampshire. Large, beautifully-decorated rooms, white tiled drainboards in kitchen, tiled-in bathtub with shower; vacuum cleaning, etc. Nothing like these in city. See owner, 3045 W. 8TH.

TO LET — WILSHIRE DISTRICT, BEAUTIFUL lower south flat, contains living-room, dining-room with buffet, kitchen with gas range, tiled bath with shower and two bedrooms, also disappearing bed and dressing-room and garage; first-class, almost new. Apply at 915 S. NEW HAMPSHIRE, or call Home 556508.

TO LET—WESTLAKE TERRACE,
400 S. Alvarado, block north of Sixth.
Just completed, 5-room duplex flats, living-room, dining-room and kitchen first floor; 2 bedrooms, bath, second floor; janitor service; garage; one block from Westlake Park. Office at flats.

TO LET—LARGE BEAUTIFUL NEW RESIDENtial flats, consisting of five rooms and bath each, oak floors throughout, all outside rooms, beautiful location, high and sightly, close in, Wilshire section. For prices see TAYLOR BROS., 304 Black Bldg. Bdwy. 38, A5516.

TO LET—
Choice upper 4-room flat in beautiful building, an ideal home for couple who appreciate good taste and refinement, walls handsomely papered, gas range, floor furnace, garage. 958 PARK VIEW ST. W. Ninth car.

TO LET—$25, $30; 2720-2724 W. NINTH ST., Wilshire district; attractive 4-room flats, latest features, living rooms 22x13, two beds, brick mantel, bookcases, buffet, large porches. Key 2725. 58737.

TO LET—BEAUTIFUL UPPER SUNNY FLAT, SIX light large rooms, $30; fine location, 624 S. BURLINGTON AVE., corner Shatto st. W. Sixth car. Phone 54604.

TO LET—BIG REDUCTION,
FROM $40 TO $25.
Near Rimini Baths and new Normal School; new cement flats, 4 rooms, ivory finish, tile bath, garage. 466 N. VERMONT AVE. Phone 597498.

TO LET—NEW THREE OR FOUR-ROOM BUNgalow in attractive colonial court at 2600 San Marino st. Also have nice four or five-room flat on Coronado. Adults. See owner, 731 CORONADO. Phone 52358. West 9th or 7th st. car.

TO LET—VERY DESIRABLE CLEAN 5-ROOM lower flat, $25 month, 719 HARTFORD AVE. No car fare to pay, 3 blocks west of Figueroa. Present tenant will show flat. M. RIEDER, agent, A1290.

TO LET—BARGAIN; RENT REDUCED; 4-ROOM upper flat, oak floors, enameled kitchen, bath, built-in features, beds, disappearing bed, porches, garage, water free; nothing better for price. 1068 W. 23RD, La Salle car to 23rd. 23002.

TO LET—$20 TO $25. NEW, STRICTLY MODern flat, two beds, dressing-room, old rose carpets, white enamel woodwork. Fine location; walking distance. 1401 W. 4TH ST.

TO LET—ONLY HALF PRICE. ONLY $10 PER month, new 5-room upper or lower; oak floors; close in. See P. J. LEAVER & CO., 321 Investment Bldg. Main 8988—F7256.

TO LET—5 MODERN BEAUTIFUL ROOM FLAT, close in, adults, Crown Hill car. PETERSON, Key, grocery, Crown Hill and Boylston. 1 month's rent free.

TO LET—ATTRACTIVE UPPER 4-ROOM FLAT, papered, large bedroom, also disappearing bed and dressing-room, reasonable. 1828 OAK ST. Washington car. Janitor, garage. Wilshire 2867.

TO LET—5-ROOM UPPER SOUTH FLAT, GArage, modern and up to the last minute. 1149 Fourth ave. GEO. W. JONES CO., Hibernian Bldg. 15751.

TO LET—LOWER FLAT, 4 ROOMS, RECEPTION hall, wall bed, sunny, new garage; walking distance; lawn, flowers. 411 BIXEL, between Crown Hill. W. Sixth car.

TO LET—$25 TO DESIRABLE TENANT, NEW white cement bungalow. 2966 S. HOBART. Main 8080.

TO LET—NEW MODERN 4-ROOM LOWER FLAT, close in, bedroom, wall and gas range. 1315 CHERRY ST. W. Washington car.

TO LET—NO. 820 KENSINGTON ROAD, 4-ROOM lower modern flat, lawn and flowers front and rear, very desirable. MAIN 2187.

TO LET—WILSHIRE, CHEAPEST RENT, ONE OF finest 5 rooms, white cement. 736 New Hampshire; also 528 Westmoreland ave. PHONE 568818.

TO LET—GOOD 4 AND 5-ROOM FLATS, CLOSE in; rent $12 to $16. HUBBELL INVESTMENT CO., 502 Bullard Block. Phone A2734.

TO LET—ADULTS, CHEAP, NEW, 3 ROOMS, sleeping porch, buffet, hardwood floors; also cottage flat. 1139½ IROLO. Pico car.

TO LET—CLEAN 4-ROOM MODERN FLAT, TWO built-in beds, gas range. 1670 W. FIRST, near Union. Phone 53065.

TO LET—FOUR-ROOM MODERN UPPER SUNNY flat, beautiful view, close in; range and linoleum. 1431 ALLISON AVE. 54632.

TO LET—$115 S. GRAND; NEW 5-ROOM Upper flat, sleeping porch, furnace, garage if wanted. Key at 317 W. 31ST ST.

TO LET—IN HOLLYWOOD, 4-ROOM UNFURnished flat, close to high school, very desirable; with garage $2.50 extra; price $30. Phone 579811.

TO LET — $22.50; ELEGANT 4-ROOM FLAT, Westlake district, gas range. 1020 PARK VIEW. W. 11th car.

TO LET—FREE NEW GARAGE WITH 4-ROOM modern flats, $19 month. 8214 BALDWIN ST. Phone 51402, East 3785.

TO LET — 8-ROOM LARGE FLAT, 2 BATHS, hardwood floors and furnace, walking distance. 1622 ORANGE ST., near Union.

TO LET—$20; NEW, MODERN, 4-ROOM FLAT, upper or lower, with garage. 1926 W. 23RD. West 2919.

TO LET—CLOSE IN, $17.50, DESIRABLE 3-ROOM flat, two wall beds. 1500 S. GRAND AVE.

TO LET—$14; UPPER FLAT, 3 ROOMS, BATH; modern; adults. Phone WILSHIRE 3586.

TO LET—$15, MODERN, 4-ROOM FLAT, WITH garage. 4054 BRIGHTON AVE. West 2919.

TO LET—
Furnished Flats.

TO LET—SUMMER RATES, 254 S. HARVARD BLVD.; beautiful large sunny upper and lower flats, 5 rooms each; in strictly modern 2-flat buildings, nicely, newly furnished; has large sleeping porch, bathroom and closets, steam heat, garage, clear mountain view, choice location, Wilshire district, half block from Western-ave. car.

TO LET—WESTLAKE TERRACE,
400 S. Alvarado, block north of Sixth.
Just completed, 5-room duplex flats, living-room, dining-room and kitchen first floor; 2 bedrooms, bath, second floor; janitor service; garage; one block from Westlake Park. Office at flats.

TO LET — EXCLUSIVE COUNTRY CLUB DIStrict, new, beautifully furnished, 5-room flat, shower and tile baths, sleeping porch, garage; paved st., janitor service, Pico car. 1246 5TH AVE.

TO LET—MODERN, 4 ROOMS, SLEEPING PORCH, bath, piano, phone; $20; walking distance. 154 N. BEAUDRY AVE. 62208, Main 3632. Broadway 7709 evenings.

TO LET—AN ELEGANTLY FURNISHED 4-ROOM modern, all built-in effects, one bedroom, one disappearing bed, plenty of linen, splendid car service. HOME 20857 or SOUTH 5514W.

TO LET—IN HOLLYWOOD, 4-ROOM, NEW UPper east exposure flat, new furniture, 6200 DE LONGPRE. Very desirable location. Price $40. Phone 579511.

TO LET—MOST ATTRACTIVE FLAT IN THE city on beautiful Westmoreland ave.; convenient to three car lines. 934 WESTMORELAND AVE. Phones Main 7200; 60667.

TO LET—2 BLOCKS WEST OF ALVARADO, handsomely furnished, new sunny upper 4-room flat, oak and mahogany furniture, strictly modern, garage; adults; references. 2306½ W. 10TH.

TO LET—FINE CORNER, HOUSE FLAT, ALL OF first floor, separate entrances, 6 rooms nicely furnished, piano; adults. 1056 S. BURLINGTON.

TO LET—FURNISHED UPPER FLAT, 4 ROOMS, bath, sleeping porch, garage, low rent to adults. 1415 CATALINA, near Pico.

TO LET — 6-ROOM MODERN HARDWOOD floors, upper only, $25. Phone 558164. 2456 PICO ST.

TO LET—5-ROOM LOWER FLAT, COMPLETE, piano, 4 beds and small sleeping porch; five minutes' walk from Hamburger's. 820 MALLARD.

TO LET—NICELY FURNISHED MODERN FIVE-room upper flat, 2 bedrooms, piano, water paid, $50. Call 1827 KELLAM AVE. Angeleno Hts. car.

TO LET—6 ROOMS, COMPLETELY FURNISHED, every convenience; garage. Open afternoons. 607½ S. UNION AVE., north of 6th st.

TO LET—NICELY FURNISHED CORNER FLAT, 3 rooms and bath, all built-in effects, piano, clean and sunny. Call 4355 S. FLOWER, corner Vernon.

TO LET—MOST ARTISTIC 4-ROOM FLAT IN CITY, 2 BEDS, PRIVATE GARAGE; SUMMER RATES. 1855 WEST ADAMS.

TO LET—NEW FURNITURE, 4 ROOMS, UPPER; garage free. 1354 W. 20TH. Phone 23053.

TO LET—
Furnished Flats.

TO LET—FURNISHED FLAT, 4 ROOMS AND bath, Westlake district, price $35. 659 S. Union ave., corner of Orange st., between 6th and 7th st. car lines. L. ABBNER, A5225, Main 56.

TO LET — COMPLETELY-FURNISHED 3-ROOM flat, sleeping porch, garage. 1191½ W. 49TH ST.

TO LET—IN HOLLYWOOD, 4-ROOM BUNGALOW flat, furnished. 1156 N. NORMANDIE. 597370.

TO LET—
Apartments, Furnished.

TO LET—SEMINOLE APARTMENT HOTEL,
Home 60222. 820 S. Flower st. Main 6281.
Five Minutes' Walk From Broadway.
The finest furnished and best located high-class apartment hotel in Los Angeles.
200 magnificent outside rooms, lobby 100x100 feet, opening into a tropical palm court, well-appointed hall, billiard and poolrooms, select social surroundings, dancing, music and card parties every evening. Our apartments are very large, spotlessly clean and completely furnished for housekeeping. Table linen, silver and china the very best. (Service unsurpassed.) Night and day phone service.
Summer rates now in effect.
Single apartments comprise one large living-room, large bath and kitchen complete for housekeeping, $30 to $40.
Double apartments, very large, spacious and well furnished, $50 to $75.
These prices include gas, light, phone service, laundry and apartments cleaned weekly.

TO LET— A4391.
CITY RENTAL AGENCY,
219 PAY BLDG.
FURNISHED AND UNFURNISHED ROOMS, FLATS AND APARTMENTS. Why tire yourself looking for apartments when we furnish a free list with fullest descriptions. Special attention given directing strangers to apartments. All apartments are inspected. Fullest information in regard to conveniences. If you have vacant furnished or unfurnished apartments, flats or rooms, list them with us for quick results. A4391.

TO LET—IDEAL SUMMER HOME.
Fine corner single apartment, private bath, for $18 if taken now; sleeping porch if wanted; in fine colonial building, with lobby, sun parlor, billiard-room, tennis court, large porches, beautiful view, in healthy Pico Heights district. Away from downtown noise and dust, near 4 car lines. Call and inspect. Tel. WIL. 520 for appointment.

TO LET—
NEWELL APARTMENTS,
718 S. Alvarado st.
Exceptionally well-furnished apartments, situated within one-half block of Westlake Park. Roof garden, sun parlor, billiard hall, amusement-room, etc. Every convenience and best of service.
OUR SUMMER RATES ARE ATTRACTIVELY LOW.

TO LET—
THE JAMISON,
915 Carondelet.
WESTLAKE-WILSHIRE DISTRICT.
Exclusive high-class apartments that are different; sleeping porches; breakfast-rooms; corner apartments with three exposures. WILSHIRE 2121, 10018.

TO LET—FELTON APTS., 532 S. FREMONT.
Largest living-rooms and kitchen in city; everything first-class, private dressing-rooms, direct line phones, so much better than switchboard service; everything furnished except gas; linen furnished twice a week; weekly cleaning; hotel service. Five minutes' walk from Broadway, one block west of Figueroa. BDWY. 4500—A5964.

TO LET— NEW APARTMENTS.
ELEGANT NEW FURNISHINGS.
All outside rooms, bright and cheerful. You will like the elegance of architecture, the taste and tone of the apartments, the quality of furnishings; summer rates $22.50.
ROLLINS APARTMENTS.
Hollywood 3590. 577822.

TO LET—
BOYNTON APARTMENTS,
1901 ORANGE.
At Westlake Park, sunny single apartments and balcony; under management of MRS. M. JANDIN. 60745, Wilshire 5590.

TO LET—MARIN APARTMENTS,
600 W. JEFFERSON.
Opposite Shrine Auditorium.
2, 3 and 4-room apartments, with breakfast-room, from $[illegible], now vacant; special rates. SOUTH 1141; 20863.

TO LET—CHESTMERE APTS.
2 and 3-room suites, newly furnished, close to business center, steam heat, private bath, reasonable rates, best of service.
203 N. GRAND,
60722. Main 3184.
Take W. 1st st. car to Grand ave.

TO LET—$14 MONTH, ONLY $14.
An unheard-of price for 3-room apartment, with beautiful bath, 2 beds, spotlessly clean. OAKLAND APTS., 1120 Mignonette st. Take car West from Second and Broadway, off at Beaudry ave., walk north one block.

TO LET—CUMBERLAND APARTMENT HOTEL, at the top of Angels' Flight; finest location in the city; apartments with modern conveniences; also single rooms, with or without private bath. Rates very low. 243 S. OLIVE ST. 10849.

TO LET—BALTIC APTS.
Garage free, with double apartments and sleeping porch; extra large single apartments; single room with bath; attractive cool roof garden. 1127 ORANGE ST. Walking distance.

TO LET—STEVENS APTS., SPLENDIDLY ARranged apartments, from $10 to $35. Heart of city. Car fare pays rent. Brick building, steam heat, hot water, electricity, janitor service free. F8190, MAIN 2457.

TO LET—
20056, ALVARADO TERRACE APTS. West 3010. Attractively furnished single apartment, vacant at present; expect double by 15th. 1432 ALVARADO TERRACE.

TO LET — MONROE APARTMENTS, DOUBLE and single apartments, $30 to $35, electric elevator, private phone, amusement and billiard hall. 1225 W. SIXTH ST. 55500. Main 5615.

TO LET — ADELBERT APARTMENTS, PRICES reasonable, W. Seventh st. car to Union ave., short block north to 1037 INGRAHAM ST. Wilshire 4760, 557785.

TO LET—SUMMER RATES, $16, $18, $20; 2 rooms, private bath, sleeping porch, free light, janitor service, etc. ROSEMERE APTS., 2255 W. 14th. Pico cars. Both phones.

TO LET—
SCARBOROUGH APARTMENTS.
New, first-class, five minutes' walk from Fifth and Broadway. 517 S. FLOWER ST.

TO LET—LAKESHIRE APTS., 5TH AND CORONADO, 2 blocks from Westlake Park. Beautifully furnished; outside, 2, 3 and 4 rooms; thoroughly modern; very reasonable. 557915—Wilshire 2000.

TO LET—$12 MONTH, SACRIFICE PRICE. 3-ROOM APARTMENT, 2 BEDS, GAS RANGE, SPOTLESSLY CLEAN. CAN YOU BEAT IT? GAVIOTA APTS., 222 N. FREMONT.

TO LET—SPIER APARTMENTS, 916 GEORGIA. Reopened under new management; beautifully furnished, single, double, reasonable, walking distance. MAIN 1684. 55226.

TO LET—$12 MONTH, SUMMER SPECIAL, 3-ROOM APARTMENT, IN PERFECT CONDITION; LARGE GROUNDS. GOLETA, 1117 WEST FIRST ST.

TO LET—DUDLEY APTS. DOWNTOWN, SUNNY, clean, double front apartment, $35; middle single apartments, $16. 407 12TH ST., cor. Grand.

TO LET—LIVE IN COMFORT WITH US AT THE beautiful SIERRA APARTMENTS. Strictly modern. 801 S. Union ave., at Eighth.

TO LET—VILLA APARTMENTS, 710 CALIFORnia street, elegant 2-3 room suites, private baths, electricity. $14-$20.

TO LET — $2.25 WEEK UP, HOUSEKEEPING apts., 2 and 3 rooms, close in. 651 STANFORD AVE., near 7th.

TO LET—FORT HILL APTS., 425 N. HILL. Furnished and unfurnished, 3-room apartments, private bath; walking distance. MAIN 3011.

TO LET—ONE WEEK FREE, BRIGHT ROOM, private baths, phones, hot water, dance hall, $1.50 and up. IVAN HOTEL, 947 W. 6th st.

TO LET—WASHINGTON APTS., JUST OPENED. 1906 San Pedro st. Well-furnished apartments, $12 per month. Nicely-furnished rooms, $2 week.

TO LET—LUE APARTMENTS, 2 AND 3 ROOMS, apartments for light housekeeping, $8 to $15. 133 S. FIGUEROA ST.

TO LET—CECILIA APTS., 538 S. FREMONT. Newly built, 10 minutes' walk to Broadway. Elevator, ground floor lobby, amusement room.

TO LET — CAROLINN APARTMENTS, 1467 W. 23rd st., near Vermont; large double apartments, bright and sunny, $20. WEST 1050.

TO LET—WAVERLY APTS., 1324 BOND, SLEEPing porches, private bath, private phones, modern, vacuum cleaned; bright, cosy, close-in. Pico car. $16 up.

TO LET—WESTCOURT, SINGLE AND DOUBLE apartments; rent reasonable; janitor service. Take W. 11th car. 1041 WESTLAKE AVE. 55533.

TO LET — ST. REGIS, 287 S. FLOWER, NEAR business district, attractive building, clean, quiet. $14.50-$16.

TO LET—$12 MONTH, 3 ROOMS, SPOTLESSLY CLEAN, 2 BEDS. 222 NORTH FREMONT.

TO LET — MODERN 3-ROOM APARTMENT IN bungalow, big yard. 447 N. FREMONT. M. 6763.

TO LET—$3, $3.25 WEEK, CLEAN, HOMELIKE apartment; showers, tub baths. 500 E. PICO.

TO LET—
Apartments Unfurnished.

TO LET—ARNOLD, 1500 WEST NINTH.
New building. The most up-to-date apartments in this city; 4 rooms and bath, with all built-in features, steam heat, hot water all the time; electricity, cooking gas, telephone, heat and janitor service included in price of rental. Excellently ventilated. Garage services, tennis court, billiard and ballroom. 558842, WILSHIRE 2973.

TO LET—3-ROOM PLASTERED BUNGALOWS, new and modern, just completed, 2 disappearing beds, hardwood floors, dressing-room, Hoosier cabinets, gas ranges and refrigerator; must be seen to be appreciated, $17 per month. 1649 to 1653 W. JEFFERSON ST.

TO LET—VACANCIES IN 3 AND 5-ROOM UNfurnished apartments, large outside rooms, private balcony, positively finest apartments in city; references required. FOWLER APARTMENTS, 1110 W. Washington st.

HOTELS, ROOMING HOUSES—
Lodging, Day or Week.

TO LET—ROOMS IN THE
STILLWELL,
FIREPROOF HOTEL.
One of the first-class hotels of Los Angeles.
RATES WITH PRIVATE BATH:
FOR ONE, $1.50 PER DAY.
FOR TWO, $2.00 PER DAY.
FOR THREE, $2.50 PER DAY.
Special rates by the week.
The Stillwell is one of those homelike places; you feel at home at once. Call and see our hotel. 838 S. GRAND. Phones 60297, Bdwy. 237.

TO LET—
ABBOTSFORD INN,
802 S. Hope st.
Main 6807. F4153.
Large sunny outside rooms, hot water, private phones, billiard-room, parlor, large lobby. We make our guests feel at home. Convenient to the heart of the city. Reasonable rates. $3 per week and up.

TO LET—HOTEL FLOWER, EVERYTHING NEW. Rooms single, en suite, hot, cold water every room, baths, 75c day up, terms. 506 S. FLOWER.

TO LET—OLYMPIC HOTEL, 115½ W. FIRST. Clean, airy rooms, $3 up; transient 50c up.

HOTELS, ROOMING HOUSES—
Lodging, Day or Week.

TO LET—NEW ROSEGROVE HOTEL, 532 S. Flower st. Nice, large, airy outside rooms, $4 a week up; best hotel service.

TO LET—HOTEL MERCER, 1347 S. HILL, OUTside rooms, phone, bath, steam heat, billiard-room, garage, $3 to $6 week. MAIN 6012, A6678.

TO LET—
Rooms and Board.

TO LET — THE BROADLAWN, A HOME FOR paying guests; beautifully furnished rooms, with or without private bath; exceptional attractions for young people; card parties and dinner dances; fine dancing floor, new piano and Victrola; garage; sleeping porches; board optional; ideal location; 15 minutes from town. 3000 S. GRAND. 20006.

TO LET — THORNYCROFT FARM, GLENDALE, Cal. Fruits, flowers, fresh milk and eggs. Individual cottages or rooms in main building. Home cooking. All advantages of simple life, 25 minutes from Los Angeles. Sick people only. Phone Home 822, Sunset 70-J. MRS. R. I. MILLER.

TO LET—PICO HEIGHTS HOTEL.
Pico and Vermont ave.
Desirable summer hotel. Wide verandas; newly furnished and decorated; excellent meals. Moderate rates. Phone 52181. W. Pico car on Bdwy.

TO LET—LARGE, HANDSOMELY-FURNISHED, second-story front room, with bath; modern, homelike; select location. Excellent meals. 1206 INGRAHAM.

TO LET—IN REFINED HOME WITH BEST TAble, lovely sunny room, also 1 room for summer only, at low rate; garage. 831 WESTLAKE AVE. 53622.

TO LET—BOARD AND ROOM, $10.50 TO $13.50 per week. American plan, at the well known MELROSE HOTEL, 120 S. Grand ave., between First and Second sts.

TO LET—LARGE FRONT ROOM SUITABLE FOR two; excellent board. 222 MT. WASHINGTON DRIVE.

TO LET—EXCELLENT MEALS AND DELIGHTFUL corner rooms, with bath, reasonable. Phone 21381. 2842 S. GRAND.

TO LET—ROOMS, BOARD, PLEASANT SPANISH home, walking distance, no children. 1153 INGRAHAM. Broadway 5041.

TO LET — PRIVATE HOME, FRONT SUNNY rooms, splendid location, low rates; just like home. F8199; MAIN 2457.

TO LET—$25 MONTH, $6 WEEK, $1 DAY. 433 PARK VIEW. Westlake district. Wilshire 1982.

TO LET—BEAUTIFUL FRONT ROOM, WITH EXcellent board. 500 S. ARDMORE.

TO LET—1027 ORANGE ST., FOR GOOD HOME, good eats; garage; at reasonable prices.

TO LET—2 ROOMS WITH BATH, EXCELLENT board. Phone BROADWAY 4149.

TO LET—NICE ROOMS WITH BOARD, WALKING distance; $5.50 up. 1150 W. EIGHTH.

TO LET—
Rooms and Board for Children.

TO LET—3 SMALL CHILDREN TO BOARD, AGE 6 months to 3 years, good home and mother's good care. PHONE 28068.

TO LET—
Unfurnished Houses.

TO LET—UNFURNISHED. —TO LET.
HOUSES—BUNGALOWS—FLATS.
ANYWHERE—ANY SIZE—ANY PRICE.
OVER 2000 TO SELECT FROM.
MANY BRAND NEW.
LARGEST AND BEST LIST IN CITY.
THE COMBINED LISTINGS OF 100 AGENTS.
FREE CITY MAPS AND GUIDE BOOK.
BARKER BROS. CENTRALIZED BUREAU OF FREE RENTAL INFORMATION.
MAIN FLOOR, 724 S. BROADWAY.

TO LET—HOUSES—FLATS—APARTMENTS.
Map of city and 32-page Rental Bulletin Free.
Rent direct from an old-established firm what you want without delay.
WRIGHT-CALLENDER-ANDREWS CO.,
Ground floor, 403 S. Hill st. Ground floor.
10745. Wright & Callender Bldg. Main 5040.

TO LET—DANDY 5-ROOM BUNGALOW, STRICTLY MODERN, HARDWOOD FLOORS, ALL BUILT-IN FEATURES, IN GOOD, WELL-BUILT UP NEIGHBORHOOD, FINISHED STREET, ORNAMENTAL STREET LIGHTING, NICE LOT, LAWN, ETC. RENT ONLY $10 PER MONTH. TAKE WEST ADAMS CAR TO 23RD AVE. KEY AT SECOND HOUSE ON WEST SIDE OF STREET. YOU WILL HAVE TO COME OUT AT ONCE AS THIS IS CERTAINLY A SNAP.

TO LET—8-ROOM HOUSE, 1334 INGRAHAM st.; 4 large bedrooms, well arranged for renting rooms if desired; good location, close in; will lease for year, reasonable to permanent tenant. Phone WILSHIRE 4600 or 60757, ask for MRS. CALDWELL.

TO LET—$15 MONTH, ONLY $15.
NEW BUNGALOW, CHOICE LAWNS AND FLOWERS, CARED FOR, FACING BOULEVARD, HOLLYWOOD. KEY AT 1448 MARIPOSA. HOLLYWOOD CAR TO MARIPOSA. PRESENT THIS ADV. AND GET 5 DAYS FREE.

TO LET—4-ROOM NEW BUNGALOW, THORoughly modern and up to date; hardwood floors, built-in bed, water paid; rent $16.50 per month. Take San Pedro st. car to 53rd st., walk one block east to 53RD and McKINLEY. Key on premises.

TO LET—3-ROOM PLASTERED BUNGALOWS, new and modern, just completed, 2 disappearing beds, hardwood floors, dressing-room, Hoosier cabinets, gas ranges and refrigerator; must be seen to be appreciated, $17 per month. 1649 to 1653 W. JEFFERSON ST.

TO LET—2-STORY HOUSE, 5 ROOMS ON EACH floor, at Angeleno Heights, 12 minutes from downtown. Will rent either floor or both for $18 each floor.
EMIL FIRTH, 346 S. Broadway. Main 2543, 60167.

TO LET—4-ROOM MODERN BUNGALOW, LARGE cellar; fruit trees and berries; excellent location near Sunset Blvd.; Edendale and Echo Park car lines; rent $16 per month. 1809 SCOTT AVE., key next door.

TO LET—5-ROOM COTTAGE, BIG DEEP LOT, GOOD GARAGE, CEMENT FLOOR. 133 W. 24TH ST. RENT ONLY $17.50. HOUSE OPEN. MR. COOPER, 200 MARSH-STRONG BLDG. 10175. MAIN 5045.

TO LET — 5 AND 6 ROOMS, ALL BUILT-IN features, exclusive neighborhood. High and sightly located. Lots 150 feet deep, suitable for gardening. Close in, 5c car fare. BDWY. 1941, 64136.

TO LET—PART OF RENT FREE.
Want couple to rent 4-room $25 bungalow in Hollywood, and get a portion free for caring for other bungalows, collecting rents, renting, etc. Call at 1002 WASHINGTON BLDG.

TO LET—FREE RENT TO JUNE 15, 3 ROOMS and bath, strictly modern, unfurnished cottage; walking distance; $9 and $10, water paid. Call 320 N. BEAUDRY AVE. Or Bdwy. 5460.

TO LET—CUT PRICE, HOLLYWOOD RENTALS AT HOLLYWOOD RENTAL BUREAU, 6101 HOLLYWOOD BLVD., COR. GOWER. PHONES: 579006, HOLLY 488. FREE AUTO.

TO LET—BRAND NEW, NEVER OCCUPIED; 3 and 4-room bungalows; very close in; walking distance; corner W. First and Toluca sts., $15 and $18, water paid. OWNER, F1066.

TO LET — FINE 9-ROOM RESIDENCE, NEAR Hoover, W. Adams; good condition; nice yard; large garage; rent reduced to $35. OSBORNE, Main 2585, 60250.

TO LET—ONLY $15 PER MONTH, COSY 5-room modern bungalow, high ground, Hollywood way; garage. See P. J. LEAVER, 321 Investment Bldg. Main 8988; F7256.

TO LET—8-ROOM, 2-STORY HOUSE, 4 BED rooms, sleeping porch, large lot, high ground close in. Rent $18.50. Call 1836 KELLAM ST. or Phone 11206.

TO LET—$25 TO GOOD TENANTS; BUNGALOWS, 1834 and 1836 W. 42nd st., 7 rooms each, garage. Hawthorne car to Gramercy place. 62830, MAIN 8080.

TO LET—1028 CROCKER ST., 5-ROOM MODern cottage, garage, walking distance, will lease; also 5-room flat, $22 W. 42nd st., $18 up. GEO. KNIGHT, 1029 Crocker st.

TO LET—FINE 7-ROOM MODERN BUNGALOW in Hollywood, with garage, beautiful mountain view and is up-to-date in every particular. 1400 MARTEL AVE. 579975.

TO LET—MODERN 7-ROOM HOUSE, 2 BATHS, 1 tiled sunken tub; garage for two machines; $35. 207 W. 32ND ST., between Main and Grand. Key first door west.

TO LET—6-ROOM HOUSE, FRESHLY TINTED, painted, like new, all modern conveniences, 10 minutes from 7th st., southwest. Particulars, phone VERMONT 437.

TO LET—350 N. VERMONT AVE., NEAR RIMINI Baths and Normal School, 9-room house, double garage, furnace, 2 sleeping porches; rent $50. PHONE 597498.

TO LET—10-ROOM DWELLING AND GARAGE, $25, suitable for two families, 2 baths. 129 W. 30TH. West 1920.

TO LET—HOLLYWOOD, ATTRACTIVE, 6-ROOM bungalow, corner, STANLEY & NORTON. FRANK O. JOHNSON, San Gabriel.

TO LET—CLEAN, UP-TO-DATE, 7-ROOM HOME, garage, high grounds, splendid locality, both car lines. Phone 54940, West 1657. 1332 10TH AV.

TO LET—2-STORY, 7-ROOM BUNGALOW WITH sleeping porch, convenient to 3 car lines and Virgil-ave. school. Phone WILSHIRE 5890.

TO LET — $10; 4-ROOM COTTAGE, RANGE, water paid; desirable neighborhood. Apply 1521 E. VERNON. Phone South 1310.

TO LET—ANGELENO HEIGHTS, STRICTLY MODern 6-room 2-story house, sleeping porch. 1024 EDGEWARE. Broadway 4824.

TO LET—5-ROOM SIDE REAR COTTAGE; BATH, gas, electricity, walking distance. 1228 CROWN HILL AVE. Telephone 54923.

TO LET—12 ACRES IN EAST HOLLYWOOD, close to car, 9-room modern house. T. A. SHEPPARD, 329 Security Bldg. F1320.

TO LET—$25, CLOSE-IN, WATER PAID, INterior freshly painted, 6 rooms and bath. 1309 W. PICO. See sign for key.

TO LET—$16.50, MODERN CLEAN 5-ROOM bungalow. 1560 W. JEFFERSON ST. Phone West 3081.

TO LET—ARTISTIC, MODERN 5-ROOM BUNGAlow with garage, southwest. Phone VERMONT 4956.

TO LET—MODERN TWO-FAMILY DOUBLE BUNgalow, Hollywood way, 4 rooms each, $12.50 per month. 660 N. ANDREWS. Call Wilshire 589.

TO LET—4-ROOM MODERN HOUSE, GARDEN, garage, excellent car service. 4420 CROCKER ST. $16. F3222.

TO LET — WILSHIRE DISTRICT, 10-ROOM UP-to-date house, large garage, servants' rooms upstairs. 698 BERENDO. Call from 10 to 4 p.m.

TO LET—W. ADAMS DISTRICT, FINE 7-ROOM bungalow, latest built-in features, none better. Basement furnace. BROADWAY 544; 60629.

TO LET — BEAUTIFUL 10-ROOM WESTLAKE Park home, 2 baths, etc., very exclusive district. Main 2585, 11268. McGARRY.

TO LET—UNFURNISHED HOUSE, MODERN, 4-room cottage. 921 FRANCISCO ST. Phone Glendale 243-J.

TO LET—
Unfurnished Houses.

TO LET—6-ROOM HOUSE, 1212 E. 28TH ST., with use of 4 vacant lots, piped for water, very cheap. Phone HOLLYWOOD 1714 or 506680.

TO LET—7-ROOM HOUSE, GOOD CONDITION, $25 month. 257 W. 17TH ST.

TO LET—2 GOOD ROOMS AND BATH, $8; 12 minutes Temple car. 208 ROSEMONT.

TO LET—
Furnished Houses.

TO LET—
FREE RENTAL INFORMATION.
Save yourself time, worry and expense. See us in the morning and be Settled in your new home by night.
HOUSES BUNGALOWS
FLATS APARTMENTS
Furnished and Unfurnished.
In Wilshire, Westlake, Hollywood, Southwest.
HARRY GROSSMAN,
Los Angeles Leading Rental Office,
500 Haas Bldg.
Seventh and Broadway.
Phones: Home F4374; Main 1362.

TO LET—HOUSES—FLATS—APARTMENTS.
Map of city and 32-page Rental Bulletin Free.
Rent direct from an old established firm what you want without delay.
WRIGHT-CALLENDER-ANDREWS CO.,
Ground Floor—403 S. Hill st.—Ground Floor.
10745. Wright & Callender Bldg. Main 5040.

TO LET—BRAND NEW 6-ROOM DUPLEX HOUSE, 3 bedrooms upstairs, living-room, dining and kitchen downstairs, every room large, light and airy, finished in mahogany and buff, beautifully furnished throughout, garage with wide cement driveway. Lawn, flowers, etc., located on paved wide boulevard, finest car service, positively one of the best houses in the southwest. Owner will make liberal terms to reliable tenants. Don't fail to see this place before you get settled. Address 1122 SANTA BARBARA AVE. Phone owner, Thomas A. Hughes, for appointment. Vt. 3823.

TO LET— HOLLYWOOD.
FIRENZE COURT,
Sunset at Harvard.
Five-room bungalows and apartments, beautifully furnished, airy, commodious, sleeping porches; summer rates. Agent at court. TELEPHONE 597202.

TO LET—425 W. 76TH ST., 6-ROOM FURNISHED, up-to-date bungalow, lawn in front and rear, nice flowers; also back yard in vegetable garden, large chicken yard; also large shed. A fine home in a good locality; rent $20 per month. Apply next door or call up A. B. C. GENERATOR (Home phone.) 1167 S. Hill st., city.

TO LET—UNFURNISHED OR FURNISHED.
HOUSES AND BUNGALOWS.
FLATS AND APARTMENTS.
Free information and a city map.
MISS C. M. ASHLEY,
737 S. Hill st.
A2365. GROUND FLOOR. Bdwy. 128.

TO LET—IDEAL, 3 ROOMS AND BATH, COMpletely furnished, corner bungalow; hardwood floors; breakfast nook; concealed beds; janitor service; also garage with cement floor and electric lights. 2074 HALLDALE AVE. University car.

TO LET — FOR HOLLYWOOD RENTALS AND real estate, call
MRS. SPELLIN,
6419 Hollywood Blvd.
Holly 294. 579547.
I have my own car.

TO LET—5-ROOM BUNGALOW IN SOUTHWEST, modern, beautifully furnished, different than the average home for rent; Wilton rugs, piano, library, furnace, new garage; an ideal summer home; reasonable to responsible people. PHONE VERMONT 1581.

TO LET—4-ROOM MODERN BUNGALOW, NEWLY and completely furnished, hardwood floors, built-in bed; thoroughly up to date. Water paid. Rent $20 per month. Take San Pedro st. car to 53rd, walk one block east to 53RD and McKINLEY. Key on premises.

TO LET—A NICELY FURNISHED 4-ROOM FLAT in double bungalow, gas, electric lights, bath, wash trays, 8-minute ride from First and Broadway. No. 2010 TEMPLE ST. $20 per month. Take Temple st. car.

TO LET — MODERN 5-ROOM BUNGALOW IN Glendale, completely furnished, built-in features, large garden, variety of bearing fruit trees; reasonable to right party. Phone OWNER, GLENDALE 258W.

TO LET—SPECIAL LOW RATE DURING THE SUMMER, 10 ROOMS WITH FREE GAS FOR FUEL. CLOSE IN, NEAR WESTLAKE DISTRICT, AT 176 S. BONNIE BRAE. CALL OR PHONE OWNER, A3600 OR MAIN 317.

TO LET—FREE RENT TO JUNE 15, 3 ROOMS and bath, strictly modern, cosy, furnished cottage, walking distance. $15, water paid. Call 320 N. BEAUDRY AVE., or phone Bdwy. 5460.

TO LET — FURNISHED BUNGALOW, ATTRACtive, refined, beautiful surroundings; every convenience; best location in Hollywood; adults. 1755 IVAR AVE. Hollywood 3218.

TO LET—COMPLETELY-FURNISHED 11-ROOM home, Gramercy drive, near 10th. Will rent for 3 or 6 months. Owner will show by appointment. 78304 or A5943.

TO LET—350 N. VERMONT AVE., BEAUTIFULly furnished 8-room house, furnace, double garage, new linen, silver and bedding, piano. Rent $85. PHONE 597498.

TO LET—ONE-HALF OF LARGE MODERN DOUble bungalow, handsomely furnished, all the garden you want; phone and water paid. $20. 5883 INSKEEP AVE., near Moneta ave. and 59th.

TO LET — MY BEAUTIFUL 6-ROOM MODERN bungalow, handsomely furnished, piano, lawn, flowers, garage; $30 per month. 2618 W. JEFFERSON. West 4311.

TO LET—UPPER HALF DUPLEX HOUSE, WILshire district, owner's home, 7 rooms, oriental rugs, Victrola, piano, sun parlor; bargain for responsible adults only. 202 S. VIRGIL ST.

TO LET — CRACKERJACK, CLOSE-IN BUNGAlows, flowers, phones. 341 EAST 30TH, 412 EAST 29TH, $16 to $17. Dandy apts., private baths, $10. 20474.

TO LET—$20, MODERN, COMPLETELY FURnished 5-room bungalow, cement porch, piano, sewing machine, southwest; no garage. Phone VERMONT 3586.

TO LET—9-ROOM FURNISHED HOUSE, THREE sleeping porches, two baths; beautiful location, one block off West Adams. $60 per month. PHONE 72420.

TO LET—FURNISHED, 5-ROOM COTTAGE IN East Hollywood, near foothills, pleasantly located; flowers and lawn; garage if desired; adults only. 1807 N. ALEXANDRIA AVE.

TO LET—SOUTHWEST, MODERN 4-ROOM BUNgalow, well furnished. Key 877 W. 47th; garage; adults. 26368, VERMONT ST.

TO LET—6-ROOM COMPLETELY FURNISHED house to reliable party for months of July, August and September. 1466 W. NINTH ST.

TO LET—WEST ADAMS DISTRICT, CLEAN, well furnished 5-room bungalow, $35; steady tenant. 2173 W. 29TH ST.

TO LET—DOUBLE HOUSE, NEWLY PAPERED, etc., good condition, $35. N. Union ave. McGARRY. Main 2585, 11268.

TO LET—NEW, BEAUTIFULLY FURNISHED 4-room bungalow in court. Normandie ave., near Santa Monica blvd. Phone HOLLYWOOD 760.

TO LET—BEAUTIFUL HOME, WESTLAKE DIStrict, 15 rooms, nicely furnished, 2 baths, etc. McGARRY. Main 2585, A1268.

TO LET—DELIGHTFUL WESTLAKE, 11-ROOM house, 3 baths, Ruud heater, furnace, 2 sleeping porches. 821 UNION AVE. West 6th st.

TO LET—FURNISHED NEW MODERN 5-ROOM bungalow on South Main st., garage, $22 month. MAIN 1456, Mr. Brown.

TO LET—FURNISHED 4-ROOM COTTAGE IN good condition, sunny close-in, not in rear. Adults. 310 METCALF ST. Temple car.

TO LET—TO PARTIES EMPLOYED, HALF OF beautiful bungalow, very reasonable. VT. 3084.

TO LET—FURNISHED BUNGALOW, COSY HOME for small family, $17. 2100 MAPLE AVE. 20895.

TO LET—4-ROOM NICELY FURNISHED REAR cottage, $16. Phone 558164. 2456 PICO ST.

TO LET—COMPLETELY FURNISHED 9-ROOM house. 1061 LAKE. Phones F1881, Bdwy. 1908.

TO LET—
Suburban and Country Homes.

TO LET — MODERN FURNISHED OR UNFURnished cottage, southeast, fruit, garden, garage, chickens, elderly tenants, permanent, $12. 102 E. SPRING ST., elevator.

TO LET OR LEASE—
Stores, Offices and Garages.

TO LET—DANDY OUTSIDE OFFICE WITH PRIVATE ROOM, ELEGANTLY FURNISHED IN MAHOGANY. TELEPHONE WITH GIRL TO ANSWER SAME INCLUDED. RENT ONLY $25. SEE R. COOPER, 200 MARSH-STRONG BLDG.

TO LET—DESKS AND OFFICE ROOM, FINELY furnished office, mahogany furniture and fixtures, window space for advertising. 931 UNION OIL BLDG., facing elevators. L. S. Eaton, 67144.

TO LET—STORES IN ANY PART OF THE CITY, suitable for any business, at low rental. See Pollmer, with T. D. CAMPBELL CO., Room 209, Washington Bldg.

TO LET — ONLY $10 PER MONTH. BRICK store, corner 23rd street. Two months free lease. See P. J. LEAVER, Owner, 321 Investment Bldg. Main 8988, F7256.

TO LET — DESK IN FINE, WELL-LIGHTED, best located offices in city, reception-room, second floor, right on elevator; stenographic service, phones. 201 UNION OIL BLDG.

TO LET—$10, FRESHLY PAINTED AND PApered. 406½ W. SECOND ST. See sign for particulars.

TO LET—LEASE FOR SALE—ON HILL ST., store 9x60; rent reasonable. Inquire 440½ S. HILL ST.

TO LET—STOREROOMS FOR HARDWARE, FURniture, drugs, new brick building, cor. Stephenson and Hollenbeck terrace. Mornings, 41260.

TO LET—LARGE STOREROOM, NEAR SEVENTH and Spring, suitable most any business. TRUNKDOM TRUNK CO., 619 S. Spring st.

TO LET—PRIVATE OFFICE, USE OF RECEPTION room, both phones. 803 HIBERNIAN BLDG.

TO LET—STORE, 2019 CENTRAL AVE., MAKE offer. Call at 222 CALIFORNIA BLDG. M. 2879.

TO LET—DESK, NICE OFFICE, BOTH PHONES, permanent. 233 UNION OIL BLDG.

TO LET—
Poultry Ranches.

TO LET—5 ACRES OF LAND SURROUNDED BY wooden fence, good for dairy or chicken ranch; 5-room house and large barn on place; also windmill. Inquire for DE FROOTH'S PLACE, corner Manchester ave. and Main st.

TO LET—
Miscellaneous.

TO LET — REPAIR SHOP CONNECTED WITH auto works, equipped with electric forge, pit, etc. 1450 W. WASHINGTON.

TO LET—
Beach Property.

TO LET—CHILDREN, CHILDREN, A DELIGHTful summer home on the sand, between Ocean Park pier and the Venice pier, where no objections are found against children. The children, God bless 'em, pile them in and turn them loose for the happiest, best summer time that they have ever had. 7 large rooms and bath, 3 bedrooms—a strictly clean house—rent for July and August $150 per month, other months lower; possession given at once. See THE E. W. REED CO., 104 Pier ave., Ocean Park, Cal.

TO LET—MODERN FURNISHED BUNGALOW with accommodations for four persons. 1167 Manhattan avenue, Hermosa Beach. Key 1167 Manhattan ave. or HANEMAN REALTY CO., 508 Haas Bldg.

TO LET—3-ROOM APARTMENTS; BEAUTIFUL view, near ocean, moderate rates. TENNESSEE APTS., 151 28th st., Hermosa Beach. Out of car Portia place.

TO LET—
Farming Lands.

TO LET—OR SALE—CLOSE-IN GARDEN LANDS, 400 or 500 acres (will not divide.) CHOICE LOAN SILT SOIL. For LIMA BEANS, other BEANS, POTATOES, TOMATOES, ONIONS; "no finer garden soil." (See photos of crops.) NEAR ONTARIO; NOW PLANTED AND READY; 500 acres adjoining now planting to beans; two paved boulevards and railway station on property. Rent $20 per acre. Sell on 5, 10 and 15 years' time at 6% per cent. OWNER, 429 Wilcox Bldg.

TO LET—LEASE—ON SHARES OF CROP OR FOR cash. 15 acres with water. New Colton, suitable for beans, etc. OWNER, 1100 Hibernian Bldg. Phone F2178.

TO LET—12 ACRES IN EAST HOLLYWOOD, close to car, 9-room modern house. T. A. SHEPPARD, 329 Security Bldg. F1320.

WAREHOUSES—FIREPROOF—

PRIVATE LOCKED ROOMS.
NATIONAL TRANSFER & STORAGE CO.,
Main 3131. 939 S. HILL ST. A4823.

TRANSFER AND EXPRESS—
Deliveries.

LABAREE'S "QUICK ACTION" TRANSFER CO. Inc. 613 E. 5th st. A1011—Bdwy. 1500. "Service—that's all."

MOVING, $1 ROOM AND UP. STORAGE IN concrete room. SECURITY TRANSFER CO. (Inc.) 1100 Temple. 62700; Broadway 11477.

FOR SALE—
Houses.

FOR SALE—
$2400 FOR THIS PRETTY CHALET.
BIG YARD, FRUIT TREES AND GARDEN.
ONE BLOCK FROM VERMONT AVE. CAR.
Small cash payment and $20 a month (including interest, taxes, insurance) for this modern 5-room bungalow, overlooking palm lined street. Living and dining-rooms have hardwood floors, built-in buffet, bookcases, fireplace; two bedrooms and white enamel bath reached by private hall; modern cabinet kitchen, screen porch and laundry tubs; a bargain for $2400; NO MORTGAGE; guaranteed title given. SALES DEPT. OPEN EVENINGS TILL 8:30.
L. A. INVESTMENT CO., BUILDERS,
Second Floor Investment Bldg.
60127. Broadway at Eighth. Main 2947.

FOR SALE—
NEW NINE-ROOM SWISS CHALET.
$6000 PROPERTY FOR $4800—TERMS.
This is a beautiful modern home and is more than $1200 under actual value. Everything complete, all large rooms, hardwood floors throughout. Concrete basement, furnace, automatic water heater. Large garage, cement floor and driveway—lawn front and back. The location is ideal—high—and commanding a view of the city and mountains that cannot be surpassed. Call W. P. NOLAN, Main 988; F6918.

FOR SALE—
$100 CASH—$18 PER MONTH.
Modern 6-room chalet bungalow, beautiful location between 2 paved boulevards, Moneta avenue and Figueroa street, 2 bedrooms, den and bath finished in white enamel; buffet, fireplace with brick mantel, oak floors, screen porch with laundry tray, large lot, 45x140; house practically new and just newly decorated and refinished since occupied. For immediate sale price cut from $2700 to $1800. Payment including interest. Call ELMER BARNES, 1018 Marsh-Strong Bldg. Phone 60126; Main 1918. Evenings, 20687; South 4604-L.

FOR SALE— ONLY—$1550—ONLY!
Mr. Rentpayer! Why will you waste your money and health on a stuffy little flat when I can sell you a nice pleasant cottage of 4 good rooms, bathroom, gas and electricity, nice large yard, all fenced, good shed, plenty room for chickens and a good garden; no better than street building. $50 cash, balance in small monthly payments that include interest. Only this one left, so better hurry. Always open. F. WESTERGARD, 3720 Stephenson ave. Boyle 3192, 41752.

FOR SALE—$2350; 5-ROOM MODERN BUNGAlow on corner lot, in prettiest subdivision S.W.; has 2 well-arranged bedrooms, living and dining-rooms with oak floors, have built-in buffet, fireplace; center hall connecting all rooms; white enamel cabinet kitchen, built-in kitchen ventilator, stone sink, screen porch with laundry tub; lot fenced. This house was built by day labor to SELL FOR $2250. For quick sale will take $2350, $100 cash and $22.50 per month. NO EXTRA PAYMENTS. Phone MR. COOPER, Vermont 981; evenings, Vermont 2848.

FOR SALE—
WHY LOOK FURTHER?
WHEN YOU CAN BUY A HOME LIKE THIS FOR $1900 ON EASY TERMS. BRAND NEW MODERN BUNGALOW OF FOUR ROOMS WITH BATH on QUARTER acre, high mesa land, overlooking the city, on 5c car line. All improvements in. Pay $150 cash, move in. Balance at $15 per month.
LET ME SHOW YOU IN AUTO.
EMIL FIRTH, 346 S. Bdwy. Main 2543, 60167.

FOR SALE—
DANDY MODERN BUNGALOW.
4 large rooms, bath, hot water, all built-in features, two porches, large level lot to alley, shed and fence, fine family orchard, lawn and flowers. Small payment down, balance like rent. This is a rare chance to get a fairly modern home at a bargain on strictly easy terms. See this at once. F. WESTERGARD, 3720 Stephenson ave. Phones 41752; Boyle 3192.

FOR SALE—A GREAT SACRIFICE BY OWNER and builder; two elegant new 7-room bungalows, on wide paved street, in a very choice part of the city. Will sell for less than it will cost to build. They are artistically perfect and worth above the ordinary in every way. If you want an elegant home, where everything is in perfect harmony and up to the very minute, see these today. NOS. 1144 and 1150 W. 42ND ST. Phone 24480.

FOR SALE—NEW THREE-ROOM BUNGALOW, CLOSE-IN HALF ACRE; ONLY $1150.
Reasonable rent terms. Rich sandy loam soil, unlimited water $3c month. Very close in; good neighborhood. House is a little beauty. For home that will actually pay for itself, see this. One other special bargain in acre and small house at $1150. See OWNER at 467 Pacific Electric Bldg. J. H. WARNACK, or call F8768.

FOR SALE—TO CLOSE AN ESTATE, A FINE modern 7-room bungalow, situated in Vermont Avenue Square, No. 1145 W. 49th st. Completely furnished and in first-class condition. Has lawn front and rear, also large garden planted to vegetables, besides a number of fruit trees and many roses and flowers. Garage on alley at rear. Price complete, $3650, on reasonable terms. Inquire of E. S. OSBORN, 961 W. 18th st. Phone Home 23424.

FOR SALE—$5250, FOR QUICK SALE, REDUCED from $6500, terms to suit owner, leaving city, new bungalow near Normal School, on beautiful 100-foot boulevard, east front, lot 50x150, 8 rooms, 2 large bedrooms or sleeping porches on second floor with separate bath, stone and cement verandas on front and side, hardwood floors, beautifully papered and finished throughout, exceptional bargain. Call 623 LAUGHLIN BLDG.

FOR SALE—AT A SACRIFICE.
A real home in North Wilshire, lot 50x145, 7 rooms, 1½-story high ground, about 80 feet higher than Wilshire boulevard, near beautiful Wilton Place and Western ave. car line; worth $5500; mortgage $3000. If you have $1000 cash you can take my equity. It is rented to good tenant for $30 per month unfurnished; no agents. Address F. C. OSBORNE, Seal Beach.

FOR SALE—CORNER, 5-ROOM BUNGALOW, ALmost new, one block west of Vermont ave.; every convenience, up-to-date built-in features; flowers, lawn, all street work in and paid for; no mortgage. Price only $2450. From responsible family will accept small first payment and $20 a month including taxes, interest and insurance. Phone MR. CROWLEY, 60127 or Main 2947.

FOR SALE—
Save $10,000.
If you are in the market for a fine Hollywood home, here is your opportunity.
A beautiful 11-room modern home on a corner lot 90x175; beautiful lawn, flowers, shrubbery, etc. Worth $35,000. Will sacrifice for immediate sale. Phone OWNER, 59098 or F8150.

FOR SALE—
Eight-room house, new, mahogany and white enamel finish, large tile bathroom, hardwood floors throughout, silver-plated hardware, all over, downstairs, large double garage for two machines. This beautiful home is located in the WILSHIRE DISTRICT and PRICE ONLY $7000. Easy terms. Call 73881.

FOR SALE—
NEW FOUR-ROOM COTTAGE.
$875—$875.
Large lot, 50x174; southwest of city; half block to car line; good soil, plenty cheap water; good restricted neighborhood, every convenience; small cash payment, balance $10 month. MR. GALE, 409 Central Bldg., corner Sixth and Main.

FOR SALE—$25 CASH BUYS 5-ROOM MODERN bungalow, with attic, close in, Moneta ave. way. Oak floors, mantel, panel dining-room, beam ceilings; fruit trees, lawn, only $2000. See P. J. LEAVER & CO., 321 Investment Bldg. Main 8988, F7256.

FOR SALE—BIGGEST SNAP IN TOWN, GOOD 5-room cottage thrown in, location W. 12th st., near Valencia; will sell for less than appraised lot value. GET BUSY. Owner going away. J. H. HARRISON, 225 Security Bldg. A3226; Main 1662.

FOR SALE — ONLY $2850, $50 CASH, EASILY worth $3750; four beautiful brand-new 6-room bungalows, latest type, oak floors, paneled walls, tile mantels, gas floor furnace, plate glass front window, southwest, close in. See P. J. LEAVER & CO., 321 Investment Bldg. Main 8988, F7256.

FOR SALE—NEAR MELROSE AND WESTERN avenue, 4-room house and big shed, large east front lot, on St. Andrews Place, south of Melrose. Price $1500. Ask your agent or call A1635. Big snap.

FOR SALE—A LITTLE BUNGALOW, 3 ROOMS and bath, $1500, which is value of lot. 3 blocks from Normal School. RICHARDSON, 539 North Vermont ave. Phone 597498.

FOR SALE—BY OWNER, A PRETTY HOME, near Figueroa st. Fine location. 837 W. 40TH ST. If you want a home don't miss this. Grand ave. car.

# Classified Liners.

## FOR SALE—
### Houses.

FOR SALE—OR EXCHANGE—$1000 BELOW actual cost, my beautiful 6-room bungalow; let 50x150; all modern; sewer, cement walks to all rooms, built-in features, panaled walls, beam ceilings, granite mantel, elegant electric and plumbing fixtures; hardwood floors throughout, all built-in features; price $5750. Cash or terms. OWNER, 1626 S. ST. ANDREWS PLACE. West 4440.

FOR SALE—UNFURNISHED HOUSE, FOUR-ROOM Venice, dandy range modern, good car service. Rental Only $100 cash, balance monthly. C. K. SCHADE, PE2222.

## CONTRACTORS—
### And Builders.

MONEY FURNISHED. PLANS FREE. SHERTZ BROS., Bldrs, 4221 Woodlawn ave. 29087, S. 5322.

## FOR SALE—
### City Lots and Lands.

FOR SALE—
A corner on Main street, 100x145, one of the most desirable business locations in Compton, leased $40800. I will sell for $5500.
A corner on Hoover st., 150x190, a loan of $2500 can be had for a year ago. I will sell for $1650.
A corner 50x140 in the best part of El Segundo, the company's site is adjoining. I will sell for $750.
A 50x140 on Washington boulevard, joins a $10,000 house. I should say $1500, but will sell for $750.
For these bargains
J. C. FLOYD,
215 Mason Operahouse.
A1844. Main 1943.

FOR SALE—
TWO LOTS,
EACH A BARGAIN.
Nothing better for flats or apartments. One at 9th and Wilshire. The other lot east of Westlake Park. Must be sold to settle estate.
O. E. FARISH & CO.,
352 S. Hill st. Main 2888.

FOR SALE—
A LOT FOR YOUR MONEY.
80x140 on Harvard blvd., Wilshire district, only $1800. Call 72881.

FOR SALE—$400; TAKEN ON FORECLOSURE, lot 50x140 on 76th, near Figueroa, worth $1700. No commission. CAMPBELL, owner, Main 7778; Home A1130.

FOR SALE—BY OWNER, LOT 45X139, ON SEND boulevard, near Vermont ave.; terrific bargain; must sell; terms. 1908 Ingraham.

## FOR SALE—
### Business Property.

FOR SALE—AN EAST-FRONT LOT FACING Central Park on Olive street and adjoining the style of the Alexandria; 50x150; one of the best of the best lots in the city, at a reasonable price or it may be leased. OWNER, 217 Alexandria.

FOR SALE—BEST CASH OFFER, CORNER NEAR Figueroa and 11th, 52x144; right in path rapid growth district; best value also. West Pico and Vermont, house, store, rent $50. Owner, WILLIAMS, 1908 Ingraham.

## INCOME PROPERTY—
### For Sale, Exchange, Wanted.

FOR EXCHANGE—

WANT RANCH OR GROVE.
WILL GIVE
BRICK HOUSE.
Close in, nearly new, thoroughly modern brick apartment building, 32 rooms; located in active Westlake district. Income $3500 annually gross. Price $75,000. Owner will consider ranch, orange grove or close-in income property. Will assume to $50,000. Might take eastern city or Middle West farm.
JOHN P. HOLLAND CO.,
841 Title Insurance Bldg. F2503; Sdwy. 690.

FOR EXCHANGE—
New 2-story pressed-brick building, 24 apartments, beautifully furnished, all modern built-in bath, with every apartment, steam heat; 4-room manager's apartment on first floor; walking distance to business center; price $80,000; mortgage $35,000; income $600 per month. WARD BUILDING lots or farm for equity. OWNER, Phone 624 SUNSET BLVD.

FOR SALE—OR EXCHANGE—EQUITY $2000 IN 4 four-room flats, California bungalow in rear, 3-room cottage, all rented, $50 month; would consider bungalow south, balance payable $40 month. Phone SOUTH 3782-W.

FOR EXCHANGE—OR SALE—EQUITY IN HIGH class income property, Wilshire section; will accept clear city or country to $15,000. Address M. box 611, TIMES SPRING ST. BRANCH.

## FOR SALE—
### Real Estate Miscellaneous.

FOR SALE— WHY WAIT
until Saturday night to telephone your Sunday ads to The Times? Do it Friday or early Monday. MAIN 8200—Sdwy. 8201.

## FOR SALE—
### Suburban Property.

FOR SALE—
VAN NUYS IS THE IDEAL PLACE
for suburban home and 5-acre farms. CALL ANY DAY BEFORE 9 A.M. OR BEFORE 1 P.M. SUNDAY or on trip of inspection. Wonderful soil and climate and aqualiest pressure water. Co-operative company and cooperative poultry association, beautiful surroundings, modern living and splendid improvements. W. P. WHITSETT, 621 Hollingsworth building. Main 8470. Sunset, East 2888.

FOR SALE — LARGE LOT, FRUITS, BERRIES, California bungalow, Tropico, $1400, ¼ acre fruit in berries, 6-room modern bungalow, $3500; in Grand Park, large lot, good street work; Glendale North Glendale, 60x200, $700. 60x 140, Glendale, corner Arcadia; modern bungalow, $5500 cash. See me for bargains, cash or terms. FRANK L. PRARY, 621 Van Nuys building. Main 8470. Sunset, East 2888.

FOR SALE—$700 BUYS THIS 1-4 ACRE, IMproved with 5-room house and barn, water, gas, electricity; 1 block car line. First Pico, Westlake district, 5-cent fare, close in, half cash, balance per month; hurry if you want it. MR. HUNTINGTON, care Investment Co., 330 S. Hill st., Main 2482, F4162.

FOR SALE—5 ACRES IN POULTRY, ALFALFA, celery, potatoes, garden; stone bungalow, dwelling, 4 large barns, all outbuildings; $1600 buys. This San Fernando Blvd. to VILLA VISTA, turn left to CLEVELAND AVE., ½ mile. ROBT. EVENS & ZABEL. Call Sabel, F1848 for particulars.

FOR SALE—SAN FERNANDO BOULEVARD, 15 miles from Los Angeles, 5-acre tracts; abundant water, fruit, chicken and truck garden land, cheapest and best property for the price in Southern California; $250 to $350 an acre. WOODWARD, 1809 Byrne Bldg., Third and Broadway.

FOR SALE—50 ACRES ON 9TH ST., LANKERshim, 15 acres alfalfa, 7-acre orchard; plenty water, 2 houses, 5 rooms each, 2 barns, good place to buy from owner. Address 1827 WILCOX AVE., Hollywood, Cal.

FOR SALE—10 ACRES NEAR CAR AND HOUSE; level, loam, subirrigated, 8 acres alfalfa, balance fruit, jersey cow, pigs, chickens, etc. Good terms. S. E. BOURKE, 720 American Bank Bldg. Sunset, East 2888.

FOR SALE — BARGAIN, FOOTHILL SECTION, Glendale; 8 acres, full bearing deciduous orchard and 2-room cottage; for quick sale, $6500; can add suiting land. FRANK L. PRARY, 621 Van Nuys Bldg.

FOR SALE—2-ROOM HOUSE AND 2 LOTS, NEAR car line; $1900; small payment down, balance monthly for balance. 1260 ELISABETH ST., Pasadena.

FOR SALE—GARDENA, 4 ACRES IN CULTIVAtion, alfa and water, will exchange for real estate. Address Station C, 202 N. Los Angeles.

## FOR SALE—
### Suburban Property.

FOR SALE—GENTLEMAN'S COUNTRY ESTATE; 75 acres in San Gabriel Valley, 40 minutes by auto from Los Angeles, 1200 feet from concrete boulevard; 14-room residence built 35 years ago, walls two feet thick, construction brick and adobe. One of the old homesteads of California. Living stream for one-half mile through ranch, entirely surrounded by power of trees and vines; 25 acres in walnuts, balance now or to be planted to beans; excellent soil. Private pumping plant. Property ideal for irrigation. This is one of the very few properties in California with a perfect setting for a beautiful country estate. Price $45,000. Send for complete report. Photographs at office. THE JAMES R. H. WAGNER CO., 331 S. Spring st. Phones 60478 and Main 2975.

FOR SALE—

"ARCADIAN ACRES."

Sales exceeding expectations.
Public appreciates our soil and water.
Right on Monrovia car line.
Only 25 minutes to L. A.
Absolutely ideal for city workers.
Small payments.
Prices and terms very pleasing.
The acre owner laughs at 8 p. m.
C. L. SOUTHLAND REALTY CORP.,
Sdwy. 1056. 501 Homer Laughlin Bldg.

Santa Cruz.

FOR SALE—RANCHES, HOMES, ACRES. FREE list. WILSON BROS., Santa Cruz, Cal.

## OWENS RIVER LAND—

FOR SALE—
400-acre ranch near Manzanar, Inyo county, nearly all tillable land, abundance of water; good ranch house, barn, corrals, small family orchard; price $30,000; terms 5 per cent. cash, balance 10 equal installments, interest 6 per cent.
No trades.
OWENS VALLEY IMPROVEMENT CO.,
401 Ribardan Bldg.
Phone A4718.

## IMPERIAL VALLEY—

I HAVE A CHOICE LIST OF IMPERIAL VALley ranches, improved and unimproved, at very attractive figures; I have lived and farmed in the valley ten years; will give reliable information on all sections free of charge. Call or write for booklet. Office 604 Bdwy. F7275.

FOR SALE—BUY WHERE THE LAND PAYS FOR itself in short time. No where else on earth; can you do this only in Imperial Valley. Impart information. See COLLIER, Natick Hotel.

## SAN JOAQUIN VALLEY—

FOR SALE—I HAVE SHORT OPTION ON 260 acres choice level land, near Porterville, two miles from railroad, surrounded by land valued $150 to $175 per acre. Orange, olive, fig grown adjacent; $500 to $600 pounds beans per acre produced this year; no irrigation necessary at 8 cents. Will sell in 40-acre parcels at $60; one crop can pay for half. CHAS. THORNBURG, 583 Union Bldg.

FOR SALE—5-ACRE HOME, $4000—
700 Leghorns, 900 chicks, Jersey cow; good soil; buildings; water; paying well. La DUE, 329 Central Bldg. 63008.

San Fernando Valley.

FOR SALE—BEAN LAND, 10 ACRES, ONE-fourth of a mile south of the boulevard; good soil, Owens River water; planted to Tepary beans. Will give someone a good buy. Owner, GOODWIN, F2150 or Main 7850.

Pomona.

FOR SALE—
ABSOLUTELY BEST INVESTMENT in the county, 22 acres in city of Pomona, surrounded by large rose hedge. 15 minutes' walk from P. O. Stock from car; on main boulevard. Some good buildings; city and irrigating water. Non-resident and will sell on quick turn. $700 per acre. OWNER, P. O. Box 1023, Los Angeles.

Santa Cruz.

FOR SALE—RANCHES, HOMES, ACRES. FREE list. WILSON BROS., Santa Cruz, Cal.

## OWENS RIVER LAND—

FOR SALE—
400-acre ranch near Manzanar, Inyo county, nearly all tillable land, abundance of water; good ranch house, barn, corrals, small family orchard; price $30,000; terms 5 per cent. cash, balance 10 equal installments, interest 6 per cent.
No trades.
OWENS VALLEY IMPROVEMENT CO.,
401 Ribardan Bldg.
Phone A4718.

## IMPERIAL VALLEY—

I HAVE A CHOICE LIST OF IMPERIAL VALley ranches, improved and unimproved, at very attractive figures; I have lived and farmed in the valley ten years; will give reliable information on all sections free of charge. Call or write for booklet. Office 604 Bdwy. F7275.

FOR SALE—BUY WHERE THE LAND PAYS FOR itself in short time. No where else on earth; can you do this only in Imperial Valley. Impart information. See COLLIER, Natick Hotel.

## SAN JOAQUIN VALLEY—

FOR SALE—I HAVE SHORT OPTION ON 260 acres choice level land, near Porterville, two miles from railroad, surrounded by land valued $150 to $175 per acre. Orange, olive, fig grown adjacent; $500 to $600 pounds beans per acre produced this year; no irrigation necessary at 8 cents. Will sell in 40-acre parcels at $60; one crop can pay for half. CHAS. THORNBURG, 583 Union Bldg.

FOR EXCHANGE—
Owners of city income attention!
BIG IMPROVED RANCH, OVER 600 ACRES,
SAN JOAQUIN VALLEY,
WANT WHAT? Income property, close in; will exchange for all or part. Investigate. WM. R. DE WITT (executive), 1020 Investment Bldg. 10291.

FOR SALE—OR EXCHANGE—240 ACRES IMproved dairy ranch, Tulare county; will accept small amount, clear property, some cash; balance terms. JONES & WORSFOLD, 822 Chamber of Commerce.

FOR EXCHANGE—MY SPECIALTY, 15 KERN county. ABRAHAM HINGER, 805 Security Bldg.

## SAN LUIS OBISPO COUNTY—

FOR SALE — LAND, CATTLE, BEAN AND dairy ranches in tracts ranging from 80 acres to 25,000. Chamber Bldg., Los Angeles, or Los Osigos county. Address WILSON & WESTENDORF, brokers, 1116 Garden st., San Luis Obispo, Cal.

## COACHELLA VALLEY—

FOR LEASE—WILL LEASE FOR 3 YEARS 40 acres, near Coachella, has water and houses; no cash, rent free to person caring for 3 acres in dates. 726 STORY BLDG. F5927—Sdwy. 1.

## EASTERN-NORTHERN PROPTY
### For Sale, Exchange, Wanted.

FOR EXCHANGE—CLEAR SAN DIEGO RESTRICTED $2500 lot, cement walk, sewer, water, will assume in small modern residence, Los Angeles or San Diego; also have $2500 first mortgage on Canada residence deal. DAVIS, 253 Rita ave., Huntington Park, South 4495.

FOR EXCHANGE—WILL TRADE MY 480-ACRE irrigated farm near Artesia, New Mexico, for small farm near Los Angeles. Fine alfalfa and fruit land; good improvements. Address owner, LORRAINE GARRETT, Box 113, Hope, N. M.

FOR EXCHANGE—$25,000 WORTH OF PORT Dodge, Iowa., city residence property, for Cal. farm or ranch. Owner will take $5000 in cash. Address PORT DODGE, box 290, TIMES OFFICE.

FOR EXCHANGE—MY LONG BEACH PROPERTY, 7-room house and garage; price $2750; mortgage $1200. Want eastern. 509 HOLLINGSWORTH. Phone 15278.

FOR SALE—OR EXCHANGE—640 ACRES OF good wheat land in Alberta, Canada, 7 miles from 2 towns. 2455 PICO ST. Phone 838164.

## GOVERNMENT LAND—

VALLEY LAND, LEVEL, AGRICULTURAL, NEAR alfalfa ranch, R.R. school and highway; $10 per acre, terms, per acre. Address INVESTOR, box 539, TIMES SPRING ST. BRANCH.

ASSIGNMENT OF 40 ACRES IN PALO VERDE valley, 4½ miles, fine state title. $1200. Address L, box 411, TIMES SPRING ST. BRANCH.

## ORANGE AND LEMON GROVES—
### For Sale, Exchange, Wanted.

FOR SALE—

"Soil, plus Water, plus Pep, equals Profit."

TEN BOULEVARD ACRE
LEMON AND ORANGE GROVE.
$500 Per Acre.
BALANCE IN TEN YEARS.

This beautiful orange and lemon grove is near Riverside's wonderful citrus fruit section, two hours from here. The 10 acres faces directly on the concrete State highway; Pacific Electric station, stores, schools, etc. Entire 10 acres planted solid to good healthy 5-year-old Washington navel orange and lemon trees. Water will be in bearing. Soil rich, fertile mellow loam. NO ALKALI. No hardpan. Contains every element for enormous production.

READ THIS MAN'S OPINION:
"I consider the soil and location particularly well adapted to the production of citrus fruits, and the water supply as one of the best in the country. Yours very truly,
(Signed) J. CASTELMAN,
"Cashier First Nat. Bank, Riverside, Cal."

You can search this old world over and you will never again be able to pick up such a splendid property as this. Remember, 10 acres PLANTED, plenty of water with the finest concrete underground water systems in the State; only $5000 cash, $500 each and 10 months to pay the balance. BECOME INDEPENDENT and make that start in life NOW. Act immediately as this is a rare bargain and will be snapped up at once. GUY M. RUSH CO., 901 Story Bldg. Broadway 24, 60053.

FOR SALE— SOME FOR EXCHANGE.
Choicest Orange, Lemon and Walnut groves in Orange county. Big income property.
G. R. BERGEN CO., Anaheim, Cal.

FOR SALE—AT YORBA LINDA, LEMON AND walnut grove, orange grove and values to suit purchaser. Have some fine combinations. M. S. COX, 732 S. St. Louis st., Los Angeles.

FOR SALE—WELL IMPROVED 10-ACRE POR 26-room apt.-house, furnished, income $200 month; price $23,000; mortgage $8000; will accept M. DILLARD, 618 Story Bldg.

FOR EXCHANGE — $40,000, ORANGE GROVE, clear, want apartment-house, furnished. MR. TAYLOR, 616 Delta Bldg.

## POULTRY RANCHES—
### For Sale, Exchange, Wanted.

FOR SALE—SAN FERNANDO BOULEVARD, 15 miles from Los Angeles, 5-acre tracts; abundance water, fruit, chicken and truck garden land; cheapest and best property for the price in Southern California; $250 to $350 an acre. WOODWARD, 1809 Byrne Bldg., Third and Broadway.

## HOTELS, ROOMING-HOUSES—
### For Sale, Exchange, Lease, Wanted.

FOR SALE—$900 GIVES POSSESSION 24 ROOMS, 2 baths, beautiful brick corner, west side; easy walking distance, very finely furnished; rent only $50; choice money maker. See HOME INVESTMENT CO., 309 Grant Bldg.

TO LET—FOR SANATORIUM OR BOARDING school, nearly new, modern, 30-room building, elegantly furnished, all kinds fruits, 2 automobiles, 1200 acres. Address A, box 563, TIMES SPRING ST. BRANCH.

TO LET—MAIN ST. AT 15TH, 16 ROOMS, AIR-shaft, suitable for rooming house; $40. Wright & Callender Bldg.

FOR SALE — 36 ROOMS, GOOD FURNITURE, piano and new carpets; rent cheap; good location, good business, make cash offer or $1000 on terms. Good reasons for selling. Owner, MAIN 6103.

FOR SALE—STUPENDOUS SACRIFICE, 25 ROOMS, rent only $75 month; full; price $1000; only $600 down. Husband has gone, lonesome wife and baby must follow; acquaintance, one great, mammoth bargain, RYAN & STANLEY, 410 Grant Bldg.

FOR SALE—IT'S A BIRD,
Of a place—16 single rooms, one floor, brick building, rent $55 month, lease; clean and well furnished, steady and transient. Price $600, KEYSTONE CO., Room 1, 6674 S. Hill.

FOR SALE—$2600 TAKES BEST PAYING TRANsient hotel in city, positively elegant furniture, well worth $5000; accordion account family trouble. See CLINE & SORTER, 327 Security Bldg.

FOR SALE—TRANSIENT, 15 ROOMS, VERY modern, fully furnished, dandy entrance, hot running water; $725 gives possession; big money maker. HOME INVESTMENT CO., 309 Grant Bldg.

## HOTELS, ROOMING-HOUSES—
### For Sale, Exchange, Lease, Wanted.

FOR SALE—BRING THIS AD.
And $700 in cash and I'll set you a clear Bill of Sale for 30 rooms, of good furnishings, including piano. Rent $100 month, lease through the Spanish-American War, but the furniture and rugs are O.K. Place located near 7th and Flower. Rent $100 month, lease. KEYSTONE CO., Room 1, 6674 S. Hill.

FOR SALE—BIGGEST SACRIFICE EVER SEEN IN Los Angeles. Lady deaf, must sell 41 rooms, modern, west side apartments; rent only $125; full; price $1100; worth $2500; uniform oak furniture, carpets. Duffy, 44. Exclusive agents. RYAN & STANLEY, 410 Grant Building.

FOR SALE—LOOK HERE! $225 BUYS COMplete 12 rooms, very nicely furnished, homelike; steam heat; rents at once; rent only $25. See HOME INVESTMENT CO., 309 Grant Bldg.

TO LEASE — FURNISHED, 100-ROOM HOTEL, new location, west side; only $250 per month. This is one chance in a lifetime. RYDER REALTY, 418 Grant Bldg., Fourth and Broadway.

FOR SALE—$1400 TAKES 60 ROOMS, GOOD money maker; terms. MAIN 5245, ask for landlady.

TO LET—34 ROOMS, SAN PEDRO ST., BEtween 7th and 8th sts. Brick building. THE McCARTHY CO., 637 S. Hill. 60406.

WANTED — AVOID VEXATIOUS DELAYS BY telephoning your Sunday ads to The Times Friday or early Saturday. MAIN 8200, 10091.

WANTED—RENT WELL LOCATED UNFURNISHed hotel or apartment-house. Address L, box 504, TIMES SPRING ST. BRANCH.

FOR SALE—OR EXCHANGE—ROOMING-HOUSE, fine condition; bargain. F2055.

FOR SALE—12-ROOM ROOMING HOUSE AT 648 CROCKER ST. Rent $20; price $250; bargain.

## APARTMENT-HOUSES—
### For Sale, Exchange, Lease, Wanted.

FOR EXCHANGE—LEASE AND FURNITURE OF 64-room modern apartment-house, brick building, 5 years' lease; rent only $5 per room; clears $200 per month; price $6000; will exchange for ranch, close in, or small income property. Address owner, Y, box 196, TIMES OFFICE.

FOR SALE—$46,00, APARTMENT-HOUSE, income $8000. Want orange grove. MR. TAYLOR, 616 Delta Bldg.

## FOR SALE, EXCHANGE, WANTED
### Flat and Apartment Property.

FOR SALE—OR EXCHANGE—UNIQUE, NEW, white plaster 2nd clb roof 8-flat building, 26 rooms, 6 garages, Wilshire section, close in, overlooking entire city; an opportunity; will sell for $35,000. Property submitted must have intrinsic value to be considered. See TAYLOR BROTHERS, 504 Black Bldg., Bdwy. 38, A5516.

## FOR EXCHANGE—
### Business Property.

FOR EXCHANGE—CORNER ON W. 11TH NEAR Hoover, 62 feet front, 3 houses; only half; price $25,000. Want clear city to $15,000, balance cash and mortgage. CHAS. GLOVER, 604 Wright & Callender Bldg., 10291.

FOR EXCHANGE—BUSINESS CORNER, CLOSE in; present income $50 per month, good for $250 per month. Price $18,500. Make us an offer. KOCHER & STEVENS, 307 Grant Bldg. F7087.

FOR EXCHANGE—$5000 EQUITY IN 1500 block, Los Angeles st. Address TM, box 587, TIMES SPRING ST. BRANCH.

## FOR EXCHANGE—
### Houses.

FOR EXCHANGE—NEW 2-STORY BEAUTIFUL duplex house, 12 rooms, finished in mahogany and buff, hardwood floors throughout, concrete building, lot 50x125, double garage, wide cement driveway, 6 rooms, beautifully furnished, income $100 a month. Excellent location and one of the finest boulevards in the city. Price $12,000, will exchange for a good vacant corner Wilshire section to $7000. MORTGAGE LOAN. THOMAS A. HUGHES, owner, 3835 Western ave.

FOR EXCHANGE—FINE LITTLE HOME IN Alhambra, for Los Angeles, one block from car line, right by library, 5 rooms and bath, with sewer, 6 rooms and bath, with shower, 20 assorted bearing fruit trees, small garden, chicken house and runs; $1500 equity balance $1500 mortgage at 7 per cent., 3 yrs. 126 S. 5TH ST., Alhambra.

FOR EXCHANGE—MODERN 10-ROOM HOUSE ON Normandie, North Eighth, price $7000, mortgage $5000. Want city or country, improved or vacant for equity. Quick deal can be had. CHAS. GLOVER, 604 Wright & Callender Bldg. Main 2790, F2790.

FOR EXCHANGE — CLEAR MODERN 5-ROOM bungalow, North Normandie, close in, fine corner; will large orange trees, close to cars; value $6250; worth home in Long Beach to $5000, first class. C. C. WILPERT CO., 615 Delta Bldg., Fourth and Hill. 10707, M. 2307.

FOR EXCHANGE—A BEAUTIFUL 7-ROOM BUNgalow on very good street in southwest, worth $6500; owner will take vacant lots from $1000 up; to $3000. G. M. Newby, with owner, 1205 Crocker Bldg. Main 1305.

FOR EXCHANGE—OR SALE—EQUITIES IN FIVE houses, 4 on Boyle Heights, one in Lindsay, Cal., all close in; will exchange for Los Angeles property, preferably Imperial Valley or Minnesota, North Dakota or South Dakota. Address Y, box 111, TIMES OFFICE.

FOR EXCHANGE—MODERN 6-ROOM BUNGAlow on well improved lot in southwest part of city; value $4500, for vacant lots, close in, 1½ or acre lot; prefer Alhambra or Eagle Rock City. Call 3006 HARVARD BLVD.

FOR EXCHANGE—BEAUTIFUL 9-ROOM RESidence on large corner lot, Wilshire district; price $12,000. Want close-in suburban ranch of 5 or 10 acres, improved to $10,000. Address 422 WESLEY TERRACE BLDG., Main 4776.

FOR EXCHANGE—2-STORY, 8-ROOM NEW modern house, Hollywood, for Los Angeles property; house, south or east side. BOEKER, 522 H. W. Hellman Bldg. Main 4884.

FOR EXCHANGE — HOLLYWOOD, ATTRACTIVE corner 6-room bungalow, worth $4500; want lot or acreage to $2500. FRANK O. JOHNSON, 848 Gabriel.

FOR EXCHANGE—SMALL, ATTRACTIVE WEST side apartment house for small home. 917 GRAND VIEW. 54516.

FOR EXCHANGE — MONETA, LOT FOR BUNGAlow; also bungalow, clear, for acreage. Catalog reviewed. SOUTH 244.

## FOR EXCHANGE—
### Lots.

FOR EXCHANGE—LOTS IN "GLENDALE," $750 each, want horses, or will trade in part payment on new house. We can sell it. 222 CALIFORNIA BLDG. Main 8579.

FOR EXCHANGE—$800 CLEAR LOT, SOUTHwest; will take improved acre. Ranch preferred. Address owner, Y, box 196, TIMES OFFICE.

FOR EXCHANGE — $700, LOT, WANT HOUSE from $2000 to $4000. 222 CALIFORNIA BLDG. Main 8579.

## FOR EXCHANGE—
### Suburban Property.

FOR EXCHANGE—HALF-ACRE HOME, 8-ROOM bungalow, $3000; 1-acre improved chicken ranch, $2500; also 2 acres, small house and garage, $2500; all southwest, for city property. Specialty of acre homes. GARTON & TORIAN, 223 Laughlin Bldg., 315 S. Broadway.

FOR EXCHANGE—WELL IMPROVED CHICKEN ranch, close to city limits of San Fernando; price $2500. Want land or might consider city lots. Phone Main 6719.

## FOR EXCHANGE—
### Country Property.

FOR EXCHANGE—
OWNERS OF CITY INCOMES ATTENTION!
BIG IMPROVED RANCH, OVER 600 ACRES,
SAN JOAQUIN VALLEY.
WANT What? Safe income property; close in; present income $50 per month, good for $250 per month. Price $18,500. Make us an offer. KOCHER & STEVENS, 307 Grant Bldg. F7087.

FOR EXCHANGE—$5000 EQUITY IN 1500 block, Los Angeles st. Address TM, box 587, TIMES SPRING ST. BRANCH.

## FOR EXCHANGE—
### Country Property.

FOR EXCHANGE—
OWNERS OF CITY INCOMES ATTENTION!
BIG IMPROVED RANCH, OVER 600 ACRES,
SAN JOAQUIN VALLEY.
WANT What? Safe income property; close in; present income $50 per month, good for $250 per month. Price $18,500. Make us an offer. KOCHER & STEVENS, 307 Grant Bldg. F7087.

FOR EXCHANGE—$5000 EQUITY IN 1500 block, Los Angeles st. Address TM, box 587, TIMES SPRING ST. BRANCH.

## EASTERN-NORTHERN PROPTY
### For Sale, Exchange, Wanted.

FOR EXCHANGE—CLEAR SAN DIEGO RESTRICTED $2500 lot, cement walk, sewer, water, will assume in small modern residence, Los Angeles or San Diego; also have $2500 first mortgage on Canada residence deal. DAVIS, 253 Rita ave., Huntington Park, South 4495.

FOR EXCHANGE—WILL TRADE MY 480-ACRE irrigated farm near Artesia, New Mexico, for small farm near Los Angeles. Fine alfalfa and fruit land; good improvements. Address owner, LORRAINE GARRETT, Box 113, Hope, N. M.

FOR EXCHANGE—$25,000 WORTH OF PORT Dodge, Iowa., city residence property, for Cal. farm or ranch. Owner will take $5000 in cash. Address PORT DODGE, box 290, TIMES OFFICE.

FOR EXCHANGE—MY LONG BEACH PROPERTY, 7-room house and garage; price $2750; mortgage $1200. Want eastern. 509 HOLLINGSWORTH. Phone 15278.

FOR SALE—OR EXCHANGE—640 ACRES OF good wheat land in Alberta, Canada, 7 miles from 2 towns. 2455 PICO ST. Phone 838164.

## GOVERNMENT LAND—

VALLEY LAND, LEVEL, AGRICULTURAL, NEAR alfalfa ranch, R.R. school and highway; $10 per acre, terms, per acre. Address INVESTOR, box 539, TIMES SPRING ST. BRANCH.

ASSIGNMENT OF 40 ACRES IN PALO VERDE valley, 4½ miles, fine state title. $1200. Address L, box 411, TIMES SPRING ST. BRANCH.

## ORANGE AND LEMON GROVES—
### For Sale, Exchange, Wanted.

FOR SALE—

"Soil, plus Water, plus Pep, equals Profit."

TEN BOULEVARD ACRE
LEMON AND ORANGE GROVE.
$500 Per Acre.
BALANCE IN TEN YEARS.

This beautiful orange and lemon grove is near Riverside's wonderful citrus fruit section, two hours from here. The 10 acres faces directly on the concrete State highway; Pacific Electric station, stores, schools, etc. Entire 10 acres planted solid to good healthy 5-year-old Washington navel orange and lemon trees. Water will be in bearing. Soil rich, fertile mellow loam. NO ALKALI. No hardpan. Contains every element for enormous production.

READ THIS MAN'S OPINION:
"I consider the soil and location particularly well adapted to the production of citrus fruits, and the water supply as one of the best in the country. Yours very truly,
(Signed) J. CASTELMAN,
"Cashier First Nat. Bank, Riverside, Cal."

You can search this old world over and you will never again be able to pick up such a splendid property as this. Remember, 10 acres PLANTED, plenty of water with the finest concrete underground water systems in the State; only $5000 cash, $500 each and 10 months to pay the balance. BECOME INDEPENDENT and make that start in life NOW. Act immediately as this is a rare bargain and will be snapped up at once. GUY M. RUSH CO., 901 Story Bldg. Broadway 24, 60053.

FOR SALE— SOME FOR EXCHANGE.
Choicest Orange, Lemon and Walnut groves in Orange county. Big income property.
G. R. BERGEN CO., Anaheim, Cal.

FOR SALE—AT YORBA LINDA, LEMON AND walnut grove, orange grove and values to suit purchaser. Have some fine combinations. M. S. COX, 732 S. St. Louis st., Los Angeles.

FOR SALE—WELL IMPROVED 10-ACRE POR 26-room apt.-house, furnished, income $200 month; price $23,000; mortgage $8000; will accept M. DILLARD, 618 Story Bldg.

FOR EXCHANGE — $40,000, ORANGE GROVE, clear, want apartment-house, furnished. MR. TAYLOR, 616 Delta Bldg.

## POULTRY RANCHES—
### For Sale, Exchange, Wanted.

FOR SALE—SAN FERNANDO BOULEVARD, 15 miles from Los Angeles, 5-acre tracts; abundance water, fruit, chicken and truck garden land; cheapest and best property for the price in Southern California; $250 to $350 an acre. WOODWARD, 1809 Byrne Bldg., Third and Broadway.

## HOTELS, ROOMING-HOUSES—
### For Sale, Exchange, Lease, Wanted.

FOR SALE—$900 GIVES POSSESSION 24 ROOMS, 2 baths, beautiful brick corner, west side; easy walking distance, very finely furnished; rent only $50; choice money maker. See HOME INVESTMENT CO., 309 Grant Bldg.

TO LET—FOR SANATORIUM OR BOARDING school, nearly new, modern, 30-room building, elegantly furnished, all kinds fruits, 2 automobiles, 1200 acres. Address A, box 563, TIMES SPRING ST. BRANCH.

TO LET—MAIN ST. AT 15TH, 16 ROOMS, AIR-shaft, suitable for rooming house; $40. Wright & Callender Bldg.

FOR SALE — 36 ROOMS, GOOD FURNITURE, piano and new carpets; rent cheap; good location, good business, make cash offer or $1000 on terms. Good reasons for selling. Owner, MAIN 6103.

FOR SALE—STUPENDOUS SACRIFICE, 25 ROOMS, rent only $75 month; full; price $1000; only $600 down. Husband has gone, lonesome wife and baby must follow; acquaintance, one great, mammoth bargain, RYAN & STANLEY, 410 Grant Bldg.

FOR SALE—IT'S A BIRD,
Of a place—16 single rooms, one floor, brick building, rent $55 month, lease; clean and well furnished, steady and transient. Price $600, KEYSTONE CO., Room 1, 6674 S. Hill.

FOR SALE—$2600 TAKES BEST PAYING TRANsient hotel in city, positively elegant furniture, well worth $5000; accordion account family trouble. See CLINE & SORTER, 327 Security Bldg.

FOR SALE—TRANSIENT, 15 ROOMS, VERY modern, fully furnished, dandy entrance, hot running water; $725 gives possession; big money maker. HOME INVESTMENT CO., 309 Grant Bldg.

## FOR EXCHANGE—
### Real Estate, Miscellaneous.

FOR EXCHANGE—IF YOU WANT TO BUY, SELL or exchange anything, give us a trial. 205 PORTER BLDG. Bdwy. 7288.

## FOR EXCHANGE—
### Real Estate, Miscellaneous.

FOR EXCHANGE—
WHAT HAVE YOU TO EXCHANGE FOR SIX-ROOM COTTAGE, RESIDENCE ORANGE AND VALENCIA, TWO 50-FOOT LOTS, EACH WEST ADAMS HEIGHTS; TOTAL $22,000? WILL ASSUME UP TO $20,000.
DOLFINGER,
BDWY. 8, F4956. 636 H. W. HELLMAN BLDG.

FOR EXCHANGE—BETWEEN 6 AND 9 O'CLOCK Saturday evening The Times' telephone switchboard is swamped with "want ads." Avoid delay by telephoning your Sunday ads Friday or early Saturday. MAIN 8200; 10091.

FOR EXCHANGE — $12,000, NORWALK, 35 acres, ideal walnut, alfalfa, beet or stock ranch, lease. Want city income or house. MILLER, 527 Bixel. 53409.

FOR EXCHANGE—$12,000, CLOSE-IN BUSINESS property; want ranch. 222 CALIFORNIA BLDG. Main 8579.

FOR EXCHANGE—GO TO BEN WHITE TO BUY, sell or exchange property. 304 BRYSON BLK., second and Spring sts.

## BUSINESS INVESTMENTS—

THOUSANDS OF PEOPLE
endeavor tr telephone ads to The Times the same time Saturday evening. Do it Friday or early Saturday and avoid confusion. MAIN 8200, 10091.

## BUSINESS CHANCES—
### Of Many Kinds Unclassified.

WANTED — A LARGE MANUFACTURING AND wholesale house is desirous of opening branches in every city in Southern California. Would like to get in touch with a reliable business man who is looking for a business that is permanent. This will require an investment in merchandise of from $500 to $2000. The company will send salesmen and carry out a big advertising campaign; in fact will finance you on a paying basis from the start. This is no fly-by-night scheme, but a chance to represent an old, reliable house in a staple line of goods. Address BIG W, TIMES ST. Los Angeles st. branch.

WANTED—SECRETARY AND TREASURER FOR growing manufacturing concern to purchase re-lining officer's stock; investment of $15,000 to $20,000 required. Your auditor may have full access to our books for investigation after we have mutually agreed on all other business details; corporation $100,000 capital stock, $100 par. This is not a promotion scheme but a bona fide, going concern. Address BIG W, TIMES ST. Los Angeles st. branch.

WANTED—SECRETARY AND TREASURER FOR growing manufacturing concern to purchase retiring officer's stock; investment of $15,000 to $20,000 required. Your auditor may have full access to our books for investigation after we have mutually agreed on all other business details; corporation $100,000 capital stock, $100 par. This is not a promotion scheme but a bona fide, going concern. Address BIG W, TIMES ST. Los Angeles st. branch.

WANTED—AN INTEREST BUSINESS CHANCE office, old established money maker, light work; will teach you. $2500; investigate. ROOM 24, 119½ S. Spring.

SPECIAL — $1000 BUYS INTEREST MAN; FACtoring business, products used by every family; salary; services needed. For active worker; $3000 income. Particulars 201 GRANT BLDG.

CASH GROCERY IN APARTMENT HOUSE DISTRICT; fine stock; stricly cash terms; no collecting or delivery, nice living apartment in connection; price only $200. Call 208 DELTA BLDG.

FINELY EQUIPPED CONFECTIONERY, ESTABlished seven years, living rooms, low rent; good business; bargain, sickness. Phone WEST 6926.

PRICE $225, FINE CIGAR STORE, HEART OF city, clearing $100 monthly, long lease, fresh stock cigars, tobacco. Owner, 605 S. HILL ST., Room connecting.

FOR SALE—MY MOVING PICTURE THEATRES in town close to Los Angeles, clears $100 weekly. Address X, box 48, TIMES OFFICE.

$2100 BUYS CONFECTIONERY DOING $40 DAILY during winter and twice as much during summer; rent $55, living rooms; only making equipment CONAN, 440 Wilcox Bldg.

FOR SALE—GROCERY STOCK, 60 PER CENT., and complete outfit of butcher's and grocery fixtures, at 50 per cent. SHERMAN, East 6917, 3828 N. Broadway.

$150 SECURES INTEREST IN BUSINESS PAYING $100 monthly; experience unnecessary; steady reliable barter. Call today 206 DELTA BLDG., 426 S. Spring st.

SALOON, MUST

Los Angeles Daily Times.



## MONEY WANTED—
Real Estate and Collateral.

WANTED—MONEY ON FIRST MORTGAGE. $500—3 years, 8 per cent. ... heart of Hollywood. ... Main 5041; 10557.

$700—3 years, 8 per cent. ...

$1250—3 years, 7 per cent. ...

$1500—3 years, 7 per cent. ...

$1700—3 years, 7 per cent. ...

$1750—3 years, 8 per cent. ...

$2200—3 years, 8 per cent. ...

$4000—3 years, 7 per cent. ...

$6000—3 years, 8 per cent. ... Value $14,000.

Good 8 per cent. paper is becoming scarce ... MATTHEWS & MATTHEWS, Consolidated Mortgage Co., 428 Washington Bldg.

WANTED—FOLLOWING FIRST MTG. LOANS: $800—8 per cent. Five rooms, lot ... value $1600. $800—8 per cent. Five rooms ... lot 100x175; value $2000. $1000—8 per cent. Two lots ... value $2800. $1000—Nearly new, modern 6-room ... W. 32nd st., new clear; value $3600. $1000—New 6-room bungalow, ... South Hollywood; ... $2700—Trust deed, new 8-room ... low, corner lot 54x136, ins. $2700; ... Call 700 HOLLINGSWORTH BLDG. 14280.

WANTED—MONEY FOR CHOICE FIRST MORTGAGES. $2000—Hollywood bungalow, corner lot. $2250—Owner's home, near Figueroa. $2550—Owner's home, close in. $2500—New double bungalow, close in. $2500—New double bungalow, corner lot. $2500—Owner's Pasadena home, half ... $3500—Orange grove, 10 acres. $4500—20 acres, alfalfa and grain. $5500—Wilshire residence, 60-ft. lot. Many others from $500 to $10,000. STANDARD MORTGAGE CO., 706 ... Bldg. A4845.

WANTED—

WANTED $8000
On business property worth $2...

Want $8000 at 7 per cent. for 3 years ... mortgage against improved business lot at ... Grand. This is gilt-edge.
MR. CONKLIN,
F3552—Broadway 690.

WANTED — $3000, 3 YEARS, 6 PER ... Whitley ave., Hollywood, ... with 14-room and 7-room; ... Valued $15,000. F7451. F. C. CURRY.

WANTED—$2000, 7½ PER CENT. ... acre ranch near Lancaster. ... F2344.

WANTED — $7000, INTEREST 7 PER ... owners 12-room thoroughly modern ... located north of Hollywood boulevard ... 149; itself worth $8500. ... HIBBIE, 62531, Main 4238.

WANTED—$7500, 3 YEARS, 7 PER CENT. ... beautiful new 10-room ... building in choice Wilshire location ... HINDLEY, 807 ...

WANTED—$4000, 7 PER CENT. ... bungalow lots, heart of Glendale ... A1904.

WANTED—AT ONCE, $1250 ON 10 ACRES ... land near Lankershim, ... & SORTER, 527 Security Bldg. Phone Broadway 1249.

WANTED—FROM PRINCIPAL ONLY, ... per cent. security $6000. ... F. R. BROOKS, ...

WANTED—$7500, 7 PER CENT. ... white cement double bungalow ... southwest; commission to agents. ...

WANTED—$12,000 FOR 3 YEARS ... FIRST MORTGAGE ON CHOICE ... PROPERTY JUST SOLD FOR $20,000 ... W. box 35, TIMES OFFICE.

WANTED—$4750 ON LARGE LOT ... FRANK L. PRARY, ...

WANTED — $6000, 3 YEARS, 6 PER ... Flower at 3rd, 70-room building ... Insurance $10,000; value $35,000 ... F. C. CURRY, F7451.

WANTED—$300 FOR 3 YEARS AT 7 PER ... on 2 lots in Glendale ... GEO. A. ... A1203.

WANTED—THE SAFEST SECURITY ... F. A. PATTEE & CO., ... 1217 Wash Bldg. 219 W. 7th. ...

WANTED—$1500, 8 PER CENT. INTEREST ... new 6-room white plaster ... & CO., 508 Investment Bldg. ...

WANTED—$4000, 7 PER CENT. ...

WANTED—$15,000 HIGH-CLASS FLAT ... in the heart of the Wilshire ...

WANTED—$11,500 ... GIVE FIRST MORTGAGE ON PROPERTY WITH MONTHLY INCOME VALUE $28,000, MR. CARL, ...

WANTED—LOAN OF $500 FOR ... pay 8 per cent. and give $100 bonus ...

WANTED—$2500 ON TWO HOUSES ON ... $2000. SPINKS BROS. ...

WANTED—$750 ON $2000 LOT ... TERMS WEST 2687.

WANTED—$2000, 3 YEARS, 8 PER CENT. ... mission, 1136 GORDON ST. ...

WANTED—$4000 AT 8 PER CENT. ... OWNER. 1105 Hibernian Bldg. ...

WANTED—$2500 AT 7 PER CENT. ... OWNER. F1005.

WANTED — $2500; NEW WHITE ... Heights. Call 508438.

WANTED—$750 $3000 AND $2500. ...

WANTED—$1050, FIRST MORTGAGE ... improved acre. BOYLE 3096.

## STOCKS AND BONDS—

WANTED—A LOAN OF $500 FOR 6 ... 6 per cent. on 10,000 shares ... Address BOX 511, ... Arizona.

UNCLE SAM OIL COMPANY PAYS ... dividend June 12. Stock purchased ... Wichita, Kan.

## MORTGAGES, TRUST DEEDS—
For Sale, Exchange, Wanted.

FOR EXCHANGE—I HAVE A 6-ROOM ... bungalow, 3 bedrooms, ... L. A. ...

FOR SALE—$5000 TRUST DEED ... SPRING ST. BRANCH.

I WILL BUY NOTES, MORTGAGES, ... deeds, installment contracts, ... CHARLES ...

FOR EXCHANGE — THREE SMALL ... WALKER ... Bradbury Bldg. F4689.

FOR SALE—$1500 FIRST MORTGAGE ... purchase price of 160 acres ... GRAY, ...

FOR SALE—MORTGAGE ... for $1000, ... BUYER, M. 3482.

## FOR SALE—
Miscellaneous.

FOR SALE—USED WINDMILLS, ... pumps, engines, ranch tools, ... 120 N. Main.

FOR SALE — UNREDEEMED ... watch, high-grade Waltham ... 8. MAIN ST.

FOR SALE—DIAMOND LITTLE ... Private party. ...

FOR SALE — SECOND-HAND ... entire floor of ... AND FIXTURE CO., ...

## Classified Liners.

Miscellaneous.

SPECIAL 20-YEAR LIFE INSURANCE—Principal sum at death from ... a year for 20 years, for ... Pays $500 for accident ... Costs $1.25 per ... Large old-line ... Mortgage Guarantee ... Main 5041; 10557.

REAL ESTATE ADVERTISERS—Sunday Times must be received ... Classified "Want Ads." ... until 11 p.m., Saturdays.

LAWN MOWERS, CUTS GRASS LIKE ... delivered, demonstrated. ... guaranteed, delivered. ... hot water tank and ... 3628 S. Vermont.

AUCTION, FRIDAY, JUNE 8, 10 ... Burlington ave. Two Kokes ... in good condition. ... CALHOUN, Auctioneer.

IF YOU NEED A TENT! WE MAKE ... DOWNIE BROS. ... Wax & Downie, 644 South ... Broadway 2160. F4308.

SHOWCASE; WILL SELL ... suitable for ladies' ... 7 ft. high, 18 in.

GAS RANGE, SEWING MACHINE, ... chairs, rockers, library ... steel beds. 1268 S. ...

EXCHANGE—ODELL RAZOR ... better than new condition. ... Broadway 1551.

LARGEST ASSORTMENT ... physicians', hospital, ... PROFESSIONAL SUPPLY CO.

BY THE FORELOCK." ... Sunday ads to The Times Friday ... MAIN 8200; 10891.

ENGINES OF ALL MAKES AND ... only 30 cents on the ... them with electricity. ... Fourth st., Los Angeles.

PRINTED BUSINESS CARDS, ... envelopes, contracts, ... PANAMA PRINTING PLANT, 212 ...

SOLE DEALERS, HALL'S ... new and used. Terms or trade. ... Sixth and Hill.

FIRST-CLASS STOCK OF SECOND-HAND ... 124 E. SECOND ST.

LOT GARDEN HOSE, GUARANTEED ... 1263 S. FIGUEROA.

FIREPROOF OFFICE SAFE, GOOD ... 100 ANGELES ST.

... drop answers to Times ... letter boxes in downtown ... The locations of ... printed in the first column ... "Liner" section.

Furniture.

AUCTION, ... JUNE 8, 10 A.M. ... BURLINGTON AVE. ... 30 rooms high grade, ... furniture and furnishings, ... dressers and chiffoniers, ... chairs and rockers, 50 beds, ... refrigerators, easy and ... sewing machines; ... gas range; ... parlor tables; bedding, ... mahogany case piano; ... dresser and hand-made ... Everything for home ... and only exclusive auction ... "The highest ... at all our sales regardless ... lunch at noon. ... CALHOUN, Auctioneer. ... Calhoun, Cashier. 21940.

EXTRAORDINARY, THURSDAY ... FIGUEROA ST. Fumed ... magnificent 5-piece Circassian ... 9x12 Anglo-Persian ... bronze electrolier, ... library table, Stickley leather ... birdseye maple bedroom ... oak dining sets; ... elevated oven gas range, ...

... 3014 Kenwood ave. West ... Imported rug, 10½x12 ... Navajo rugs, large and ... chair upholstered ... oak library table ... rockers, fumed oak ... mirror, brass and Vernis ... maple dressers, oak dining ... machine, clock, refrigerator, ... curtains, lawn mower, ... kitchen utensils, etc. GEORGE ...

AUCTION THURSDAY, JUNE 7, 2 ... Glendale. Extraordinary ... furniture, consisting ... mahogany parlor ... rattan set, Jacobean ... bedroom set, ... rugs, 6.9x8 Navajo; 5.3 ... Wilton and Ax... ... refrigerator, lots ... to Doran st. ... San Fernando road ... Main 3420. A1738.

FURNITURE, CARPETS, RUGS, ... mattresses, extension tables, ... dressers, chiffoniers, ... swings, other items, ... to the city. 142-148 N. ...

CONTENTS OF BEAUTIFUL HOME ... magnificent Circassian ... dining set, Jacobean ... mattresses, Turkish ... player piano, rug; ... ELLENDALE ... West 5595.

SATURDAY, 10 A.M. SIX ... furniture, 1321 New Hampshire ... parlor set, large ... pedestal dining table, ... 4 fine large rugs, ... other articles, nice ... no reserve, ... Main 788.

... WILL SACRIFICE FINE DINING ... chairs, including carver, ... $15; white enamel ... Brussels and Axminster ... maple dresser and ... $3.50 to $5, ... West 5712.

GAS OVEN RANGE, FUMED ... furniture, twin and ... white enamel bed, rugs, dressers, ... 2621 MAGNOLIA ... W. Adams car.

CONTENTS OF GOOD FURNITURE ... oak small size dining ... gas ranges, linoleum ... glassware, ... 142-148 N. ... F4810.

SIMPLE REED FURNITURE ... consisting of chairs, ... taborettes, sewing ... and others, to be ... Do not miss this opportunity ... SPRING ST.

OAK STICKLEY LEATHER ... mahogany, ... walnut and tuna ... and Axminster rugs; ... range and other pieces.

SCHILLER WALNUT ... colonial style solid ... parlor set; ... davenport and other ... 142-148 N. SPRING.

YOU BUY YOUR FURNITURE ... beds, dining tables ... such as Wiltons, ... all sizes, at real bargain ... SPRING ST.

... OF 6 ROOMS; BEAUTIFUL ... mirror, very cheap. ... afternoon, June 8, ... 1600 W. 31ST ST. L. A.

FURNITURE OF FIVE-ROOM FLAT ... VAN BUREN PLACE.

... DIN., LIV., BEDRM. ... side-oven range. ... 1404 ARAPAHOE.

... OF 6-ROOM HOUSE. ... to be sold. 1306 S. ...

... FURNITURE CAN BE ...

... EQUIPMENT—
Exchange, Wanted.

... SELL, EXCHANGE ALL ... EXCHANGE.

... Main 9194.

... EVERY DE... ... Phone Broad... ... CO., 730 S. Spring.

... MEDIUM SIZE, DOUBLE ... chair, mahogany. ... OLIVE.

... OFFICE FURNITURE ... BUYER, M. 3482.

... WHEELS—
All Sorts.
Automobiles.

... 5800 MILES, ABSOLUTELY ... and like new in appearance ... cash; 6 good tires, 1 ... South 349. Office.

... YOUR CAR? ... and sell for you free of ... Will lend you ... The ... 957 S. Main.

## THINGS ON WHEELS—
All Sorts.

Automobiles.

INVESTIGATE!

It makes no difference whether you are going to spend one hundred dollars or one thousand dollars when you purchase a motor car. It is up to you to see that you get your money's worth. The only possible way that this can be done is for you to compare the different values in today's paper. We court comparison and investigation as to our methods of doing business and it certainly will cost you nothing to do so. Of course, when you only go to see those cars which are advertised at the lowest possible price you must know you are not using good business judgment, as price does not constitute a bargain. While we believe that our prices are as low as any in today's paper, there may be rare instances where you will find a given car advertised below market value, but do not overlook the fact that a car that is usually sold below market is also below average in condition. Our business is the sale of new CHANDLER SIXES. We do not expect to make a profit out of these used cars. We do intend to move them rapidly. Therefore, if you will look our stock over there is no doubt that you will be convinced that the prices are absolutely right, if the cars are in average condition. We claim and can prove that the ones we offer you for sale are far above the average after we have thoroughly overhauled them, and we are so well satisfied as to their excellent condition that we are offering one of the most liberal guarantees ever placed before the public on each car sold.

Here are a few of the many cars which we have in stock. If the following do not meet with your requirements, you should at least phone us and allow us to tell you of the many other similar bargains.

TERMS ON ALL CARS.

CHANDLER SIX touring, 1917 model, absolutely in first-class condition; five excellent tires; special plate glass curtains, and run but 6000 miles ....... $1150

We can offer you this type of car at as low as $1100 and up to $1250, depending on the mileage each particular car has been driven.

CHANDLER SIX touring, 1916 model, carrying the same equipment as the car described above ....... $900

This car is an exceptional car. We have 1916 models as low as $750.

CHANDLER SIX touring, 1915 model, fully equipped and absolutely the best 1915 car we have ever offered for sale. The mileage on it is exceptionally low. The price is ....... $775

We have these cars as low as $600.

Oldsmobile touring, 1916, never been repainted and shows the excellent care it has been given. Fully equipped and a positive bargain at ... $500

Haynes, 1916 touring car, fully equipped, and while it doesn't need overhauling, we will take pleasure in doing this subject to your own instructions ....... $850

1916 Buick Light Six, fully equipped, partly new casings, and a bargain at ....... $625

1916 Overland roadster, will be delivered to you in first-class condition in every respect. This is the Model 83 that costs two and one-half times as much as we are asking for it .. $350

1916 King 8 touring car, thoroughly refinished; has excellent casings, and positively is as good as a new car ....... $675

For Sale—An almost new Moon touring car, run just 6900 miles, and practically perfect. This is a wonderful opportunity at ....... $750

1916 Willys-Knight touring car, new casings, and one that it will be hard for you to tell from a new car ....... $800

1915 Hudson Light Six touring car, wire wheels, excellent casings, thoroughly rebuilt, repainted and an exceedingly classy car. We have 1915 Hudsons as low as $575, but for this one, which is an exception, the price is ....... $850

Cadillac, 1914 touring car. This machine has never been overhauled or repainted, yet it is positively in the best possible condition. If you can find a single thing to be done on it, we will be glad to do it for you and the price will still be ....... $600

Cadillac, 7-passenger, 1913 model, fully equipped and to be delivered to you fully guaranteed, $425

—MANY OTHERS—

NOTE—All of the above cars are electrically lighted and started, and we have many more of them both with or without starters, and ranging in prices from as low as $150 for a 1911 Chalmers Toy Tonneau Touring Car, to $1250 for an almost new CHANDLER SIX. Regardless of the condition of your purse, we are certain to have something to suit you. Whether you are in the market for a car like the Chalmers or one like the CHANDLER, we shall endeavor to sell you one that will give you absolute service.

We have over five hundred satisfied used-car owners in this city. There are undoubtedly a few of them in your immediate neighborhood. We will open our books and let you select any of the names of former purchasers therein, and you will learn for yourself that our guarantee and service, plus several other features, which we do not care to state in an open advertisement for our competitors' benefit, are worth real dollars to you. If you can see any way that we do not absolutely protect the purchaser who do business with us, we would be glad to add that feature when you make your purchase. Terms. Open Sundays, 11 to 4 p.m., or phone us for demonstration at Main 3459, or 60895. USED CAR DEPARTMENT of the CHANDLER SIX, 1136 S. Olive st.

FOR SALE—IF YOU ARE IN THE MARKET for an automobile at least do yourself the favor to investigate our stock. We have been selling the new CHANDLER SIXES so rapidly and the demand has been so great, that we have been in a position to pick and choose the used cars which we have accepted on new Chandlers. Owing to the fact that it has been almost impossible for us to fill all of the orders on new sales, we have not accepted any used cars in trade unless the price of these used cars was absolutely right. Therefore, when we offer them to you, you are certain to find them below market value, considering the excellent condition that we place all of these used cars in before we offer them for sale. We do not accept a car unless it is, or can be, put in the best possible mechanical condition. So before you make your purchase, be sure to look over the forty other different types and models which we are offering for sale at our two used car departments of the CHANDLER SIX. Open Sundays, 11 to 4 p.m. Phones: 60895, or Main 3459.
1136 S. OLIVE. 1034 S. MAIN.

FOR SALE—PIERCE-ARROW LITTLE SIX, CORD tires, two extras, mechanically perfect; $500; terms. This is the first time you have ever seen such a high-grade car at this ridiculously low figure. It is not the condition of the car that makes us offer such a tremendous reduction, but owing to the fact that we are selling CHANDLER SIXES so rapidly, we must make room for the many other exceptional bargains that are being offered to us as part payment on new CHANDLERS. Open Sundays, 11 to 4 p.m. Phone Main 3459. Used Car Dept. No. 2, EARL V. ARMSTRONG, INC., 1034 S. Main.

FOR SALE—1916 OLDSMOBILE, 4-CYLINDER, run about 5000 miles, in first-class mechanical condition in every respect, including excellent tires, electric starter, etc., and fully guaranteed. Terms ....... $600

This car is practically as good as new, and while it has never been repainted, its appearance is perfect. Open Sundays, 11 to 4 p.m. Phone Main 3459. Used Car Dept., No. 2, EARL V. ARMSTRONG, INC., 1034 S. Main.

FOR SALE—OVERLAND TOURING CAR, 1914 model, electrically lighted and started, in perfect condition and easily worth $100 more than we are asking for it. Price $300; terms. Open Sundays, 11 to 4 p.m. Phone Main 3459. Used Car Dept., No. 2, EARL V. ARMSTRONG, INC., 1034 S. Main.

FOR SALE—1916 STUDEBAKER, FOUR-CYLINDER, electrically lighted and started, seven-passenger touring car, with new tires and a positive guarantee that it has been thoroughly rebuilt and overhauled. $550. Terms. Open Sundays, 11 to 4 p.m. Phone Main 3459. Used Car Dept., No. 2, EARL V. ARMSTRONG, INC., 1034 S. Main.

FOR SALE—STUDEBAKER TOURING CAR, ELECTRICALLY lighted and started, seven-passenger. Don't think because the price is low that this car is not in good condition. We will demonstrate it anywhere. $350; terms. Open Sundays, 11 to 4 p.m. Phone Main 3459. Used Car Dept. No. 2, EARL V. ARMSTRONG, INC., 1034 S. Main.

FOR SALE—CHALMERS 30, TOY TONNEAU, 1911 model, in very good condition, $150. This is the best model Chalmers that was ever built by the Chalmers Company, and certainly is a steal at the price. Open Sundays, 11 to 4 p.m. Phone Main 3459. Used Car Dept. No. 2, EARL V. ARMSTRONG, INC., 1034 S. Main.

FOR SALE—OVERLAND, 1915 TOURING, ELECTRICALLY lighted and started, with six excellent casings, and way below the market price at $350. Open Sundays, 11 to 4 p.m.—Phone Main 3459. Used Car Dept. No. 2, EARL V. ARMSTRONG, INC., 1034 S. Main.

FOR SALE—1916 OVERLAND ROADSTER, NEW casings, electrically lighted and started, and fully guaranteed. Will be offered at this price for three days only, $350. Open Sundays, 11 to 4 p.m. Phone Main 3459. Used Car Dept. No. 2, EARL V. ARMSTRONG, INC., 1034 S. Main.

FOR SALE—BUICK TOURING CAR. THIS MAchine has at least 3 years' good service in it at a minimum of expense. You ought not to spend a dollar on it for mechanical repairs for at least a year. At the exceptionally low price of $225, it should be snapped up by a speculator. Open Sundays, 11 to 4 p.m. Phone Main 3459. Used Car Dept. No. 2, EARL V. ARMSTRONG, INC., 1034 S. Main.

FOR SALE — ABBOTT-DETROIT, 7-PASSENGER touring car, in perfect condition. You must see this car to appreciate it. It is easily worth double what we are asking and will make somebody an excellent truck or tow car, however, the body is in such good condition that it would be a shame to change it. Price $250; terms. Open Sundays, 11 to 4 p.m. Phone Main 3459. Used Car Dept. No. 2, EARL V. ARMSTRONG, INC., 1034 S. Main.

FOR SALE—LIGHT 5-PASSENGER, ELECTRICALLY started and lighted, very late, 4-cylinder, 1915 Studebaker, at $475; terms. This car is perfect and will prove to be an exceptional good investment for some one. Five excellent casings, and fully guaranteed in every respect. See it at once at 1034 S. MAIN ST. Phone Main 3459. Open Sundays, 11 to 4 p.m.

FOR SALE—BUICK, 1916 LIGHT SIX TOURING car at $825. It is not necessary to say much about this car. If you will call and see it you are certain to purchase. Terms. Open Sundays, 11 to 4 p.m. Phone Main 3459. Dept. No. 2, EARL V. ARMSTRONG, INC., 1034 S. Main.

FOR SALE—KISSELKAR, TOURING, EXCELLENT casings, paint and top, electrically started and lighted. $150 down and $30 per month. Price $450. Open Sundays, 11 to 4 p.m. Phone Main 3459. Used Car Dept. No. 2, EARL V. ARMSTRONG, INC., 1034 S. Main.

1915 FORD TOURING, 1917 RADIATOR AND hood, clear vision windshield, etc., $275. 711 S. LOS ANGELES ST.

LARGE STOCK OF USED CARS FOR SALE AT bargain prices, $265 up, cash or terms. 930 S. OLIVE ST.

## THINGS ON WHEELS—
All Sorts.

Automobiles.

LEASE EXPIRES. LEASE EXPIRES.

ALL CARS MUST BE SOLD

BY JUNE 15TH.

WE HAVE PRICED THESE

CARS SO THAT BY JUNE 15TH

NONE WILL BE ON THE FLOOR.

IF YOU WANT A BARGAIN

QUICK ACTION IS NECESSARY.

1916 NATIONAL SIX TOURING.
Run only a few thousand miles, carefully inspected and adjusted in our shop; revarnished. The equal of a new car in appearance and condition, but priced 33 1-3 per cent. under a new car. You cannot afford to miss this one.

1916 OAKLAND "8," 7-PASS.
Carrying full guarantee. Has been used as a demonstrator and will be open for your inspection if desired to prove that its fine appearance is not deceiving. A big, roomy, powerful yet economical and comfortable car. See it, try it and be convinced that it is like a new car in everything but the price.

1916 NATIONAL TWELVE.
This car is in A1 mechanical condition and carries a six months' guarantee. Cannot be told from a new car, both as to mechanical condition and appearance. At one-third off you have a rare chance to own one of these famous twelves.

1915 APPERSON "6," 5-PASS.
Newly painted, beautiful shade of maroon with black hood, fenders and running gear. Mechanically electrically, upholstery, top and tires in fine condition. Price only $750.

1913 6-CYLINDER 7-PASSENGER STUDEBAKER, $350.
In good mechanical condition, electric lights and starter; brand new battery, tires exceptionally good. A lot of automobile values at a close-out price.

SEVERAL OTHERS $200 AND UP.
They are all worth more, but remember this is a close-out sale.

See MR. LANPHIER,

HAWLEY, KING & CO.,

1027 South Olive street.

Home 60361. Bdwy. 3900.

WAR CONDITIONS FORCE THE SACRIFICING of my 1917 Moon six-cylinder, four-passenger club roadster. You positively cannot tell this from a new car. It has not been driven far enough to limber up the motor. Car cost $1900 new without any extra equipment. Will take light late model car as part payment or can arrange to sell on very easy payments. Will not accept real estate, horses, rabbits or dogs in exchange. I want to sell this car bad and you certainly can get a bargain if taken at once. Can arrange to show you the car any time if you will call me at my residence, 901 HARVARD BLVD., after 6 p.m. Phone Wilshire 4578.

FORD REPAIRING

By mechanics and not apprentices. We rebore cylinders, hand-lap pistons and scrape bearings, insuring a perfect running motor. Free examination, no charge for small adjustments. Specialists on coil, magneto and carburetor work. Lowest price consistent with guaranteed work.
HARRISON & HASKETT CO.,
Ford Agents,
West 1705. 2120 W. Pico st. 24455.

FOR SALE—

1916 MAXWELL TOURING.

Electric lights and starter, good tires and in A1 shape, mechanically, $450, $150 cash, $30 a month.

See MR. BARROWS,

Used Car Dept.,

LORD MOTOR CAR CO.,

Main 5470. 11th and Hope sts. 10645.

1916 REGAL TOURING—

This car hasn't a blemish on it and runs like a new car. Rubber, paint and upholstery in practically new condition. We won't name the price, but would advise an immediate investigation.

Open all day Sunday.
J. V. BALDWIN MOTOR CO.,
Used Car Department,
A2713. 1140 S. Olive. Bdwy. 2900.

REGAL UNDERSLUNG, JUST THE CAR, LOTS OF power and speed, fine condition, good tires.
FORD with folding bed arrangements, Master vibrator, shock absorber, good tires.
ABBOTT, best condition, Silvertown cord tires all around.
OVERLAND roadster, electric starter and lights, good condition.
STUDEBAKER, run about cheapest small car in town.
These cars have been traded in for new Regals and can be bought at right prices, terms.
J. C. DE VAUX, Distributor for Regal Motor Cars, 1317 S. Hope st. Phone 22203.

$995—MUST BE SOLD TODAY.
$2525 was the price new, a 1916 PREMIER ROADSTER, run only 6500 miles and equipped with SEAT COVERS, SPOTLIGHT AND OTHER EXTRAS. This is a REALLY HIGH CLASS car which has been properly operated and is in GOOD SHAPE. You can SAVE $1530 and get a car of which you NEED NOT BE ASHAMED in any company.
$995—MUST BE SOLD TODAY.
Bring the money with you and see T. M. COOPER, 885 S. Union ave. Phone 55337.

TRAILERS—

Buy one with a REPUTATION behind it.

WARNER Trailers are manufactured by A. P. Warner of Speedometer Fame.
JOHN A. EWING CO.,
Distributors for California and Arizona.
West 7059. 1724 S. Flower st. 23475.
Some good bargains in used trailers.

1917 PAIGE, VERY LATEST.
1915 HUDSON LIGHT SIX.
1915 STUDEBAKER, FOR TRADE.
1915 CHALMERS LIGHT SIX, TERMS.
1915 CHEVROLET ROADSTER.
1911 MAXWELL TOURING, PERFECT.
A LOT OF GOOD ONES, $200 TO $300.
A. H. VAUGHAN, 953 S. BROADWAY.

1916 BUICK "6," 7-PASSENGER, JUST OVERhauled and painted, new top, plate glass in rear. Will take $300 cash and $50 per month. See AYERS,
930 S. OLIVE ST.

ALL GOOD BUYS—
1917 Ford, Buick roadster, B-36, 1914. 1916 Chandler. 1916 Chevrolet baby grand. 1913 Haynes. 1916 Oakland. GEO. W. SMITH CO., INC., 952 S. Grand ave. F1309; Main 3830.

1917 BUICK TOURING CAR IN VERY FINE ORDER. FIVE EXCELLENT TIRES, BUMPERS, ETC.; $925; TERMS, $325 CASH, $60 PER MONTH. H. A. HANNEN, 1323 S. FLOWER. MAIN 9040, 60009.

FORD—1916 ROADSTER; PERFECT MECHANical condition. Terms $60 down. Guaranteed same as new car.
MORAN & McMENAMY, 1909 S. Main.

FOR SALE—1916 5-PASSENGER DODGE IN PERfect running order, seat covers and extras; only gone 5000 miles; cost $1035; $650 cash. ALLEN, 515 Hass Bldg. M. 3079. F2224.

YOUR OLD MOHAIR, LEATHER OR PANTAsote top made to look like new by using Luster Jet. GOLDEN STATE GARAGE, sole agents for California, 2122 West Pico.

NEW 1917 FORD ROADSTER, RUN LESS THAN hundred miles. Had shipped here. Am leaving town and must sell at once. Cheap for cash. Address Z, box 84, TIMES OFFICE.

FOR SALE—1917 FORD ROADSTER, IN GOOD condition, only used short time, $385 cash. 1347 S. Hill st. MR. DIXON.

FORD—MY 5-PASSENGER IS AS GOOD AS YOU can find. I need cash. $225 or best offer. Tires very best. 1025 SOUTH FLOWER.

FOR SALE—$250, STEVENS-DURYEA 7-PASSENger, fully equipped and good condition. 540 LOS ANGELES ST.

DODGE 1916, PERFECT MECHANICAL CONDItion, extra equipment. Owner going east. Call before noon. 129 W. 28TH, Apt. 202.

FORD CONTRACT FOR SALE — 5-PASSENGER, due Saturday. Make me an offer. Address N, box 534, TIMES SPRING-ST. BRANCH.

FOR SALE—1913 FORD TOURING, EXTRA good tires, 3 months' guarantee; terms. J. A. CRAWFORD, 650 S. Flower.

1917 FORD TOURING, ONLY SLIGHTLY USED. W. D. DUNHAM FORD AGENCY, 7th, near Union.

FORD, 1916 TOURING, SHOCK ABSORBERS, spotlight, etc.; good tires, guaranteed 3 months; easy terms. SHRADER'S, 1234 S. Main.

1917 FORD, $375, ALMOST NEW; TERMS TO responsible party. Call evenings after 6, 809 W. 68TH ST. Vermont 3258.

FOR SALE—NEW FORD TOURING CAR, CONtracted at old price, delivery in 10 days or less. Phone VERMONT 1097.

WANTED — ROADSTER, STATE MODEL, ETC. Give price and terms. Address P.O. BOX 101, SAN PEDRO, CAL.

BUICK LITTLE SIX, VERY FINE CONDITION; extra tire; will sell cheap; terms to responsible party. Phone VERMONT 3007.

$125 TAKES CLASSY FLANDERS ROADSTER, just painted and overhauled, must sell today. Phone WILSHIRE 5192.

FOR SALE — HAYNES LIGHT SIX ROADSTER, 1915, new top and beautifully finished; worth $1100; will take $850 cash. F7451, MAIN 3922.

FOR SALE—1917 VELIE, LIKE NEW, $900 CASH. Phone BROADWAY 2066.

WANTED—BEST FORD, 1914, 1915, 1916, SPOT cash will buy. 711 S. LOS ANGELES ST.

## THINGS ON WHEELS—
All Sorts.

Automobiles.

HUPMOBILE BARGAINS.

1916, 5-pass., little used.

1916, 7-pass., run 8000 miles.

1915, 5-pass., overhauled and refinished. Better than most new cars.

1914, 4-pass. A very good one.

Six-passenger 32, snap, $350.

1915, roadster, seat covers, refinished.

Our Hupmobiles are unequaled. We take pains and pride in all our used cars. We put them out looking and running just like new. It will pay you to stop in our used car department and look them over.

CHALMERS BARGAINS.

We are agents for the Chalmers car and have some used Chalmers that have been put in the finest possible condition. We have priced them at figures that are fair to you and fair to us.
MASTER SIX, 7-pass. Cost $2600....... $785
MASTER SIX, 3-pass. Roadster. Cost $2600.. $700
SIX-48, 7-pass. Like new. Cost $1800....... $875
SIX-30, 5-pass. Same as new car....... $900
FOUR-30, 4-pass. Cost $1900....... $250
See us if you want a car that is right. We make them right, in mechanical condition and price.

GREER-ROBBINS COMPANY,
Used Car Department,
961 S. Olive st.
Broadway 5410.

SLAUGHTERED PRICES ON SIX USED CARS.

Pathfinder touring, 1913; a high-class car with good tires and paint ....... $195.00

Overland roadster, 1913, excellent running condition, needs paint ....... 175.00

Auburn touring, 1913, good rubber and no better running car on the road.... 225.00

Regal roadster; a good buy....... 200.00

Studebaker racy roadster ....... 150.00

Mitchell six touring, 1914, Bosch Dual magneto, good tires, lights and starter.. 250.00

These cars are worth much more than we are asking, but must be moved.

J. V. BALDWIN MOTOR CO.,

Used Car Dept.,

A2713. 1140 S. Olive. Bdwy. 2900.

1916 MAXWELL TOURING—
Electric starter and lights in A1 condition. Good tires, $400, $150 down, $25 per month.
See MR. DICKISON,
Used Car Dept.,
LORD MOTOR CAR CO.,
943 S. Grand ave.
Main 2444; F3233.

A CAR YOUR WIFE CAN DRIVE.
Shift gears by pushing buttons. A 1916 five-passenger Pullman with C.-H. Magnetic gear shift, in fine condition; car looks and runs like new. Only $150 down and balance in small monthly payments. F5334. 1132 S. FIGUEROA ST.

WANTED— —WANTED
CARS.
We will buy for cash or act as your selling agent for any make of good light car. Customers waiting, but we are short on cars.
LAMKIN, 1315 S. Main.

FOR SALE—COLE TUXEDO, LATEST TYPE roadster, run only 7000 miles. Good as new. Two extra tires, Pyrene, chains and other extras. Also insurance policy, year to run, premium $80, all to first comer for $1250 cash. Apply HOOVER GARAGE, 2219 S. Hoover st. Telephone 25241.

1916 CADILLAC ROADSTER AND TOURING.
1916 OVERLAND SIX TOURING.
FIAT, IMPORTED, AND A DANDY.
MAXWELL. MAXWELL.
A. H. VAUGHAN, 953 S. BROADWAY.

FORD DELIVERY CARS. A LARGE ASSORTment to choose from. All overhauled and painted and lettered to suit buyer. Terms $50 down and guaranteed.
MORAN & McMENAMY, 1909 S. Main.

OLDSMOBILE, 1916, 4-CYLINDER, FIVE-PASsenger cars from $600 up, the exact condition of each car and its history guaranteed by Oldsmobile Co. See AYERS,
930 S. OLIVE ST.

BUICK LITTLE SIX, 5-PASSENGER; I MUST SELL this little car today, will accept $100 or less as first payment, balance easy. If you want a bargain phone this morning 597424, or will trade your old car in.

WANTED — LATE-MODEL AUTOMOBILE FOR equity in modern 8-room home; best residence section Glendale, balance long time. Will give good deal. Address N, box 529, TIMES SPRING ST. BRANCH.

F. W. GILMAN—
Buick 37-B touring, in beautiful shape; extra tire and rim; mechanically perfect; $450; easy terms.
1046 S. MAIN ST.

C24 BUICK ROADSTER, ELECTRIC STARTER, completely overhauled and repainted; looks and runs like new. Easy payments.
USED CAR DEPT.,
PACIFIC KISSELKAR BRANCH, 10th and Olive.

THOROUGHLY RESPONSIBLE PARTY WILL BUY late model 8-cylinder Cadillac car, in perfect condition, on long terms only. Give model, year, condition and price. Address M, box 482, TIMES SPRING ST. BRANCH.

WE HAVE A FEW CARS LEFT WITH US TO trade for real estate, clear lots preferred, trust deeds or mortgages. See Mr. Pratt, with
JOHN T. DYE,
524 W. Pico.

FORD — 1916 TOURING, SPEEDOMETER, CUTout and other accessories. Car is in perfect condition and all new tires. Terms and guarantee.
MORAN & McMENAMY, 1909 S. Main.

FOR SALE—1917, NEW SERIES, 6-CYLINDER, 7-passenger Mitchell, run less than 2000 miles. See at 1652 W. 20TH, Los Angeles, Saturday or Sunday, before noon. Owner going East.

LATE 1916 MAXWELL TOURING CAR BY OWNer. This car is perfect in every way. Can arrange very easy terms. Call HOME PHONE A5619.

1916 FIVE-PASS. PULLMAN, BEEN RUN ONLY short time, complete electric equipment; cost $935; big bargain for only $435; liberal terms. Phone F5334, 1132 S. FIGUEROA ST.

HIGH GRADE CARS SOLD AND GUARANTEED by responsible company, on easy terms. OLDSMOBILE CO., Used Car Dept.,
930 S. OLIVE ST.

PRIVATE LOANS ON AUTOMOBILES WHILE IN use. Contracts purchased. Delinquent people assisted. Drive car and bring papers to MR. DROLLINGER, 320 Consolidated Realty Bldg.

FORD — 1915 ROADSTER, LOOKS AND RUNS like new, with extra equipment. Terms and guaranteed.
MORAN & McMENAMY, 1909 S. Main.

FORD CLOSED DELIVERY, BRAND NEW BODY, good tires, overhauled, guaranteed 3 months, fine for grocer, dry cleaner or laundry; easy terms. SHRADER'S, 1234 S. Main.

1916 OLDSMOBILE ROADSTER, 4-PASS. BODY, refinished, and guaranteed to get a bargain is to see this one and ride in it. 1046 S. OLIVE ST. F1294. Main 4524.

1917 REGAL TOURING, SLIGHTLY USED; DANdiest little light car for lady to drive; must sacrifice; take $200 down; or trade for light roadster. J. BENNETT, Ems Hotel, Main 6741, Home A5489.

WANTED—AN AUTOMOBILE ROADSTER, PREferred late model. Will give a clear lot worth $1000 cash. Address N, box 550, TIMES SPRING ST. BRANCH.

FOR SALE—1913 MITCHELL ROADSTER, 30-H. P., A-1 condition; tires and cushions good. Bring your expert. Price $175. A. J. SCRIBNER, 432 S. Rita ave., Huntington Park.

1917 CROW CLOVERLEAF, JUST LIKE NEW, wire wheels with extra wheel and tires; car only run few miles. Big snap. 742 S. OLIVE ST. M. 6416, F5484.

FINE CADILLAC ROADSTER FOR SALE CHEAP. Car has only been run about 3000 miles. Must be seen to appreciate it. Taxicab, 727 W. 7th st., J. C. H. IVINS.

FORD — ROADSTER, WITH DELIVERY BODY. Just out of the shop and guaranteed same as new car. Terms to suit.
MORAN & McMENAMY, 1909 S. Main.

FOR EXCHANGE—DENTIST'S CHAIR AND LABoratory, surgeon's operating table and office fixtures; Hudson auto for Packard or high-grade car, 2145 SUNSET BLVD.

1917 SAXON SIX ROADSTER, RED BODY, WHITE wheels, beautiful car, only used 3000 miles, fine tires; big sacrifice from list price. O'BRIEN, 929 S. Hill.

MAXWELL TOURING OR ROADSTER, RUN VERY little; excellent condition; good tires; terms.
JOHN T. DYE,
524 W. Pico.

FORD—1916 TOURING; HAS ONLY BEEN RUN 4000 miles; in perfect condition, with many extras. Guaranteed. Terms $25 per month.
MORAN & McMENAMY, 1909 S. Main.

I HAVE SOME VERY FINE DIAMONDS WHICH I wish to trade for light late-model auto of any standard make. Ask for MR. DASCOMB, Main 960, Home phone 25873.

1917 HUDSON SUPER SIX TOURING, LATEST model. Looks and runs absolutely like new. W. H. COOK, 1006 S. Olive.

1916 DODGE TOURING, IN PERFECT CONDItion and looks like new; can arrange terms to responsible parties. 1046 S. OLIVE ST. F1294.

HAVE DIAMONDS TO EXCHANGE FOR GOOD roadster. Give particulars. Address P. O. BOX 485, Inglewood.

FOR SALE—ONE FORD DELIVERY BODY WITH seat and windshield side rails, etc., $20 cash. Telephone Main 2008, or call 619 E. THIRD.

WANTED — 5-PASSENGER AUTOMOBILE, LATE model, exchange for new clear 5-room bungalow. OWNER, 4375 Moneta ave. Vermont 1412.

$650 CASH WILL BUY A LATE 1916 DODGE IN fine condition, extra tire, has disc clutch and Delco system. MR. O'BRIEN, 929 S. Hill.

FOR SALE—FORD DELIVERY, ENCLOSED body, $50 down, $25 per month guaranteed. J. A. CRAWFORD, 650 S. Flower.

FORD, 1914 TOURING, TWO OF THESE, JUST overhauled; guaranteed 3 months; good tires; $65 down. SHRADER'S, 1234 S. Main.

WANTED — LATE-MODEL DODGE, BUICK OR Oldsmobile for spot cash. Call Main 960, Home phone 25873, and ask for Mr. Dascomb.

## THINGS ON WHEELS—
All Sorts.

Automobiles.

PETERSON'S PIPPINS—ALL BARGAINS—
$75—Twin Indian, side car, tandem; terms.
$100—1912 Maxwell 25, rebuilt racer.
$125—1911 Regal raceabout, comp. overhauled.
$150—Buick 40, classy white racer.
$150—1912 Reo touring in first-class condition.
$175—1912 Studebaker 30 roadster; good shape.
$200—1912 Hup 20, classy roadster, 1-man top.
$200—1914 Car Nation roadster, a peach.
$175—1914 Detroiter touring, electric lights.
$225—1914 Overland touring, good condition.
$200—1912 Hudson 33, elec. lights, overhauled.
$225—1913 Studebaker 25 touring, fine shape.
$225—1914 Maxwell 25 touring, perfect condition.
$250—1913 Studebaker 35 racer; elec. start. lgts.
$250—1912 Ford, 1915 motor and body; terms.
$250—1914 Marathon roadster, elec. starter, lts.
$275—1916 Metz roadster; elec. starter & lights.
$275—Metallurgique Belgian touring. A wonder.
$275—1912 Hudson 33, classy red racer.
$325—1915 Overland touring, mod. 80, Bosch mag.
$325—1914 Buick 25 touring; starter; lights.
$325—1915 Overland touring car, model 81.
$425—1915 Detroiter, a real beauty.
$425—1916 Chevrolet Royal Mail roadster.
$500—1915 Buick 25 roadster, overhauled.
$550—1914 Cadillac 7-passenger, fine condition.
$600—1916 Jeffery 7-pass.; just like new.
A. A. PETERSON CO., 1224-1228 S. Main.

STUTZ RACING CAR, WISCONSIN SIXTEEN valve motor, De Lage type, Timken front axle, Stutz rear end special, Gemmer steering gears, Miller carburetor, Bosch high tension magneto, Houck wire wheels, in perfect mechanical condition, extra wheels and tires. See car at 1084 S. LOS ANGELES ST.

DELIVERY BODIES FOR ALL MAKES OF CARS in stock or made at our own factory, on shortest notice. Also Ford raceabout, very classy bodies in stock. FREEMOND AUTO WORKS, 1732-40 W. Washington.

FORD OWNERS—
Fords overhauled ....... $8.00
Valves ground, carbon removed ....... $2.00
"ALL WORK GUARANTEED."
2357 W. PICO ST.

WANTED—SECOND-HAND FORD, PANEL DElivery body preferred. Either 1916 or 1917 model. Must be in good condition. Apply 500 N. LOS ANGELES ST. Far Eastern Co.

CHANDLER—LATE 1916.
7-passenger. 1916 Oakland light 6 roadster. 1914, B37 Buick touring. 1916 Chevrolet 'Baby Grand.
952 S. GRAND AVE. F1309, Main 3830.

7-PASSENGER RAMBLER TOURING CAR, EXCELlent condition; must move; $150.

Little Giant, Model F, 2-speed truck with body and top, $200.

506-8 W. PICO ST.

50c PER HOUR— 50c PER HOUR.
Automobile repairing.
All kinds automobile repairing, inspection and adjusting, under the supervision of experts. NATIONAL SCHOOL OF ENGINEERING, 809 Figueroa st.

FOR SALE — POWERFUL STREAM-LINE RACEABOUT. PREPARING FOR CONSCRIPTION, MUST SELL, ACT QUICKLY, PRICE ABOUT $150. J. A. GURLEY, 109 S. ALMANSOR ST., ALHAMBRA, CAL.

1917 BUICK, 1916 ROADSTER AND TOURING; the best of everything. Look these over for a real buy. Cash or terms.
JOHN T. DYE,
524 W. Pico.

MICHIGAN 1913 MACHINE FOR SALE, CHEAP, $200; bargain; good running order; 16 miles to gallon. 2422 CINCINNATI ST. Private owner.

FOR SALE—STUDEBAKER 30, 5-PASSENGER AUtomobile, good condition, $140. 742 MERCHANT ST. Go east on Eighth, first street west of Central.

WANTED—7-PASS. TOURING BODY, PIERCE-ARrow 48, not prior to 1912. L. G. SHOOK, 1037 Sunset blvd.

FORDS PAINTED AND DONE RIGHT, $10. 4362 Moneta ave. MONETA AVE. AUTO PAINTING AND TRIMMING CO. Telephone 28289.

FOR EXCHANGE—HAVE TWO CLEAR LOTS IN Beverly Glen. Will exchange for automobile. Call F3615.

BE AN EARLY BIRD.
Telephone your Sunday ads to The Times Friday or early Saturday. MAIN 8200; 10391.

THE CLASSIEST FOUR-PASSENGER CAR ON the market, Victoria top, six-cylinder motor, in perfect condition, this car will be sold today, if you are looking for class and speed, see car at 1084 S. LOS ANGELES ST.

FORD TOURING, NEW TOP, PAINT, TIRES AND in best of condition.
JOHN T. DYE,
524 W. Pico.

1917 PAIGE FAIRFIELD, 6-CYLINDER TOURing car. Cost $1650. Run 3000 miles. Owner needs cash and must sacrifice, $1100. Terms. 1034 S. LOS ANGELES ST.

GUARANTEED AUTO PAINTING; FORDS, $12.50; larger 5-passenger cars, $17.50; 7-passenger cars, $20. Broadway 7245. MOTOR PAINT CO., 522 W. 9th st.

WANTED—DIAMONDS, WILL PAY TOPNOTCH cash prices for your diamonds taken in automobile trades. J. C. FERGUSON, 204-206 Laughlin Bldg., 315 S. Broadway.

WANTED—GOOD USED TOURING CAR, DODGE or Buick, for cash, no dealers. Describe, give price. Address N, box 541, TIMES SPRING ST. BRANCH.

FOR SALE—DODGE TOURING CAR, CHEAP FOR cash. See STILLWELL, at Stillwell Hotel.

FOR SALE—SNAP — 4-CYLINDER CHALMERS touring car, in A-1 condition. Must be sold at once as owner is going away. Car at WOODWARD GARAGE, Pico and Alvarado.

WANTED—LATE-MODEL AUTOMOBILE, HAVE mortgage or clear lots. Phone VERMONT 2931 or 52586.

1916 MAXWELL TOURING, LIKE NEW; SELL cheap or trade for Ford. 1137 S. MAIN.

GET IN AHEAD.
Telephone your Sunday ads to The Times Friday or early Saturday. MAIN 8200; 10391.

FOR SALE—1916 FORD DELIVERY CAR. ARRAS DAIRY, SAN GABRIEL BLVD., SAN GABRIEL, CAL.

WANTED — NEW 7-PASSENGER AUTO, WILL give good real estate with no inflated prices. RICHARDSON, 559 N. Vermont ave. Ph. 597495.

FOR SALE—OVERLAND 69-T, IN FINE CONDItion; leaving city Friday. Bargain at $200. REX ARMS GARAGE. Call for Mr. Robinson's car.

1917 MAXWELL TOURING CAR, RUN 2000 miles. Extra tire, tube, mirror, etc. Sacrifice for cash only. WILSHIRE 1870, 21379.

FOR EXCHANGE—FOR AUTO, 20 ACRE CLEAR, improved farm, Mansfield, Mo. O. M. LAWRENCE, Los Angeles, Cal., R. R. 13, Box 240.

WANTED—PIANO, VICTROLA OR FURNITURE as first payment for my automobile, has electric sights and starter. MR. HART, F5808.

FOR SALE—1916 FORD TOURING; LOOKS LIKE new; 3 months' guarantee; easy terms. J. A. CRAWFORD, 650 S. Flower.

1916 OLDSMOBILE ROADSTER, IN PERFECT condition, new tires; big bargain, 742 S. OLIVE ST. M. 6416, F5484.

FOR SALE—1915 FORD TOURING, NEW 1917 body and fenders, easy terms. J. A. CRAWFORD, 650 S. Flower st.

WANTED—FORD, 1917 OR 1916 TOURING CAR, will pay cash. MILLER, 5900 S. Olive. Phone Vermont 483.

WANTED—OLD AUTOMOBILES, IN ANY CONdition; will pay highest prices. PHONE 22807.

FOR SALE—1916 BUICK SIX ROADSTER, $725 cash. Call residence, PHONE 560369.

WANTED—1917 OR GOOD 1916 FOR CASH. HORN, 1534 W. 7TH. Wilshire 687, 52208.

FOR EXCHANGE—7-PASSENGER STEVENS-DURyea for $500 clear lot. 540 LOS ANGELES ST.

1917 FORD FOR IMMEDIATE DELIVERY, HAS never been run; small bonus. WEST 1114.

FORD—WANT TO BUY CONTRACT FOR FORD, delivery soon. SOUTH 6760-M.

WANTED—FORD, 1917, 1916 OR 1915. WILL pay cash. Phone BOYLE 2027.

WANTED—1917 FORD FOR CASH. MRS. HAWLEY, West 2211. 1234 S. Normandie.

Automobile Trucks.

GET A 1½-TON TRUCK ATTACHMENT, $375.
We will make a truck of your Ford or other light car; operating expense one-half of average truck.
WESTERN TRUCK ATTACHMENTS,
663-665 N. Broadway. A or Main 5075.

TRUCKS — GOOD USED TRUCKS — TRUCKS. MORELAND, AUTOCAR, MENOMONEE, MACK, AVERY, GRAMM, WILLYS UTILITY, AND MANY OTHERS, ALL GOOD BUYS. TERMS TO SUIT. JOHN A. HENRI CO., 1244 SO. MAIN.

TRUCKS FOR SALE OR EXCHANGE. 1 2-TON Moreland; 1 1-ton Moreland passenger bus, good condition. Ashamed to advertise price. REDLANDS OIL CO.

For Hire—Automobiles.

$1.00 HOUR; MAXWELL 5-PASSENGER; ATtractive Empire 6-cylinder 7-passenger; careful drivers: $1.50 hour up. BROADWAY 2058, 61382. Residence, 23530.

TO LET—MY NEW 6-CYLINDER AUTO BY DAY, week or month, with or without driver. Reasonable rates. HOME PHONE 4064 Venice, my expense.

NEW 5-PASSENGER DODGES, CAREFUL DRIVERS, country, pleasure, business trips, day or nights; rates reasonable. MILLER, South 4389.

CLASSY NEW CARS, WITH COMPETENT DRIVers. $1.25 per hour. MAC'S AUTO SERVICE, 2972¼ W. Pico. Phone 74179, West 4698.

M'CULLOUGH'S AUTOMOBILE LIVERY, 5 AND 7-passenger, 6-cylinder machines, new and first class; rates reasonable. WILSHIRE 770, 560128.

DAY AND NIGHT FORD SERVICE, NEW CARS, with or without driver. Prices reasonable. SOUTH 7153.

$1 HOUR, COLE SIX, 7-PASSENGER CAR WITH Japanese careful driver. 638 S. Olive st. F4233, TOM UYIKI.

FORDS, 75C PER HOUR; TRIPS ANYWHERE; careful driver; also Ford repairing. PHONE 23750.

75 CENTS HOUR, FORD CAR, BUSINESS TRIPS a specialty. Experienced driver. Tel. HOLLYWOOD 1564.

FOR HIRE—NEW MODEL FORD WITH DRIVER, $5 per day, half day, $3. Real estate, camping, fishing, country trips, anywhere. PHONE 29000.

$1.25 PER HOUR, UP-TO-DATE, COMFORTABLE 5-passenger touring car, carefully driven. Phone 50809; WILSHIRE 2108.

$1.50 PER HOUR, 1917 6-CYLINDER STUDEbaker; 7-passenger, special rates by day or trip. A4052.

NEW 6-CYLINDER 5 AND 7-PASSENGER CARS. Special low prices. MAIN 2207, 53760.

75C HOUR, FORD 1916, DRIVEN BY OWNER. Trips anywhere. PHONE 23219.

FOR HIRE—75c HOUR, CLASSY FORD TOURING car, with Japanese careful driver. 65632, FRED.

75c AND $1. FORD CARS. MARTIN'S AUTO SERVICE. 14289. Bdwy. 1463.

FORD FOR RENT, WITH OR WITHOUT DRIVER. 75c per hour. 809 S. SPRING. 29654.

## THINGS ON WHEELS—
All Sorts.

For Hire—Automobiles.

WE HAVE ON HAND TO RENT TO RESPONSIble parties by the day, week or month, Dodge, Ford, Maxwell, Overland, Hudson, Reo, Winton Six, and Studebaker Six. If you are responsible and want a car to use see us. STILLWELL CAR AND SUPPLY CO., at Stillwell Hotel, Grand ave. 60297. Broadway 287.

75C HOUR, FORD CARS; COURTEOUS DRIVERS; country trips solicited. 599989, HOLLY 916.

FORD CAR FOR HIRE, EXPERIENCED DRIVER. SOUTH 2096-J.

75C PER HOUR, FORD, CAREFUL, EXPERIenced driver; trips anywhere. BDWY. 7546.

BUICK 1917 TOURING CAR, $1.25 PER HOUR. Rates for long trips. A2223, MAIN 2223.

NEW 1917, 6-CYL. PAIGE CAR, $1.50 HOUR. Competent driver. Day or night service. 28907.

1918 STUDEBAKERS, 5, 7-PASS., $1.25 HR. UP. Careful driver. Pollak, WIL. 4078; 599821.

Automobile Accessories.

$5 BUYS $10 FORD STARTER, STARTS FROM the seat, only a few at this price to advertise them here. Call 507 CHAMBER OF COMMERCE.

Automobile Repairing.

FORDS PAINTED AND DONE RIGHT, $10. 4362 Moneta ave. MONETA AVE. AUTO PAINTING & TRIMMING CO., Telephone 28289.

Garages and Auto Storage.

FREE—SEND FOR PLANS OF CHEAP GARAGES, $35 up erected. Ford special 10x12, erected, $30. WOODHEAD LUMBER CO., 5800 Main st. Phones: South 50, 28622.

Motorcycles.

FOR SALE—MOTORCYCLE, $65, CLEVELAND, Prestolite and tank. 2818 SAN MARINO ST. Home 558396. Bargain.

FOR SALE—1917 HARLEY-DAVIDSON MOTORcycle, joined army, must sell, almost new. Apply 927 S. Main. F. J. FREDERICKS.

Carriages, Wagons, Carts.

FOR SALE—BARGAINS, 50 DUMP CARTS, 40 or more wagons, 80 plows and other used grading and camp equipment.
Yard on Southern Pacific at Vinvale, one mile west of Downey. By auto turn south off Downey boulevard near the Laguna school and drive by Harper's place to the S. P. Railroad.

FOR SALE—HAND-MADE EXPRESS WAGON AND harness, cheap, at 2170 SUNSET BLVD.

## FOR SALE, EXCHANGE, WANTED
Agricultural Implements and Vehicles.

FOR SALE—TWO MOWERS, TWO RAKES, Osborne, 5-ft.; Big 4 McCormick, 5 and 6 ft.; all first-class, new sickles; fine buck rake, $20; cultivators, plows from 2-horse to 4-gang tractors; also windmills, tanks, pumps, engines; everyone guaranteed. See who's cheapest. DEMMITT, 120 N. Main. 15191, Broadway 1984.

LARGE ASSORTMENT SLIGHTLY USED AND agents' sample plows, barrows, cultivators, wagons. Call and see them before buying. Save 50 per cent. on some. Four floors. Largest stock. ARNOTT & CO., Ranchers' Supply House, 112 to 118 S. Los Angeles st.

FOR SALE—1 SECOND-HAND M'CORMICK HEADer, like new, $150; 5 second-hand hay pressers, 10 second-hand mowers and rakes; all makes at SCOTTY'S PLACE, 135 S. Los Angeles st.

WANTED—SCOTTY PAYS CASH FOR ALL KINDS of ranch tools. Drop card, we will call. SCOTTY'S PLACE, 135 S. Los Angeles st. M. 3326.

## LIVE STOCK FOR SALE—
For Sale, Exchange, Wanted.
Horses, Mules, Cattle, Etc.

FOR SALE—AT AUCTION, TROOP HORSES, 2 p.m. Saturday, June 9, 1917, at Troop Corral, Santa Barbara st., between Figueroa and Vermont ave. I will sell for cash to the highest bidder nine troop horses. JAMES GUNN, Captain.

FOR SALE—ONE CARLOAD OF 2-YEAR-OLD Durham bulls. Fat and ready for immediate service. Extra well bred, heavy bone stuff. BENTON & BOWKER, 503 Bryson Bldg., N.W. corner Second and Spring, Los Angeles, Cal.

FOR SALE—PUBLIC AUCTION. THERE WILL be sold at public auction on June 9, 1917, at 10 a.m., 9 head of horses, ranging in age from 15 to 25 years. Stables adjoining grand stand, EXPOSITION PARK.

FOR SALE—TEAM 2400-POUND HORSES, $150; team 2000-pound horses, $75; farm wagon, $20; camp, $50. FARMERS' EXCHANGE, 1630 S. Main.

FOR SALE—HORSE, WAGON AND HARNESS, $35; 1200-pound mare, $25. FARMERS' EXCHANGE, 1630 South Main.

FOR SALE—POLLAND CHINA BOAR. FINE specimen. $50. Phone A. E. HENDRICKS, 17-R, Van Nuys.

WANTED—BEEF COWS, CALVES, FRESH COWS, highest prices paid. HANNON BROS., 1652 E. 20th. South 1518-J.

FOR SALE — FINE SERVICEABLE HORSE, weight 1285 pounds. Good action at 2170 SUNSET BLVD.

FOR SALE—DAIRY OF 24 COWS WITH EQUIPment; cows tested; terms. Address BY, box 122, TIMES OFFICE.

FOR SALE—TEAM WORK HORSES, $50, Delivery horse, $25; pony, $25; goat, $10. FARMERS' EXCHANGE, 1630 S. Main.

FOR SALE — FRESH HOLSTEIN COWS. LUDWIG, Clearwater, Cal.

WANTED—BEEF COWS, MILCH COWS, CALVES; market prices. 1706 MAPLE AVE. South 3172.

## POULTRY—POULTRY SUPPLIES
For Sale, Exchange, Wanted.

FOR SALE—TODAY, BABY CHICKS, HATCHING eggs, poultry supplies, incubators, brooders, etc. Visit our new store. PIONEER HATCHERY, 329 S. Spring st. F1635, Broadway 7608.

FOR SALE—HEN HATCHED BLUE ANDALUSIAN, Black Minorca, Ancona, R. I. Red, Barred Rock, White Leghorn, Buff Leghorn, baby chicks. 4370 S. MAIN ST. 28057.

WANTED—POULTRY; WE BUY ALL KINDS poultry. Call anywhere, also young rabbits. CENTRAL POULTRY MARKET, 1213 Central avenue. Main 2076.

WANTED—POULTRY OF ALL KINDS; WILL call for it anywhere. LOS ANGELES POULTRY EXCHANGE, 2212 Central ave. South 5548.

WANTED—POULTRY OF ALL KINDS. WILL call for it anywhere. SOUTHERN CALIFORNIA POULTRY CO., 332 Central ave. Bdwy. 729.

WANTED—DELAYS ARE COSTLY—
Telephone your Sunday ads to The Times Friday or early Saturday.

FOR SALE—WILL TRADE AUTO FOR CHICKENS, DUCKS, COW. VAUGHAN, 953 S. BDWY.

WANTED—BUY ALL KINDS OF POULTRY, CALL for it everywhere. CENTRAL POULTRY EXCHANGE, 2332 Central ave. South 2912.

WANTED—SETTING COCHIN BANTAM HENS. Address BOX 497, Pasadena.

Ducks, Geese, Turkeys.

WANTED — TURKEYS ABOUT 1 MONTH OLD. Address N, box 536, TIMES SPRING-ST. BR.

Cats.

WANTED—GOOD HOME FOR FINE PERSIAN Angora cat, neutered. References. 71042.

Rabbits, Hares, etc.

FOR SALE — NEW ZEALAND AND BELGIAN does, bucks and young fine stock, sanitary hutches, prices right. 457 E. SECOND ST., Glendale. Phone Glendale 888.

Dogs and Dogs at Stud.

FOR SALE—REGISTERED AIREDALE BROOD bitch, excellent pedigree, in season soon. Will trade for chickens, electric percolator or what. Phone VERMONT 5061. 416 W. 66th st.

FOR SALE—3 FINE AIREDALE PUPPIES, 8 weeks old. Can be seen mornings at 4064 WALTON AVE. Take Hawthorne car, get off at Walton, walk one block south.

FOR SALE—SOME WELL-TRAINED FOX HOUNDS. Apply to ANDREW PARKS, 105½ N. Spring. Main 2678; A2382.

FOR SALE—FRENCH POODLE PUP, MALE, SEVen weeks old. PHONE 577150.

## ATTORNEYS—
Counselors-at-law.

CONSULTATION AND ADVICE FREE. GENERAL practice in all courts. Fees reasonable. E. HARDESTY, attorney, 529 Higgins Bldg., Second and Main sts.

DO YOU NEED A LAWYER? COMPETENT AND experienced in general practice. Moderate charges, easy terms. Free advice. FAY R. ROBERTSON, 700 Bryson Bldg. Main 3743. A1675.

ALL LEGAL MATTERS ATTENDED. CONSULTAtion free. W. A. JENKINS, 906 Marsh-Strong Bldg. Main 4493.

FREE LEGAL ADVICE, ALL CASES; PROMPT, efficient serv. 337 Mer. Nat. B. Blg., 6th, Spg.

## BOILERS—
And Boilermakers.

L. A. BOILER WORKS, MANUFACTURERS OF boilers and tanks. Special attention to repair work. 119 REDONDO ST. Phone East 2256; A1880.

## MASSAGE—
And Other Baths.

VIOLET RAY, VIBRATORY TREATMENTS. Particular people. Operators both sexes. 405 S. HILL, Room 217.

MISS LILLIAN STANLEY AND RUTH ROLAND, graduate masseuse; attendants both sexes. 247 S. BROADWAY, Room 16. Hours 10 to 8 p.m.

MAGNETIC AND ELECTRIC TREATMENTS GIVen, 9 a.m. to 9 p.m.; satisfaction guaranteed. 634 S. FIGUEROA.

BATHS, SWEATS, MASSAGE, ATTENDANTS both sexes, 223 UNION LEAGUE BLDG., 2nd and Hill. Open evenings.

BATHS, MASSAGE, SWEATS, RUBS, FOR RHEUmatism. Graduates, both sexes. 702 S. SPRING, Suite 203.

MAY SEDGWICK, MASSAGE, SWEATS, BATHS. Room 318, 520 S. BDWY. Masseuse, masseur.

MASSAGE, CABINET SWEATS AND SALT GLOWS. Masseuse, masseur. 39 N. FAIR OAKS, Pasadena.

BATHS, MASSAGE, ALCOHOL AND OIL RUBS, 305 W. 9TH ST. Attendants both sexes.

MASSAGE, CABINET SWEATS. MASSEUR, MASseuse. MRS. GRAY, 930½ S. Bdwy. Open Sunday.

## EDUCATIONAL—
Schools and Colleges.

SPANISH—SPECIAL CLASS AT Y.M.C.A., NOW forming. Enroll this week.

## MANICURING—CHIROPODY—
Facial, Scalp Treatment, Hair Dressing.

MISS KELLY, NU-FOOT FOR TIRED, ACHING and swollen feet. Open evenings. Office, 419 WASHINGTON BLDG., 311½ S. Spring. Sunday hours, 10 to 1.

SOFT WATER SHAMPOO AND HAIR DRESSing. 50c, manicuring, facial massages, scalp treatments. 424 S. BROADWAY. Room 603.

MME. HIBARD, ELECTRICAL FACIAL SWEATS, shampooing, massage. 1155 S. GRAND AVE., near 12th St.

VIBRATORY, SCALP, FACIAL MASSAGE, HOT OIL treatments, 742 W. SEVENTH, second floor, Room 2.

DR. A. ENGEL, SURGEON, CHIROPODIST, treatment of all foot ailments. WEAVER-JACKSON CO., 450 S. Broadway.

CHIROPODIST—
R. E. SWANSON, now located at 702½ S. Spring st. Office 207.

SCALP, FACE AND FOOT TREATMENTS. OPEN Sundays and evenings. MISS DU FREE, attendant. 424 S. Broadway, suite 421.

VIBRATORY SCALP TREATMENTS, MISS STELLA GREY, attendant, 612 Fay Bldg. Hours 12-6.

455½ SOUTH MAIN ST., HOTEL BURTON, Room 1. Vibratory, scalp and face massage.

FACIAL AND SCALP GRADUATE MASSEUSE. 119½ S. SPRING. ROOM 21.

MISS E. BENNETT, MASSAGE, FACIAL AND scalp treatments. 649½ S. HILL ST., Room 1.

SCALP TREATMENTS, FACIAL MASSAGE. ROOM 11, 308½ S. SPRING, Hotel Klarish.

MASSAGE, FACIAL, SCALP TREATMENTS. HOTEL KENDRICK, 322 S. Spring st., Miss Brown.

VIBRATORY SCALP MASSAGE, 740 S. SPRING ST., Room 23.

SENORITA J. MENDEZ, FIRST CLASS MANICURist, facial and scalp. 321½ W. FOURTH ST.

LILLIAN BURTON, FIRST-CLASS MANICURING. FERGUSON BLDG., 3rd and Hill. Office 208.

## DRESSMAKING—
And Dressmakers.

MARGARET McGRATH, 608 BONNIE BRAE. Wil. 5917, 52166. Formerly from East. Gowns for all occasions, dancing and evening frocks, artistic, remodeling, reasonable. APT. 33.

DRESSMAKER, THOROUGHLY COMPETENT, desires few more engagements by the day. Terms reasonable. Telephone MAIN 8638.

## LOST, FOUND, STRAYED—
And Stolen.

STOLEN—$25 REWARD FOR RETURN OF FORD roadster with truck body, contained plumber's tools, vise and pipe rack; license No. 228290; motor No. 590803; black body, wheels and top; 2-piece windshield, radiator repaired in lower left-hand corner; Goodrich Squeegee tires, 30x3½ rear; 30x3 front; extra rear tire in black case, on side; Davis speedometer; run 3002 miles. Presto headlight, oil tail light. Notify W. M. SHORE, 1629½ S. Flower. Phone West 1966.

LOST—ON JUNE 5, ON SAN DIEGO HIGHWAY, between Oceanside and Encinitas, White Setter dog, black spot on back near tail, very thin and weak; name and address on collar; liberal reward for recovery or information. LE GRAND HOWELL, 1122 W. 7th. Phone 53045.

LOST—LARGE PINK-SHELL CAMEO, JUNE 4, on Broadway between 7th and 9th, or on 7th between Broadway and Hill. Liberal reward. MRS. EARL FLYNN, Owens Apartments, Corner Orange and Valencia.

LOST—$25 REWARD AND NO QUESTIONS asked for return of coats, rugs, furs, lunch basket and other articles taken from picnickers at Old Universal Ranch Tuesday afternoon. 74495.

LOST—PLAIN GOLD BAND RING ON BROADway, between Second and Third, June 4; M. A. Woodward on inside of ring. Please Phone GLENDALE 1704. Reward.

STRAYED—ONE BAY MARE, TEN YEARS OLD, white stripe on face, rope burn on left hind leg. Finder please notify T. INGVALDSEN & SON, Etiwanda, Cal.

LOST—SUIT OF CLOTHES, KHAKI COLOR, ON Main st., below 11th; name of tailor Lawrence G. Clark, 203 W. 8th st., on vest, coat and pants pocket. Phone OWNER, Sunset Glendale 482.

LOST—AT FIFTH STREET STORE, JUNE 2, brooch with diamond and pearl setting. Keepsake more than value. Please return, 1625 E. 48TH PLACE. Reward. South 6290-W.

LOST—IF PERSON WHO WAS SEEN TO PICK up black Spanish lace scarf at Ebell Club Auditorium, Wednesday evening, will leave it at EBELL OFFICE, the owner will be obliged.

STOLEN—FROM OFF MACHINE TUESDAY night, 30x3½, five-bolt Baker rim with Goodyear all weather tread casing and cover. Reward for recovery. PHONE A3822.

LOST—NEAR EL SEGUNDO, LARGE WHITE AND brindle bulldog, brass-studded collar; liberal reward. Address AL WARD, El Segundo, or C. R. WARD, 5318 Walnut ave., city. Phone 79485.

LOST—SUNDAY NIGHT SMALL BLACK BAG containing lady's slipper. Address N, box 548, TIMES SPRING ST. BRANCH.

LOST—OVERCOAT AND LADIES' HAT ON State highway about 20 miles out of Hollywood. Reward. SOUTH 2596-W.

LOST—TUESDAY, CAMEO BROOCH, WHITE FIGures on brown background. Finder kindly notify E. WALLOP, Kendis Apartments.

LOST—LIBERAL REWARD FOR THE RETURN of sealskin scarf to 672 S. BURLINGTON AVE. No questions asked.

LOST—ONE DROP EARRING ON 9TH ST. CAR, between Blaine and Albany. Phone HOME 10053. De Armon.

STRAYED FROM 3RD AND GRAMERCY PLACE, small brindle Boston Bull dog; no collar. Answers name Peggy. Reward. 56642.

LOST—HALF GROWN BRINDLE BULL PUP, half face white, neck all white, named Buster. Return to 522 W. 41ST ST. Reward.

LOST—$5 REWARD FOR SILVER WATCH WITH San Diego picture on fob. Return to 1111 SANTEE ST.

LOST—BLACK FOX FUR, NEW CHINA RESTAUrant; liberal reward. Return HOTEL RENNIE, 510½ S. Main.

LOST — WHITE ANGORA MALE CAT. 2538 W. 27TH ST. 73939. Reward.

STRAYED — FROM 1922 OXFORD, SPOTTED black and white Shepherd pony. 74215.

LOST—SMALL PURSE CONTAINING $25 AND cards. Finder notify 815 S. BUNKER HILL.

## MUSICAL INSTRUMENTS—
For Sale, Exchange, Wanted.

TO LET—SPECIAL FOR THIS WEEK.
High grade standard make pianos to rent, tuning and polishing free, one year's rent to apply on purchase. Best rent proposition ever offered public. 215 W. 9TH ST., between Hill and Broadway.

FOR SALE—IVERS & POND UPRIGHT, USED, $97; Schubert upright, used, $155; terms. Several used talking machines from $8 up. Player music exchanged, 10c per roll. BARNES MUSIC CO., 131 S. Broadway.

FOR SALE—USED EVERETT PIANO, MAHOGANY case, extra fine value for $220. FITZGERALD MUSIC CO., 947-949-951 S. Broadway.

FOR SALE—UPRIGHT GRAND—
Slightly used, for $125; cash or terms.
312 W. SEVENTH ST.

TO LET—WILL RENT FINE PIANOS, $3 A month and up. Rent credit applied if purchased. FITZGERALD MUSIC CO., 951 S. Bdwy.

FOR SALE—$40 BUYS $75 GRAFONOLA, MAhogany cabinet, three double records. CHESTEMERE, 202 N. Grand. Apt. 208.

TO LET—$2.50 MONTHLY, UPRIGHT PIANO, new condition, 1684 LUCILLE AVE. Sunset blvd. Home 59583.

WANTED—TO SELL $400 PIANO, $198, $100 cash and $98 in payments. Address Z, box 83, TIMES OFFICE.

FOR SALE—STEINWAY PIANO (USED,) MEDIUM size, extra fine buy for $115. FITZGERALD MUSIC CO., 951 S. Broadway.

FOR SALE—PIANO FOR $100 QUICK SALE, clear title. 610 W. SIXTH.

FINE PIANOS FOR RENT, CARTAGE FREE. 932 S. HILL. Main 129, A2757.

WANTED—IF YOU HAVE AN UPRIGHT PIANO to sell for cash, Phone MAIN 664.

FOR SALE — STEINWAY PIANO, LOOKS NEW. Would take payments or rent. 610 W. 6TH.

FINE VIOLINS. EXPERT REPAIRING. WE sell for less. VIOLIN SHOP, 317 W. 6th.

## MUSICAL INSTRUCTION—

VOCAL INSTRUCTOR, CLAUDE ALEXANDRE, singer and teacher, 25 years' experience, opera, ballad, oratorio; studio or pupils' residences. Phone WILSHIRE 3374.

## PATENTS—
And Patent Attorneys.

PATENT BOOK FREE
BY
JOSEPH F. WESTALL, Counsellor in Patent and Trade Mark Causes, and
ERNEST L. WALLACE, Formerly Examiner U. S. Patent Office.
Every facility for the careful prosecution of patent applications.
WESTALL and WALLACE,
516 Trust and Savings Bldg., 6th and Spring.
Main 8508. F5682.

PIONEER PATENT AGENCY.
HAZARD & MILLER,
Attorneys-at-Law,
Patents and Patent Cases.
HENRY T. HAZARD established the patent agency 38 years ago. HERMAN MILLER, eight years' examiner in U. S. Patent Office.
Library contains records of every U. S. patent; examination without charge.
Hazard's Book on Patents free.
506 CENTRAL BLDG., Sixth and Main.

MASON, FENWICK, LAWRENCE AND SEVERance, Patent and Trademark Lawyers and Experts, Security Bldg. A4532. Other offices, Washington, D. C.; New York City and Chicago. Expert service, large experience, booklet on request. References: Moreland Truck Co. and many others.

C. E. HARPHAM GETS PATENTS THAT PROtect. Thirty years' experience. Inventors financed. 1001 WASHINGTON BLDG.

PATENTS—A. J. FARNSWORTH, ENGINEER AND registered patent attorney. Advice free. 219 HIBERNIAN BLDG., Fourth and Spring.

## MINING—

WANTED—$2000 TO EQUIP A LEAD MINE FOR shipping. Liberal deal ore in sight, will return money and pay profit. Telephone 22429 evenings or address PL, box 381, TIMES SPRING ST. BRANCH.

FOR SALE—15,000 SHARES J. W. SEE COPPER mine, Arizona. Promoted by Maxey and Mays. Make an offer. Address Y, box 190, TIMES OFFICE.

WANTED—POSITION AS MINE SUPERINTENDent or foreman, 25 years' experience in the Western States and Mexico. Arizona preferred. Address N, box 510, TIMES SPRING ST. BRANCH.

JAS. IRVING & CO., ASSAYERS AND GOLD BUYers. Mines examined. 702½ S. SPRING ST.

# MUSICAL.

Recital.

## STYLE IS CONFIDENT.

*YOUNG PIANIST DISPLAYS VERY MARKED ABILITY.*

By Edwin Schallert.

Purposing in a few days to leave for New York to continue his studies, Dorsey Whittington, the young local pianist and devoted student of music, gave a self-confident and unaffected expression of his talents before a fair-sized and appreciative audience last night at the Ebell Club auditorium.

One is impressed in hearing Mr. Whittington by the fact that he treats the piano as if it were an instrument to be played on and not with. He doesn't handle it with the kid gloves of uncertainty so frequently marking the pupil's work, but tackles the affairs of technique and dynamics as if perfectly acclimated to them. You find yourself filled with no small admiration for the assurance in his work and its naturalness.

He shows a ready and free command of emphasis, which made his essay of so difficult a composition even as the Fantasia in F minor by Chopin an interesting experiment—an experiment to which he was more than equal in the greater portion of the work. The quality of emphasis in his playing is a matter of tonal and technical command one rarely finds in so young a musician.

There is a little too much method in his handling of Chopin rhythms, which detracts from the interpretation. He does not seem to understand absolutely correctly the rubato idea. The middle section of the Fantasia-Impromptu was devoid of that graceful flow one generally associates with it. So, too, the opening of the Fantasia was too precisely march-like.

Delightful indeed were the Chopin walzes and Etude and the Liszt numbers, Friml's Staccato-Caprice and the opening group — Rhapsody in G minor by Brahms, the lighter pieces by Scarlatti, Mendelssohn and Schumann, and the "Perpetuum Mobile" by Weber. It was an interesting programme, unconventional in its structure and far from easy.

Altogether, Mr. Whittington is one of the most promising young musicians whose talents have spread their branches in Southern California sunshine. What is more, he has apparently backed up his musical education with a good general study, which is the thing that counts in the end.

Dominant Club.

One of the most excellent programmes before the Dominant Club this season was given last Saturday afternoon by Greta Masson Murch, soprano; Mme. Hesse-Sprotti, mezzo-soprano, and Gertrude Cohen, pianiste. Mme. Hesse-Sprotti, who just lately has taken up her residence here, was well received in her rendition of operatic arias and modern German songs, which her dramatic style enables her to present very brilliantly. Mrs. Murch's work was exceedingly pleasing, and Gertrude Cohen gave a number of charming modern novelties in an effective manner. Two of these were by local composers—the "Cradle Song," by Waldo F. Chase, and Scherzo in E Major by Oscar Rasbach, prize composition of the Matinee Musical Club's contest last season.

Harmony Pupils.

Young students of harmony at the Westlake School for Girls will be heard in recital, under the direction of Mrs. M. A. Meserve, this evening. The programme will be arranged uniquely, to show in an interesting way the work of the young pupils.

## MACHINERY—
And Mechanical Arts.

FOR SALE—
100,000 feet new and second-hand Pipe and Casing.
Pipe: ⅛, ¼, 1, 1¼, 1½, 2, 2½, 3, 3½, 4, 4½, 5, 6, 7, 8, 9, 10, 11, 12, 15-inch.
Casing: 3, 3¼, 3¾, 4, 4¼, 4½, 5, 5¼, 6, 8, 10, 11, 12, 14-inch. 30 ft. 9¾ ten thread 20-lb.
Riveted pipe: 4, 6, 8, 10, 12, 14, 16, 18-inch.
All above pipe and casing is practically as good as new, with good threads and couplings on each joint. We also carry valves and fittings, pumps, engines, boilers and mill. See our stock and get our prices before buying elsewhere.
ADAMS PIPE WORKS,
F1917. 2025 Bay st. Bdwy. 1264.

FOR SALE—USED TANKS, GUARANTEED, 200-gal. redwood, like new, $7.50, with covers, $9.50; fine 500-gal. with cover, $22.50; 1000-gallon galvanized with cover, $22.50; 10,000-gallon galv., $125; 16,000, $175; small heavy 20,000-gallon corrugated galvanized tank with conical cover, $225; 10,000-gallon redwood, $75. New and used redwood and galvanized tanks, all sizes. See who's cheapest. DEMMITT CO., upstairs, 120 N. Main. Yards 816 Yale.

FOR SALE—COMPLETE STEAM PLANT, INCLUDing 100-h.p. boiler, 100-h.p. Corliss type steam engine, steam pumps, water heater and miscellaneous equipment; this plant has been used about 6 months; will sell at great sacrifice price. BUTTRESS & M'CLELLAN, 205 N. Los Angeles. Broadway 8008—A5473.

FOR SALE—GAS ENGINES, 2-H.P. TO 150. Rails, pipe, mining machinery, blowers, lathes.

See LLOYD,

F7020. 806-808 N. Main st. Bdwy. 4162.

FOR SALE—PIPE, 500 FT. 4-IN. STEEL-RIVETed, 10c; 500 ft. 1¼ and 2-in. galvanized standard pipe, several windmills, tanks, pumps, engines, two mowers, rake. DEMMITT, 120 N. Main.

FOR SALE—NEARLY NEW WHEEL SCRAPER, $38; one Universal hot water heater, used 2 months, cost $130; price $65; one No. 3 Nevall separator, $35. H. J. SCHRUPP, 917 Citizens' National Bank Bldg.

SEVERAL NEW AND SLIGHTLY USED ENgines at a bargain. Best makes, 1 to 35 H.P. ARNOTT & CO., Wholesale Machinery and Implements, 112 S. Los Angeles st.

WANTED—TO BUY WINDMILLS, TANKS, PUMPS, ranch tools, piping. Pay highest prices for serviceable material. DEMMITT, 120 N. Main. 15191, Bdwy. 1984.

MACHINERY OF EVERY DESCRIPTION, BOUGHT and sold. BUTTRESS & McCLELLAN, 205-207 N. Los Angeles st. Broadway 8008, A5473.

## ELECTROLYSIS—

SUPERFLUOUS HAIRS, 360 PERMANENTLY AND painlessly removed in an hour. Suite 407, SUMILLER BLDG., 430 S. Broadway.

## VETERINARY COLLEGES—

S. F. VETERINARY COLLEGE BEGINS SEPT. 3. Catalogue free. C. KEANE, Pres. 1818 Market st., San Francisco.

## TYPEWRITERS—
And Supplies.

TYPEWRITERS RENTED—
4 MONTHS FOR $5 AND UP.
First rental applies on any machine purchased. Factory rebuilt typewriters from $15 to $60, covered by same guarantee as manufacturers.
AMERICAN WRITING MACHINE CO., INC.,
716 S. SPRING ST. A5913; Main 2908.

TYPEWRITERS—
RENTED SOLD REPAIRED
Factory rebuilt typewriters sold $5 down, $5 per month. All machines guaranteed one year.
BARKER BROS.,
Main 9000—724-738 S. Broadway—10432.

RENT OLIVERS, 3 MONTHS, $4; NEW NO. 9 sold payments, $3 month, $51.50 delivered. $40.60 cash.
OLIVER TYPEWRITER AGENCY,
509 W. 5th. F3524; Main 7100.

FOR SALE—TYPEWRITERS, ALL MAKES, RENTed, lowest prices; rentals paid allowed on purchase. Underwoods, Remingtons. Less than half price. 250 S. BROADWAY.

WILL EXCHANGE NO. 5 UNDERWOOD TYPEwriter for Corona. SYDNOR, 941 Potter Park ave.

FOR SALE — NEARLY NEW CORONA TYPEwriter, with case; only $35. Phone WEST 5738.

# THE CITY
AND ENVIRONS.

**Zionists at Selig Zoo.**

A joint picnic of the Zionists will be held Sunday, the 17th inst. at the Selig Zoo.

**Ohioans will Picnic.**

Former residents of Salem, O., and their friends, will hold a basket picnic at Lincoln Park, formerly Eastlake, next Saturday. Tables will be placed near the boathouse.

**South Dakotans to Meet.**

The South Dakota Society will meet in The Times Assembly Rooms next Monday night. A special patriotic programme has been arranged.

**Lecture on "First Aid."**

The first lecture on "First Aid," under the auspices of the British Ambulance Society, will be given at the Young Woman's Christian Association tomorrow evening at 7 o'clock.

**Trip to Yosemite.**

The date for the trip to Yosemite conducted by the Young Women's Christian Association has been changed. The party will leave Saturday evening, July 7, instead of Monday evening, July 9.

**On Aqueduct.**

Chief Engineer Mulholland of the water department will speak on the aqueduct at a meeting of the Purchasing Agents' Association this evening at the Alexandria. Miss Ruby Miller will sing.

**Bird Lovers to Meet.**

The eleventh annual meeting of the California Audubon Society will be held Saturday in the auditorium of the State Building at Exposition Park. Dr. David Starr Jordan is president of the society and Harriet Williams Myers of this city is secretary.

**Elks to Frolic.**

Members of Los Angeles Lodge, No. 99, B.P.O.E., will hold their annual stag barbecue, Saturday and Sunday, in Elks' Canyon, near Chatsworth. A feature will be the initiation in the open Saturday evening of forty candidates for membership. Charles Morgan will be managing director of the whole affair.

**Will Give Concert.**

The Pilgrim Male Chorus, composed of a number of men from the southwest part of the city, will give a concert tomorrow evening in Symphony Hall, No. 232 South Hill street. While this organization is practically unknown to the general public, it has been heard in the downtown churches of Los Angeles during the past three years, under the direction of J. A. Schoonmaker, and has done some very creditable work.

**Campaign Nears Close.**

The final week of the Young Men's Christian Association "drive" for Los Angeles share of the national fund of $3,000,000 to be used to further association work among the soldiers will close tomorrow at a noon luncheon at the Clark. Reports of the canvassers yesterday at noon showed more than $21,000 in hand, in addition to several contributions amounting to some $2000 which, at the time, could not be announced. The women canvassers reported $1058, which gives them a total to date of $4200. The statement was made that the women would raise $10,000 of the fund of $30,000 as this city's share of the national budget of $3,000,000.

**Realty Board Annual.**

The Los Angeles Realty Board will hold its annual meeting for the installation of officers in the Broadway Department Store cafe today. The affair will be preceded by a luncheon, at which the board's new president, Herbert L. Cornish, and W. W. Mines, the retiring president, will be the guests of honor. Various reports of the organization's activities during the past year will be given. One of the features of the meeting will be an address by Tracy C. Becker of the District Attorney's office on the realty license bill recently passed by the State Legislature and signed last week by Gov. Stephens. Lester Henry of San Francisco will give a short talk on the Liberty Loan bond issue.

## NORMAL RAILROAD SERVICE.

**Only Trains that are Unnecessary are to be Discontinued.**

Discussion has arisen regarding the possibility of an abridgement of service on the part of western railroads, following advice by the Railroad Operating Committee, which is working under the direction of the National Committee of Defense.

A committee consisting of the traffic and operating heads of the various western railroads has been making a thorough discussion of these matters, and F. A. Wann, general traffic manager of the Salt Lake Route, telegraphed the following from Salt Lake City yesterday as the direct action of this committee of western railroads:

"It is our belief that no railway official has any serious idea of attempting to go further than to secure the discontinuance of trains which are unnecessary, and we are sure there is no thought of restricting the service so as to abridge possibilities of free movement of passengers."

## CORPORATION LOSES.

The Southern Pacific, in Judge Houser's court yesterday, lost the suit against the city of Los Angeles to recover assessments amounting to $22,163.66 for improvement work. This was a retrial, the corporation alleging that the assessment was illegal and therefore void. An appeal will be taken.

Installed.

# TO INVESTIGATE JAP DIPLOMACY.

*New Commission Gets to Work in Imperial Palace.*

*Will Advise the Emperor on Affairs of State.*

*Embassy Denies Knowledge of Threat to Russia.*

[BY PACIFIC CABLE AND A. P.]

TOKIO, June 6.—The new national commission for discussing of foreign policies of the empire was installed in the palace today under direction of Emperor Yoshihito, with the temporary title of Diplomatic Investigation Committee. The edict providing for the creation of the commission proclaims that its organization is due to the grave proportions of the international situation. Its object is to investigate international questions and give advice on the important affairs of state.

DENIAL BY EMBASSY.

[BY A. P. NIGHT WIRE.]

SAN FRANCISCO, June 6.—The Japanese Embassy today denied knowledge of reported representation by Japan to the Russian government that Japan and Great Britain would be obliged to consider what measures to take in case Russia withdraws from the war.

It is known, however, that conditions in Russia are such as to have inspired some of the Allied powers to place themselves in a position to deal with developments adverse to their interests. This has been done without ill-feeling toward Russia, but out of prudential regard for the maintenance of what the Entente powers believe is their present military superiority.

Recent public utterances of prominent Japanese have indicated that the explanation of Japan's failure to dispatch troops to Europe might be found on this basis as Japan's splendidly-organized military force might be used in case of need to repair any defections in the fighting lines caused by an unexpected collapse of Russian resistance.


EPILEPTIC ATTACKS HAVE BEEN STOPPED FOR OVER 50 YEARS by DR. KLINE'S EPILEPTIC REMEDY. It is a rational and remarkably successful treatment for Fits, Epilepsy (Falling Sickness) and kindred nervous derangements. Get it or order it at any Drug Store—$1.00 and $2.00. Send for our valuable book on Epilepsy. It is FREE
Dr. R. H. Kline Co., Department D, RED BANK, N. J.

As Pure As the Lily and as clear and soft. Your skin and complexion will always have a wonderful transparent Lily white appearance if you will constantly use
Gouraud's Oriental Cream
Send 10c. for Trial Size
FERD T. HOPKINS & SON, New York

Ask for—Get Horlick's The ORIGINAL Malted Milk
Safe Milk For Infants & Invalids
Substitutes Cost YOU Same Price
A Nutritious Diet for All Ages. Keep Horlick's Always on Hand Quick Lunch; Home or Office


## BUSINESS BREVITIES.

[Advertising.]

Payne's Original Dancing Academy, 2018 Orange, near Alvarado. Exclusively different. Positively no connection with any other school, except a branch at Breakers Club, Ocean Park.

For quick action drop answers to Times "liners" in Times liner boxes in downtown office buildings. The locations of the boxes are printed in the first column of The Times "liner" section.

The Times Branch Office, No. 619 South Spring street. Advertisements and subscriptions taken. Telephones Main 8200, 10291.

Finest photographs, Steckel Studio.


"The Exclusive Specialty House for Feminine Apparel" Garments of Style, Quality, Lowest Prices
Myer Siegel & Co.
443-445-447 South Broadway
Women's and Misses' SUITS On Sale at $24.75
Extraordinary values—every one of them of over two scores of models. Newest effects for traveling, outing or street wear. (Second Floor)
June Sale UNDERWEAR
Many unusual values are offered in lingerie underwear. Some of the silk underwear we offer includes
Crepe de Chine Night Gowns and Envelope Chemises $3.95
Heretofore to $5.50, choice at ..... (Third Floor)
Garments of Style, Quality, Lowest Prices "The Exclusive Specialty House for Feminine Apparel"

Garrett & Company Main 75 F-3533
Superior Service Reliable Prices UNDERTAKERS 32 Years in Business 1237 South Flower St.

Rhoades & Rhoades
Expert Live Stock Auctioneers
Ben A. Rhoades and Harold B. Rhoades. Sales conducted in all parts of California and adjoining States.
Office 1201-3-5 So. Main St., Los Angeles Phones Main 1250—25079

AUCTION
N. W. Corner S. Orange Grove Ave. and Ellis St., Pasadena, Thursday, June 7, 10 a.m. Elegant imported furniture, rugs, piano, etc.
Cal. Auction Com. Co.

AUCTION
J. J. SUGARMAN
AUCTION AND COMMISSION HOUSE
General Auctioneer
Furniture, Merchandise, Fixtures.
142-148 No. Spring Street
113-116 Court Street
F4810 Main 8114

REED & HAMMOND
General Auctioneers, 1053-55 S. Main St., near 11th. Oldest and largest auction house in the Southwest. Experts in every branch of auction work. Watch our ads. and attend the big sales. Cash advanced on consignments. For all information call up F5545; Edwy. 2260.

THOS. B. CLARK
General Auctioneer and Importer of Antique Furniture
840 SOUTH HILL STREET
F1907, Broadway 1921

AUCTION.
Today, Thurs., 9:30 (good furniture) Upright piano, also equity in beautiful 6 R. Bungalow. 437 W. 49th St.
Take Moneta Ave. car.

Tomorrow, Fri., 9:30, good furniture, also fine Kurtzmann upright piano. 1134 W. 39th St.
Mon., 9:30, fur. 6 R., also Organ. 519 N. Berendo St.
Mon., 2 P.M., magnificent fur. (6 Rms.) 826 S. Fedora St.
Strouse & Hull, Aucrs. M. 5274, 62705

AUCTION.
EXTRAORDINARY
Today, 10 a.m., 825 S. Figueroa St. Fumed oak Victrola and records; Circassian walnut bedroom set, cost $250; birdseye maple and F. G. bedroom, living-room and dining-room furniture; Anglo-Persian, seamless Kirman, Axminster rugs, elevated oven gas range, etc. These goods are high-grade and in excellent condition.
GEORGE T. PARKER, Aucr.

AUCTION.
Thursday, 10 a.m. Special All-Day Sale at our large salesroom, 1052-1054 S. Main St. 20 rooms. The staple, clean furnishings of large rooming-house. Dealers attend this sale. We are authorized to sell all of the above on this day. Just the sale you have been looking for. Remember, a big lot of good and medium furnishings. Lunch at noon. REED & HAMMOND, Aucrs.

HOTPOINT VACUUM CLEANER
$1.00 Per Week. $5.00 DOWN
ELECTRIC LIGHTING SUPPLY CO.
216 West 3rd St.
LOS ANGELES, CALIF.
Main 8462 F8497

FULL DRESS
Men who are very particular about being dressed just right buy their Dress Clothes from specialists. We have nothing but Dress Togs—everything from shoes up to hats. You're sure they're THE LATEST FIRST when you buy them from
Wolf & Bean
-THE FULL DRESS MEN-
6TH and Spring 310-312 Merchants Bank Building

Take your medicine like a man. If you go to war you may gain the proud title of "Veteran of the World's Greatest War"—there's something in that.

In the Meantime Before You Go Dress Fittingly In Brauer Togs Popular Priced $20 and $25 Custom-Tailored Suits
Many exclusive Novelty Patterns to select from. Fit and satisfaction guaranteed.
At Brauer & Co.
—Tailors to Men Who Know—
TWO SPRING ST. STORES
345-347 and 529-527½

A Patriotic Service
"Fit yourself" is your first patriotic act for your country.
Do not neglect your eyes—disorders, trivial now, may assume dangerous proportions unless properly treated by competent opticians like ourselves.
Haynes & Brown Quality Opticians 329 West Seventh St
(121)

—TEETH $5.00—
BEST SET (none better, no matter how much you pay), guaranteed 10 years ..... $7.00
Bridge Work ..... $4.00
Gold Crowns ..... $4.00
Porcelain Crowns ..... $4.00
Gold Fillings ..... $1.00 up
Gold Inlays ..... $1.00 up
Synthetic Porcelain Fillings ..... $1.00 up
Cement Fillings ..... 50c up
Silver Fillings ..... 50c up
Teeth Treated ..... 50c
Nerves Removed (painless) ..... $1.00
Teeth Extracted (Painless) ..... 50c
No charge for painless extracting when plate or teeth are ordered.
ONE PRICE ONLY
The Only Private Dentist in the City Doing Work at Such Prices.
REMARKABLY LOW PRICES
NOT A "DENTAL PARLOR." A private high-class, up-to-date, SANITARY dental office, with sterilized instruments and gentlemanly operators, whom you will not be ashamed to recommend to your friends.
EXAMINATION FREE
Hours: 8:30 to 4; Sundays, 9 to 12.
DR. FAIRFIELD,
201-204 Pantages Theater Bldg.
836 South Broadway. Both Phones

Used MOTORCYCLES for sale
2 Excelsior machines in excellent condition. 1913 and 1914 models. $20, $40, $70. See Mr. H. C. Ingils at Jevne's, Sixth and Broadway.

T. LEUNG HERB CO.
T. LEUNG, Gen. Mgr.
1619 West Pico St.
His office was downtown for 16 years. For past 3 years at the above address. Business under same manager all the time. Glad to see all his old friends and make new ones.

The jewelry store visitors to California always enjoy.
Brock and Company
THE HOUSE OF PERFECT DIAMONDS
BROADWAY

Eat Christopher's "The Cream of Health"

Automobile News
*in The Times is gathered and compiled by a corps of expert writers, and it is always comprehensive and reliable.*
*The Pink Section of the Sunday Times, comprising from 12 to 16 pages of authentic, dependable text and business announcements relative to motoring, roads, machines, accessories, and athletic and sporting events is of wide interest to dealers and readers. Its advertising columns are regularly used by every reputable automobile and accessory dealer in Los Angeles.*

McBURNEY'S KIDNEY and Bladder Medicine.
For Bright's disease, brick dust deposit, bed-wetting, gravel, dropsy, diabetes and rheumatism. Send 25 cents in 2c stamps to W. F. McBurney, 2007 S. Vermont Ave., Los Angeles, Cal., for 5 days treatment. Prepaid $1.75. Druggists. Est. 1896.

Subscribe to the CHRONICLE
San Francisco's Leading Daily and Sunday Paper
You cannot afford to overlook its special Sunday features, which teem with interest.
Subscription and advertising rates given upon application to the Los Angeles representative of the Chronicle—
F. A. TAYLOR
340 South Hill Street

TODAY
Procrastination is the thief of *health:* Keep yourself well by the timely use and help of
BEECHAM'S PILLS
Largest Sale of Any Medicine in the World. Sold everywhere. In boxes, 10c., 25c.

KIRK'S-ARMY-NAVY
135 SO. SPRING ST.
NOVELTIES AND GOODS TO PLEASE EVERYBODY
SEND FOR ILLUSTRATED CATALOGUE

Drs. Shores & Shores
Catarrh, Deafness, Asthma, Rheumatism, Eczema, Epilepsy and other Chronic Diseases of the Nerves, Blood, Skin, Heart, Lungs, Stomach, Bowels, Bladder, Kidneys and Liver a Specialty for 24 Years. Examination Free. Rooms 602-4-5 Lissner Bldg., 534 S. Spring St., L. A. Hours: 9-5; Evenings, 7-8; Sundays, 10-12.

Chappell
HATS · GOWNS · SPORT CLOTHES
611 W. SEVENTH
LOS ANGELES

Oriental Rugs
M. Constantian
340 So. Broadway

CHICAGO AND EAST
EVERY DAY
Through Salt Lake City
LOS ANGELES LIMITED · 1:25 P.M.
PACIFIC LIMITED · 9:00 A.M.
OVERLAND EXPRESS · 8:00 P.M.
OBSERVATION, SLEEPING AND DINING CARS
TICKETS AT 501 SOUTH SPRING STREET

INDESTRUCTO TRUNKS Are Guaranteed For Five Years Against Damage by Chase or Fire.
INDESTRUCTO LUGGAGE SHOP
224 West Fifth

New and Wonderful Hair Removing Secret
(How to Get Rid of Roots and All)
The secret is out! Any woman bothered with superfluous hair can now rid herself of this trouble absolutely—not only the surface hairs, but the roots as well—by what is known as the "phelactine process." The new method does away with numerous and expensive visits to the electrolysis expert. Does away with depilatories or shaving at frequent intervals. Nothing like it ever known before. Get a stick of phelactine, follow the easy instructions, and if not entirely satisfied the druggist will refund your money.
You do the work in a few seconds, in your own home, without the least injury. The hair roots come out before your very eyes, leaving the skin soft, smooth, hairless. Phelactine is odorless, non-irritating, and so harmless you could eat it.


## "TIMES" CIRCULATION FOR THE MONTH OF MAY, 1917.

STATE OF CALIFORNIA, COUNTY OF LOS ANGELES, ss.

Harry Chandler, Assistant General Manager of the Los Angeles Times, being duly sworn, declares upon his oath that the following is a true and correct office record of the daily circulation of said newspaper for the month of May, 1917:

MAY, 1917.

| | Circulation |
|---|---|
| May 1 | 97,240 |
| May 2 | 97,007 |
| May 3 | 97,068 |
| May 4 | 97,014 |
| May 5 | 97,068 |
| May 6 (Sunday) | 114,610 |
| May 7 | 97,300 |
| May 8 | 96,795 |
| May 9 | 96,711 |
| May 10 | 96,951 |
| May 11 | 96,993 |
| May 12 | 97,109 |
| May 13 (Sunday) | 113,170 |
| May 14 | 96,951 |
| May 15 | 96,984 |
| May 16 | 96,780 |
| May 17 | 96,999 |
| May 18 | 96,930 |
| May 19 | 96,908 |
| May 20 (Sunday) | 112,120 |
| May 21 | 97,286 |
| May 22 | 96,765 |
| May 23 | 96,762 |
| May 24 | 96,707 |
| May 25 | 97,779 |
| May 26 | 96,779 |
| May 27 (Sunday) | 111,270 |
| May 28 | 96,984 |
| May 29 | 96,990 |
| May 30 | 96,849 |
| May 31 | 97,001 |
| Average for every day of May | 72,800 |
| Sunday only, average for May | 112,704 |
| Average every-day gain over May, 1916 | 4,022 |
| Average Sunday only gain over May, 1916 | 7,539 |

HARRY CHANDLER,
Assistant General Manager, The Times.

Subscribed and sworn to before me this 2nd day of June, 1917.
[Seal] J. L. CHAPIN,
Notary Public in and for the County of Los Angeles, State of California.

## THE WEATHER.
[Official Report.]

LOCAL OFFICE, U. S. WEATHER BUREAU, Los Angeles, June 6.—[Reported by Ford A. Carpenter, Meteorologist.] At 5 o'clock a.m. the barometer registered 30.01; at 5 p.m., 29.96. Thermometer for the corresponding hours showed 64 deg. and 62 deg. Relative humidity, 5 a.m., 91 per cent.; 5 p.m., 73 per cent. Wind, 5 a.m., east, velocity 2 miles; 5 p.m., southwest, velocity 5 miles. Highest temperature, 69 deg.; lowest, 53 deg. Rainfall for season, 15.36 inches; last season, 19.02 inches. Barometer reduced to sea level.

WEATHER CONDITIONS.—The area of low pressure over the Upper Mississippi Valley remains nearly stationary, its center having moved but a few hundred miles northeasterly. This depression is increasing in intensity and is giving rain to North and South Dakota, Wyoming, Oklahoma and eastward to the Great Lakes and the Atlantic seaboard. Another area of low pressure is forming in the valley of the Colorado, giving generally foggy weather to the coast district of California, in Southern California the fog is 1200 feet thick. The presence of this depression will give periods of cloudiness to Los Angeles and vicinity during the late evening and early morning hours; otherwise the weather of the coming thirty-six hours will be fair.

LOCAL FORECAST.

For Los Angeles and vicinity: Fair Thursday; westerly winds.

For Southern California: Fair Thursday.

STATE FORECAST.

SAN FRANCISCO, June 6.—Weather forecast: San Francisco, Oakland and vicinity: Partly cloudy or foggy Thursday; light to moderate westerly wind.

Sacramento Valley: Fair Thursday; light southerly wind.

Santa Clara and San Joaquin valleys: Fair Thursday; light northwest wind.

Southern California: Fair Thursday; light westerly wind.

ARIZONA FORECAST.

WASHINGTON, June 6.—Forecast for Arizona: Thursday and Friday, probably fair; somewhat warmer Thursday.

COLORADO RIVER.

YUMA (Ariz.) June 6.—[Exclusive Dispatch from the U. S. Reclamation Service.] Gauge height Colorado River, 22.50 feet; discharge, 62,400 second-feet.

## VITAL RECORD.

### MARRIAGE LICENSES.

The following marriage licenses were issued yesterday. Name and age given.

BALLERINO—CROFT, Richard R. Ballerino, Jr., 20; Lovia M. Croft, 17.
BENDAL—TABER, James A. Berry, 25; Mary Thom, 20.
BIEBERMANN—RINGREN, H. Henri Biebermann, 29; Rose Ringren, 29.
BRAYTON—KNELK, Henry Brayton, 19; Frances Knelk, 19.
BURBANK—McGAHA, Harry F. Burbank, 29; Isle McGaha, 26.
CREMER—DAVISON, Ralph T. Cremer, 31; Dorothy E. Davison, 21.
DAVIES—POOLE, Philip M. Davies, 37; Blossom G. Poole, 31.
DIELER—LARIMORE, Maldon F. Dieler, 29; Mabel C. Larimore, 24.
DOUGLAS — GROVES, Delbert O. Douglas, 25; Ethel G. Groves, 24.
DUMIN—BARNETT, Manley B. Dumin, 40; Elsie R. Barnett, 31.
ECHEGARAY—AVILA, John P. Echegaray, 35; Natalia T. Avila, 19.
FRANK—ANDERSON, Fred H. Frank, 35; Esther M. M. Anderson, 30.
GARVIE—WILLIAMS, William Garvie, 47; Lydia S. Williams, 37.
GONZALES — MONTOYA, Antero Gonzales, 21; Juanita Montoya, 17.
HERREN—PRESPET, Walter F. Herren, 23; Alta E. Prespet, 24.
HO — LEONG, Kim Tong Ho, 29; Jessie K. H. Leong, 22.
HOOVER—ASPELL, Edmund T. Hoover, 24; Henrietta Aspell, 26.
LANGLOIS — WINSTEL, Albert W. Langlois, 23; Flora M. Winstel, 22.
LARKEY—REID, George S. Larkey, 24; Irma Reid, 23.
LEE—PERKINS, Richard H. Lee, 31; Zilphea W. Perkins, 30.
LONG—HOEN, Jerry O. Long, 30; Nancy Hoen, 27.
MacFARLAND — HANNING, John G. MacFarland, 22; Eunice L. Hanning, 24.
MARTIN—GREEN, Clarence F. Martin, 28; Jessie G. Green, 27.
McDONOUGH—GOLDSTEIN, Michael J. McDonough, 41; Anna Goldstein, 41.
MEACHAM—POOLART, Fred F. Meacham, 28; Lizzie G. Poolart, 24.
MILLER—McLARIN, Charles B. Miller, 25; Honor M. McLarin, 24.
PRICE—THOM, Ray M. Price, 23; Edith M. Thom, 23.
RIEGE — TILLY, Edmund F. Riede, 23; Emma Tilly, 22.
SCHEIDE—DE WILDE, Wendell Scheid, 28; Veronica de Wilde, 17.
SMITH—HENDLEY, W. Sidney Smith, 32; Georgia L. Hendley, 24.
STODDARD—JOHNSON, Harold Stoddard, 28; Nellie F. Johnson, 28.
SUTTON—FORT, Seddon H. Sutton, 23; Ethel Fort, 18.
TIDROW—REYNOLDS, John B. Tidrow, 28; Marie Reynolds, 27.
TILL—McNEILL, James F. Till, 25; Bubie C. McNeill, 19.
ULRICH — CRAPPLES, Fred J. Ulrich, 32; Rose Chapple, 26.
WALKER—SMITH, George Walker, 24; Mabel L. Smith, 20.
WARD—DAVIS, August Ward, 37; Chastity Davis, 27.
WHITE—DILLON, William C. White, 28; Marie E. Dillon, 22.
WITMYER — WILLIAMS, David J. Witmyer, 29; Helen E. Williams, 26.

### BIRTHS.

Names, sex, place and date of birth.

ACOSTA, Mr. and Mrs. F. P. Boy, 1627 Tarleton street, June 1.
ALPS, Mr. and Mrs. Frederick, Daughter, Angelus Hospital, June 4.
BALD, Mr. and Mrs. J. F. Daughter, 1342 Oak street, June 2.
BELZ, Mr. and Mrs. Adrian D. Boy, Angelus Hospital, June 2.
BOLEN, Mr. and Mrs. H. Goodwin, Boy, 5432½ South Hope street, May 22.
CALHOUN, Mr. and Mrs. Albert L. Boy, 910 North Avenue 66, May 27.
CARVET, Mr. and Mrs. Kaufman L. Daughter, Westlake Hospital, May 31.
CHASE, Mr. and Mrs. Ralph H. Boy, California Hospital, May 19.
DEITS, Mr. and Mrs. John, Daughter, Maternity Cottage, June 3.
DUNCAN, Mr. and Mrs. Alvin C. Boy, 537 South Hancock street, June 3.
EDWARDS, Mr. and Mrs. Franklin G. A. Boy, 1818 West Eleventh street, June 2.
GABONNEE, Mr. and Mrs. Floyd, Boy, 949 Colyton street, May 25.
HARRISON, Mr. and Mrs. Edward H. Daughter, 907 Santa Fe avenue, June 3.
KAUFMAN, Mr. and Mrs. Homer S. Daughter, 2031 Pomeroy street, June 3.
KELLER, Mr. and Mrs. George H. Daughter, 5135 South Park avenue, June 3.
MAILING, Mr. and Mrs. John H. Daughter, 1023 Trinity street, June 3.
MARTIN, Mr. and Mrs. John E. Boy, California Hospital, June 3.
McCARTY, Mr. and Mrs. Talmage, Daughter, 1229 Santa Fe avenue, June 3.
NEWMAN, Mr. and Mrs. Karl K. Boy, Angelus Hospital, May 3.
PARKER, Mr. and Mrs. Arvel W. Boy, 319 East Sixty-fourth street, June 4.
PASCHALL, Mr. and Mrs. Jack, Daughter, California Hospital, June 3.

### DIVORCE SUITS FILED.

ACKLEY, Charles B. against Arnold.
BRUNKER, Emma E. against Louis.
COLLY, Mamie O. against Dean.
DEAN, Bessie J. against Raley.
RALEY, Lucile M. against Dean.
FAWCUS, Maude L. against Jackson.
JACKSON, Thomas against Fawcus.
KNOWLES, John T. against McBain.
McBAIN, Jessie L. against Ortlieb.
ORTLIEB, Julius against Knowles.

### DIVORCE DECREES.

AUGENBRINGER, Annie L. from Downing, Florence.
DOWNING, Florence from Harris.
HARRIS, Arthur R. from Augenbringer.
KENT, Dorothy from Kent.
KENT, Dorothy from Kent.
LANE, Mary V. from Scott.
SCOTT, Mae Elizabeth from Shaffer.
SHAFFER, James W. from Turner.
TURNER, Mary A. from Ledder.
LEDDER, [illegible]

### OFFICIAL [illegible]

Names and places of [illegible]

BRADFORD, George [illegible]
BROWN, George [illegible]
FISHER, Robert L. [illegible]
FRANCE, Arthur [illegible]
HERBERT, [illegible]
HULL, Homer J. [illegible]
INGRAHAM, Orson [illegible]
MILLS, Amanda, [illegible]
MURPHY, William H. [illegible]
RATCLIFF, Minnie [illegible]
PFEIFER, Albert, [illegible]
PRITCHETT, Pearl G. [illegible]
SCHWARTZ, Katherine [illegible]
SEWERT, J. C. [illegible]
TOPEY, Charles H. [illegible]
TOMPKINS, Mary [illegible]
VIGNES, Severin J. [illegible]

### DEATHS.

With Funeral Announcements.

BABCOCK. The funeral of [illegible] will be held from the chapel of [illegible] corner Twelfth and Hope streets, this day (Thursday) afternoon at 2 o'clock. Interment Inglewood Cemetery.
COX. In this city, June 4, [illegible] Funeral notice later.
FOLEY. June 6, 1917, [illegible] years, No. 1127 [illegible] street. Funeral from the residence, Monday, June 11, at 9 o'clock a.m. Requiem high mass at St. Vincent's Church at 10 o'clock a.m. Interment Calvary Cemetery.
GRIFFIN. At his residence, [illegible] Sonora Co., Cal., on June 4, 1917, [illegible] Remains at the undertaking parlors of [illegible]
KEATING. Mattie Keating, [illegible] Funeral notice later.
KIRKADDAN. At the residence of James G. Kirkaddan, [illegible] Frank [illegible] Lemon, [illegible] Co., in [illegible] land, Co., on June 4, 1917, [illegible] Funeral notice later.
KORTEN. At his residence, [illegible] Forty-sixth street, [illegible] Kortch, aged 59 years. Funeral from the residence of John Monroe Company, Maynard Building, [illegible] Main street, Monday, June 11, at 2 o'clock p.m. Interment Evergreen Cemetery.
McCRIMMON. Suddenly, at his residence, [illegible] 58 years. Funeral notice later.
MOFFAT. At his residence, [illegible] Funeral notice later.
PERRY. At his residence, [illegible] George M. Perry, [illegible] T. A. Perry.
SCHUTT. At his residence, [illegible] street, June 5, 1917, [illegible] of J. D. Spreckels & Bros. Co., [illegible] Funeral notice later.
TALMAGE. May 31, 1917, [illegible] Mary White Talmage, [illegible] Funeral notice later.
UNIDENTIFIED MAN. [illegible] No. 1187 South [illegible]
WRIGHT. June 6, 1917, [illegible] Remains at the [illegible]

### FUNERAL [illegible]

ATTENTION, [illegible]
Officers and members of [illegible] are requested to attend the funeral of our late brother, Boothe A. Finch, [illegible] Sunday, Methodist Cemetery [illegible] Sunday afternoon, June 10, at 2 o'clock. By order of [illegible]
LOUIS [illegible]
LESLIE HELAS CROS, Secretary.

### FUNERAL [illegible]

Members of Yuba [illegible] F. & A. M., are requested to attend the funeral of our late brother, [illegible] & Co.'s mortuary, [illegible] Flower street, [illegible] Sunday, June 10, at 2 o'clock p.m. [illegible]

### CARD OF THANKS.

To those who so kindly assisted us during the illness, death and burial of our beloved husband, [illegible] Special Fire Commissioner, and Mrs. F. L. Gooch and family.

### LODGE NOTICE.

Hollywood Lodge No. [illegible] will confer the [illegible] degree, [illegible] Darling's Hall, [illegible] R. commanding.

### Floral Designs and [illegible]

Artistic work at reasonable prices, [illegible] between Broadway and [illegible]

### REWARDS OF [illegible]

Degrees will be Presented [illegible] University of Southern California to Upward of Five Hundred Students—[illegible] Class in History.

The largest graduating class in the history of the University of Southern California will be given degrees this morning, when 1917 will celebrate its commencement at the Bible Institute auditorium. The exercises begin at 9 o'clock and will be preceded by academic processions, which will form at the First Methodist church and wend its way from there to the hall.

"Parallels of Patriotism" is the title of the address to be delivered by Bishop Adna Wright Leonard, of San Francisco, president of the University of Southern California and chairman of trustees.

President Bovard, [illegible] address, will present [illegible] degrees and teachers' certificates and diplomas to the graduates of all nine departments of the Southland's largest [illegible] has been a banner year for the institution, the registration having exceeded 3600, and the [illegible] brilliant summer session will be surpassed.

Dean Porter of the college of [illegible] will preside at the [illegible] breakfast to [illegible] o'clock this morning. [illegible] quets will be held by the [illegible] the colleges of liberal arts, [illegible] dentistry, [illegible] and fine arts, [illegible] sic, oratory, and fine arts [illegible] 1:30 o'clock this afternoon [illegible] lege of physicians and surgeons [illegible] hold its alumni banquet [illegible] evening.

### HIT IN POCKET.

Pedro Lovera, who was [illegible] at Riverside, [illegible] cans of smoking opium [illegible] country from Mexico, was [illegible] given six months in the [illegible] by United States Commissioner Trippet, and fined an additional $1000. When Lovera was taken before the [illegible] at Riverside, he objected to [illegible] had $200, and it was [illegible] against him with the [illegible] $6.


Charlie Chaplin invests $10 [illegible] at once, however. He handed [illegible] Leslie Henry (right) and A. E. [illegible]
(Page 8, Part II.)

XXVIth YEAR
Ladies and Ge[illegible]
Miss Mallard, 60647.
(See Page 8, Part II.)

N. B. Black[illegible]
318-320-322 So[illegible]
A Sample Lin[illegible]
Unexpected For[illegible]
GIRLS' D[illegible]
at BELOW
—and SUCH
Everything new, smart and [illegible] style.
Sizes for girls from two to [illegible]
For all occasions, from pla[illegible]
Sale Thursday on the Third [illegible]
Regular P[illegible]
$1.75 up to [illegible]
SALE PR[illegible]
$1.00 up to [illegible]
The most satisfying sample line [illegible] ever purchased, therefore [illegible] is in close attendance on [illegible]
Materials are ginghams, cha[illegible] and fancy voiles, plain and barred [illegible] ottons, serges and taffeta silks.
Pocketed and belted models [illegible] millery and lace trimming.
SALE $2, $2.25 an[illegible]
Dress Goods an[illegible]
Suitings at $1[illegible]
An opportunity which should be seiz[illegible] by [illegible] have their clothes tailored to orde[illegible] selection of quality fabrics.
Suitings of ½ and almost one-half [illegible] most weaves.
Included are Black, Brown and [illegible] Tailor Plaids and Checks and [illegible] to 54 inches. MAIN FLOO[illegible]


*Felix Fiefifteen has the Right Idea of a Carpet Beater! . . . . . By GALE.*

(Copyright, 1917, by the J. N. W. Syndicate)

The Los Angeles Times

LVTH YEAR THURSDAY, JUNE 7, 1917.—PART II: 8 PAGES. POPULATION | By the Federal Census (1910)—[illegible] By the City Directory (1916)—[illegible]

# Ladies and Gentlemen, Voters of Los Angeles, Meet the Members of Your New City Council—and Note the Figures!

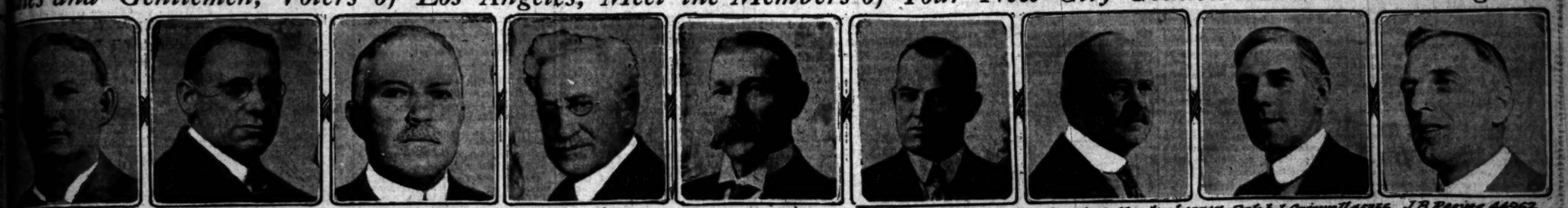

Guy Mallard, 60647. Neil P. Olsen, 60002. O.P. Conaway, 50865. J.S. Conwell, 49989. A.B. Conrad, 49976. Bart L. Farmer, 49075. Frank L. Cleveland, 48747. Ralph L. Criswell, 48356. J.B. Reeves, 44962.

These are the men who upset the applecart at the City Hall Tuesday and the vote which each one received for Council.

[See Page 1, Part II.]

Charlie Chaplin invests $100,000 in Liberty bonds.
He stood, however. He handed his check for a good part of it to Liberty Henry (right) and A. E. Lewis (center) yesterday.
[See Page 1, Part II.]

Earl G. Reed, Los Angeles policeman-aviator.
He stood highest in a recent competitive examination for naval fliers and has joined the navy. He is an active member of the city force.
[See Page 1, Part II.]

In two of the season's smartest weddings, both occurring yesterday.
At the right is Mrs. Felix McGinnis, formerly Miss Clara Leonardt. At the left is the Banning-MacFarland bridal party; left to right, Miss Marion Fitzhugh, maid of honor; Eleanor Wailes, flower girl, Mrs. John C. MacFarland, Miss Anne Patton and Miss Katherine Banning, bridesmaids.

J. B. Blackstone Co.
318-320-322 South Broadway
A Sample Line Purchase
Unexpected Fortune Brings
GIRLS' DRESSES
BELOW COST
—and SUCH Dresses
Everything new, smart and desirable in fabric and style.
Sizes for girls from two to fifteen years.
For all occasions, from playtime to party wear—
Tuesday and Thursday on the Third Floor.
Regular Prices
$1.75 up to $35.00
SALE PRICE
$1.00 up to $22.75
The most satisfying sample line of Girls' Dresses Blackstone's ever purchased, therefore unprecedented opportunity is in close attendance on this sale.
Materials are ginghams, chambrays, white, colored and fancy voiles, plain and barred lawns, crepe de chines, linen, serges and taffeta silks.
Tucked and belted models—hand smocking, embroidery and lace trimming.
SALE $2, $2.25 and $2.50 Wool
Dress Goods and Tailored
Suitings at $1.45 Yard
An opportunity which should be seized by hundreds of women who like their clothes tailored to order and who exercise care in the selection of quality fabrics.
Reductions of ⅓ and almost one-half on some of these magnificent weaves.
Included are Black, Brown and Navy Serges, Cheviots, Mannish Plaids and Checks and Gray Worsteds—Widths 36 to 54 inches.
MAIN FLOOR.

'Ware Cop!

## BIG DRIVE TO ROUND UP THE SLACKERS WILL START TODAY.

### *Number of Young Men who did not Register Already Arrested, and Names of Hundreds More in the Officers' Hands—Official Count Started.*

SIMULTANEOUSLY with the completion of the official canvass of the draft registration rolls by the city and county registration boards, a big drive to round up the slackers who did not register is due to start this morning. Two such are already under arrest in this city, and several others in other Southern California cities. They are being turned over to the local Department of Justice as fast as taken into custody.

Secret reports received by Sheriff Cline yesterday indicated about 100 young men had failed to register. Deputy Sheriffs Fox and Nolan were assigned to investigate the reports. Wherever the rumors are substantiated the young men will be arrested.

The first young men to be arrested here as slackers are both negroes. George Anderson, 22, a bootblack, was taken into custody yesterday afternoon by Detectives King and Vernand. He said he would rather be in jail than in the army, and was accommodated. Last night Daniel Tracy, a colored chauffeur, was arrested at Twelfth and Central by Detectives Glenn and Stevens. He said he is only 19 years old, but the officers believe he is of conscription age.

IN OUTSIDE CITIES.

For refusing to register, Charles Decker, 22, son of City Trustee Henry C. Decker of Huntington Beach, was put in the Orange County Jail yesterday and his case placed in the hands of the Federal authorities of this city.

Previous to registration day Decker announced that he would not register because he did not consider conscription constitutional. Tuesday City Marshal Tinsley urged him to comply with the law. Yesterday, after a conference with Sheriff C. E. Jackson, Tinsley brought the young man to jail. Later two secret service men from Los Angeles interviewed him. He still refused to register.

The Long Beach police yesterday made their first arrest in the round-up of alleged slackers, when they took into custody James W. Wilson, who, when accosted by Detectives Winters and Denny, declared his age to be 19 years. He is said by the officers, however, to have given his age in his marriage license secured two years ago as 22.

The youth claims that he exaggerated his age because he was impatient to wed. He finally registered, however, giving his age as 21, and was released from jail.

Safety Commissioner James R. Williams issued an appeal to the citizens to report to him or Chief of Police C. C. Cole anyone under suspicion of being an evader.

Several alleged military slackers were given five hours' grace by Sheriff Nat Stewart of Santa Barbara county yesterday, and in fear of arrest they registered for the draft. The Council of Defense is now canvassing returns, which cannot be completed before tomorrow night, but already rumors many names as under suspicion as slackers and a sensation is hourly expected. In one instance the Sheriff is investigating a prominent millionaire who is declared not to have registered. One man, R. C. O'Connor of Oroville, taken from the park, was jailed as a slacker. The police say he admits he was headed for Mexico.

POLICE ORDERS.

Chief Butler yesterday issued the following orders to division commanders:

"Instruct all men in your commands to investigate all cases brought to their notice in which persons of military age are reported to have failed to register. If

(Continued on Third Page.)

Our First.

## TEUTON JAILED HERE AS ANTI-CONSCRIPTIONIST.

THE first local arrest for violation of the section of the President's proclamation covering the distribution of anti-conscription literature was made by Federal officers last night when they raided a secret amateur print shop in Pasadena. John A. Feller, the prisoner, was brought to this city by Federal Inspector Boden and lodged in the County Jail.

Feller is suspected of being a member of the anarchist ring in San Francisco which has been flooding the West with anti-draft literature. He was arrested while operating a hidden printing press in his room at No. 34 Center street, Pasadena. Inspector Boden, who, with Deputy Sheriff Nolan raided the place, confiscated all of Feller's correspondence and a large supply of birth-control literature.

The arrest was ordered by the Federal authorities in San Francisco. A telegram received from that city stated that Feller had taken part in the distribution of letters advising citizens to ignore the registration orders. Through clews unearthed by Federal authorities in the arrest of A. Balinski in San Francisco, the officers learned, they say, that Balinski had sent all of his anti-draft literature to Pasadena, to be sent through the mails by Feller.

Balinski, alias John Morgan, alias Jay Brown, a Russian, said by the San Francisco government authorities to be one of the foremost anarchists in the country, was arrested there Tuesday on a temporary charge of using the mails to defraud. It is said, however, that he will be prosecuted on a more serious charge. He is specifically alleged to have solicited funds to reprint and send out an anti-war-policy editorial in a San Francisco weekly which was not allowed the use of the mails to transmit the issue containing it. When arrested, Balinski was found in possession of letters from some well-known anarchists.

Inspector Boden says Feller has sent thousands of anti-draft letters through the mails. Feller is 34 years old, and a German-Swiss, who has taken out his first citizenship papers. In the County Jail last night he admitted that he had sent the unlawful printed matter through the mails, but he denied that he knew what the envelopes contained, as they were sent from San Francisco.

Feller has been employed by T. W. Jannoch, a nurseryman of No. 390 South Pasadena avenue, for the last year. He has lived at the Center-street address for the same length of time. His landlady, Mrs. Ella Shedd, does not know where he came from. She says he called himself a German, was quiet, received but little mail and few visitors. One young man, however, came often and regularly to see him. She added that she has often heard his press going in his room.

"Happy Is She—"

## NATURE SMILES ON FAIR JUNE BRIDES.

TWO BRILLIANT WEDDINGS SOCIAL LODESTONES.

Smart Set Turns Out in Force to the Leonard-McGinnis and Banning-MacFarland Nuptials, Solemnized in Flower-decked Churches.

If yesterday's sunshine could have spoken, it would surely have said: "How lucky I am!" For it assisted materially in two of the loveliest weddings of the year, and of the most importance socially, that of Miss Eleanor Banning, daughter of Mr. and Mrs. Hancock Banning, to John C. MacFarland, and that of Miss Clara Leonardt, daughter of Mr. and Mrs. Carl Leonardt, to Felix McGinnis. The Leonardt-McGinnis wedding was the first on the day's festive programme, and took place at St. Vincent's Church, amid an array of flowers that transformed the church into a bridal bower. The chancel was banked with palms, ferns and tall Easter lilies, while the aisles were lanes of blossoms. At the entrance of each pew was a large bouquet of multicolored flowers surrounding an Easter lily, which towered above the others. Ribbons of orchid colored tulle tied the bouquets, and streamers of the same gauzy material reached the full length of the aisles from chancel to altar. The high altar was banked with lilies, blue larkspur, and sweet peas, and blossoms of various tints filled in the space between the altar and the railing.

The ushers led the bridal procession, and they included Messrs. Frank Powell, Charles Bergin, Carlton Burke, Edward Maier, Maynard McFie and George Lichtenberger. Following, was the matron of honor, Mrs. Frank Powell, who was superbly gowned in orchid tulle over silver cloth, with a picture hat of the same delicate shade. Instead of a bouquet she carried a long wand wound with orchid satin and topped with a bouquet of orchids. The little flower girl, Laurann Lisk, who is the niece of Mrs. Edward Doheny, Jr., was a dainty little sprite in a baby blue silk frock, ruffled and tucked. She scattered rose petals before the bride, who came on the arm of her father. She was more than usually attractive in a white embroidered satin gown with overdrape of chiffon and a court train of silver cloth. The veil, which fell the full length of the train, was caught at the forehead with orange blossoms. She carried a shower bouquet of white orchids, and lilies of the valley. The groom was attended by his brother, John McGinnis, as best man. The ceremony was performed by Father MacRoberts, and a quartette sang during the service. The bridal party entered to the strains of Lohengrin's Wedding March and left to those of Mendelssohn's. The large church was completely filled with the friends of the two young people. About 125

(Continued on Third Page.)

Store Open Evenings
Big Bargains
In Used
Talking Machines
(Edison and Victor Excepted)
and Record Cabinets
During Our
37th Anniversary Celebration Sale
Your Liberty Bond Accepted as Cash at This Store.
A Few of the Many Bargains!
$61
Fumed oak, upright talking machine. Former price $75. Used for demonstrating only; $5 down, $5 monthly.
$28
Mahogany, pedestal talking machine, formerly sold for $50. Easy terms.
$106
Mahogany, upright talking machine; used for demonstrating. Regular price, $150; $8 down, $6 monthly.
$74
Swiss music box with 14 tune sheets; very fine tone. Former price $100. Pay $5 down, $5 monthly.
$3.25 For a good camp machine, horn type. Others $6, $8, etc.

$3.95, $4.65
$8.90 Up
A carload of Record and Sheet Music Cabinets. Some slightly marred in shipping. Wonderful bargains. Mahogany and oak.
Mail Orders
Mail orders given prompt attention. Write us for full particulars if you cannot call.
FRANK J. HART
SOUTHERN CALIFORNIA MUSIC COMPANY
332-334 SOUTH BROADWAY, LOS ANGELES
Branches: Pasadena, Riverside, San Diego.

In Earnest.

# TO PRESENT OUR CLAIMS FOR ARMY CANTONMENT.

*Los Angeles Men Today will Set Forth to Board of Survey Special Advantages this Community Offers for Permanent Location of Military Camp—Transcontinental Railroad Lines a Big Factor.*

IF LOS ANGELES business men are wide awake, this city can have the permanent army cantonment. It will be their endeavor today to convince the board of survey, appointed by Maj.-Gen. Hunter Liggett, that this is the right place and that the inducements offered the government are of the kind worth while.

All of this became known yesterday, when the War Department announced that the Linda Vista camp, near San Diego, is to be only a temporary one of canvas. Lack of transportation facilities for speedy movement of great bodies of troops is the real reason for not making the Linda Vista camp a permanent one.

In case of emergency, a single railroad line out of that territory could not be depended upon. That the War Department officials recognized this fact became apparent when the new board of survey was named. On this are Col. Joseph P. O'Neill, infantry; Col. William N. Kenly, field artillery; Lieut.-Col. Thomas H. Slavins, quartermaster's corps; Lieut.-Col. Charles Lynch, medical corps; Capt. Richard Park, engineer corps.

MANY GUARDSMEN COMING.

The bulk of the Western National Guardsmen are to be gathered at Linda Vista. They are to be given a strenuous and intensive training. This is to be over by the end of fall, or before the beginning of the winter rains. Every possible system is being used to rush work on the camp.

Yesterday an entire trainload of immense automobile trucks arrived in San Diego from the East, to be placed in immediate service. The arrival of a large number of caterpillar tractors is looked for this week. These and the trucks will be used for getting the ground of the camp into proper shape.

There are 80,000 acres in the entire site. The military reservation proper will embrace 12,000 acres. The actual camp site will include 1000 acres. The bulk of this is nothing more than raw brush land today. About 20,000 acres must be cleared and ready for use no later than August 5, the day on which the Guardsmen are to start training.

They will include the Guards of Colorado, Utah, Nevada and California positively, and possibly also the Guards of New Mexico, Montana and Idaho. There will be in camp three brigades of infantry, one brigade of cavalry, one regiment of field artillery, one regiment of field engineers, one field hospital, six ambulance companies, one regiment of signal corps and one complete aero squadron. This will make a total of more than 32,000 men in the place.

COMFORTS IN CAMP.

In order to take care of these, a twelve-inch pipe line is being carried twelve miles in order to furnish 1,000,000 gallons of water a day. A great sewage system with septic tanks is being provided. Twenty-five athletic fields and double that number of baseball fields are being laid out. A dozen huge swimming pools are being constructed. A number of stationary buildings, necessary for the housing of stores and materials, are going up.

The material wants of a soldier will be looked after better than ever before in the history of armies. Every tent in the huge camp will be equipped with a gas heater. Each tent will have its electric lights. A circulating library and many other conveniences, and even luxuries, will be at hand for the men.

With considerable information coming from Washington, local army officers added some of the details. They all stated that the plan leaves the matter of a permanent army cantonment up to Los Angeles. If local business men, through the Chamber of Commerce and other civic organizations, make their plea strong enough, and back it up with the right kind of a site at little or no rental, the possibilities are that the plan will be accepted. Present War Department plans, calling for the enlistment and handling of several million men in the immediate future, means the selection of a cantonment site, on this Coast in addition to the one already established in Washington.

New Duties.

## POLICEMAN TO JOIN NAVY AVIATORS.

GETS HIGHEST MARKINGS IN CLASS OF TWENTY-TWO.

**Earl G. Reed is First Member of Local Peace Department to be Selected for Important Branch of Government Service—Will Take Flying Course at Pensacola.**

Earl G. Reed, four and one-half years in the police department, yesterday enlisted in the Navy Aviation Corps. He is the first policeman in the department to join this section of the government's fighting forces. Mr. Reed will leave Los Angeles next week if his examination papers are approved at Washington.

Of twenty-two men who have taken the examinations for naval aviator, Mr. Reed passed the highest. His brother officer, E. E. Nordgaard, also took the examination, passed with high rating in every subject, but was refused because of a gunshot wound received eighteen months ago, in the course of duty, in Hollywood. The two men were members of the Hollywood division of the police department.

Mr. Reed has established a record in the Los Angeles police department for daring driving. There are but four men in the Hollywood police division who will ride in an automobile with him when he is driving. He is an ex-sailor, and is a master of the gasoline engine.

In his examination yesterday he was commended for his abnormal eyesight, a requisite which is invaluable to an aviator.

As soon as his papers are received from Washington he will leave for Pensacola, Fla., to take a training course in flying there for eighteen months.

Timely.

## HINTS IN COOKERY.

**Housewives Hear Lectures Relating to Preparation of Varied Kinds of Grapefruit Delicacies. Home Garden Movement Being Advanced.**

The Home Garden Committee met at Los Leliz school last night and discussed measures and means for forwarding the gardening movement. Among the speakers were Luther G. Brown, Mrs. C. E. Larkey, Mrs. Mary Hulan and B. R. Jones. Today there will be a meeting at Avenue Sixty-two school, which will be addressed by Luther G. Brown, C. F. Palmer, Jessica G. Hazzard and R. B. Jones.

Mrs. Hazzard, in charge of the home economics division of the committee, yesterday lectured on grapefruit jelly, grapefruit marmalade and candied grapefruit rind and the fireless cooker. Today she will speak on leftover dishes and canning in tin cans, and tomorrow on orange marmalade and gingerbread.

This phase of the committee's work is proving very popular and the lectures are being attended by many interested housewives.

CHINAMAN IS SHOT.

Benjamin W. Wing, a Chinese merchant of No. 1037 South San Pedro street, was shot early yesterday by two men as he was about to enter his shop. The attack was due to alleged dissension in the Wing family. The wounded Chinese is at the Angeles Hospital with eight bullet wounds.

JAMES DORAN WANTED.

Chief Butler yesterday was asked to search for James Doran, 55 years old, who is wanted in connection with the settlement of an estate in Nova Scotia. He is said to be in Los Angeles. Mrs. K. Sickles of No. 915 East Avenue 57 is seeking him.

Red Cross.

## HAS RIGHT OF WAY.

**Head of Work in West for Fifth Arm of America's Forces Asks that It be Given Full Sway During the Special Campaign in Its Aid.**

John B. Miller, in charge of the territory west of the Mississippi for the war fund of the American Red Cross, under Presidential appointment, yesterday sent to President John J. Byrne of the local Red Cross chapter the following wire:

"Please publish that the War Council desires all benefits, special club assessments, etc., postponed until after Red Cross war fund week, ending June 25—this because nothing should be allowed to interfere with the raising of the war fund."

Mr. Miller's message carries behind it the weight of the United States government, as the President has placed in the executive department of the National Red Cross Committee the entire financing of the fifth arm of the American forces.

Mr. Miller's wire was sent in response to information which has been sent him from time to time as to the various appeals that are being made upon the people to the detriment of the big Red Cross movement.

All civic organizations are to be appealed to for support, and President Byrne has collected a long list of speakers, who will lay the Red Cross appeals before the various gatherings to be held in the city during Red Cross week.

**Two Splendid Things**

One is plenty of open-air exercise.

If you can't get all of that you should, it's all the more important that you should have the *other* tried-and-true remedy for a torpid liver and bowels that don't act freely and naturally.

Take one pill every night; more only when you're sure it's necessary.

CARTER'S LITTLE LIVER PILLS

Genuine bears Signature

Brentwood

Colorless faces often show the absence of iron in the blood.

**Carter's Iron Pills**

will help this condition.



**After the Movies** Two Eyes for a Lifetime Murine is for Tired Eyes. Red Eyes—Sore Eyes—Granulated Eyelids, Soreness—Redness—Restores Murine is a Favorite Treatment for eyes that feel dry and smart. Gives your eyes as much of your loving care as your Teeth and with the same regularity. Care for Them. You Cannot Buy New Eyes! Sold at Drug and Optical Stores or by Mail. Ask Murine Eye Remedy Co., Chicago, for Free Book


In the Air.

## PATRIOTS HARD HIT.

**City Council Forbidden by Charter Advancing Money to Employees Now at Officers' Training Camp—Government's Pay may be Delayed.**

City employees now attending the officers' training camp at the Presidio, San Francisco, may be compelled to wait long for their pay, according to a report submitted yesterday by City Attorney Stephens to the Council. Mr. Stephens said the city is not authorized by the charter to advance money to these men or to their families.

When the Council first considered the matter, the members voted in favor of loaning money to the employees, who were to return it upon receiving their salaries from the government. Just when the government will appropriate the money is not known.

Sequence.

## ONE THING JUST FOLLOWS ANOTHER.

**THEFT, ATTEMPTED SUICIDE AND JAILBREAK TOLD.**

**Whole Affair Started When Man is Inveigled into Giving Bill of Sale When He Really Should Have Given Receipt—Insurance Company Wins Out.**

A suit of the Aetna Insurance Company against John T. Dye for the recovery of an automobile, involving the recent operations of R. J. Davis and R. L. Cramer, their subsequent arrest, and the attempt of Davis to hang himself in the County Jail, followed by escape from the psychopathic ward of the County Hospital, was heard yesterday by Superior Judge Willis.

The automobile originally belonged to M. Spazier. Davis bought it, paying $100 down and giving his note for the balance of the purchase price. A form of receipt was signed by Mr. Spazier, but it was so worded that it was virtually a bill of sale. Cramer signed the receipt as a witness.

On the strength of this so-called bill of sale, the car was sold to John T. Dye for $375. Until it was paid for the car was supposed to be in Mr. Spazier's possession, but it is alleged that Davis, asking the use of it for a couple of hours, disposed of it.

The car was insured with the Aetna company and when it was reported stolen the insurance was paid. The company finally proceeded against Mr. Dye, who had bought the car in good faith, as he set up in his answer, to get possession of the car, the policy of insurance being subrogated to the rights of the owner.

Judge Willis gave judgment in favor of the insurance company, finding that the car had been obtained from Mr. Spazier by trick, fraud and device.

Cramer, who was out on bail, disappeared, and Mr. Spazier testified in Judge Willis's court that while in Cleveland he had learned that the man was implicated in a transaction similar to the one which got him in trouble in this city.

Pro-rata.

## NEW TAX FOR RURAL BUSSES.

*Part of Road Repair Expense Aimed at Jitneys.*

*Planned by an Association of Short Railways.*

*State Soon to Supervise All Interurban Autos.*

Directed by D. M. Swobe and C. M. Oddie, president and secretary, respectively, of the Western Association of Short Line Railroads, a new campaign will be launched in California to compel the interurban truck and jitney lines to pay something toward repairing the county roads.

The Western association is the organization which carried the litigation to the Supreme Court by which the Railroad Commission was required to accept partial control over the interurban jitneys and trucks. The control becomes complete next month by reason of a law passed at the last session of the Legislature. Except as to taxation the interurban trucks and jitneys will then be regulated like other carriers.

Mr. Oddie, who is attorney for the Nevada Central Railroad, with offices in San Francisco, said yesterday:

"The counties of California are raising millions of dollars every year by direct taxation for constructing highways and making repairs. The jitneys and trucks using the county roads, counting by mileage basis, use the roads more than private owners of the same class of autos. Jitneys average about 160 miles a day, while the private auto averages perhaps thirty miles.

"A county ordinance is being prepared, subject to amendment, of course, to meet local conditions. It will be based on mileage traveled, or gross receipts of the jitneys and trucks. The association is gauging public sentiment in the counties to ascertain if county boards of Supervisors are ready to add to the county road funds from this source.

"This proposed ordinance will be ready about the time the Railroad Commission assumes control of the truck and jitney business.

"As far as I know only three counties now tax or propose to tax the interurban trucks and jitneys —Sacramento, San Joaquin and Los Angeles. The mileage basis is the one used in the ordinances of the northern counties."

Winfield Scott, representative of the Western association, is now in Los Angeles looking over the situation, and will visit several of the southern counties before returning to the headquarters of the association in San Francisco.

The organization is made up of seventy small independent steam railroads of the West, nine of the members being in California. Several association members, like the San Diego and Southeastern, the Yosemite Valley Railroad, the Sierra Railway, the McCloud River Railroad and the Yreka Railway have been subjected to unlimited jitney and truck competition. The Yosemite, for instance, running from Merced to El Portal, has many losing months in the winter season, and in the summertime the jitneys make their appearance, carrying much of the traffic of the valley.

## BIG CALL FOR CITY'S WATER.

**Heaviest Day Yet in Point of Volume of Aqueduct Supply Sold.**

Yesterday was the biggest day in the history of the Los Angeles aqueduct in point of the volume of water sold. Considerably more than 10,000 miner's inches of aqueduct water was taken by the irrigators of lands in the San Fernando Valley. The demand daily has been close to the 10,000-inch mark since last Thursday, and yesterday's calls sent the total volume way above this mark.

Chief Engineer Mulholland reported this pleasing situation to the Public Service Commission yesterday. He later stated the demand will go to or above 12,000 inches per day with the arrival of the first hot "spell."

At the rate of present water demands, the earnings from the aqueduct in San Fernando Valley alone run to $100 per hour, and the ranchers there are irrigating at this time from sixteen to eighteen hours per day, while some of them are running continuous irrigating crews.

RAPS LEGISLATURE.

**Why not Simplify Procedure? Asks Appellate Court in Theater Suit.**

In an opinion handed down yesterday by the District Court of Appeal, affirming the judgment of Superior Judge Jackson in nonsuiting an action brought by the Pasadena Realty Company against W. H. Clune to recover $5660.55, alleged to be due on account of changes and alterations made in the construction of a building in Pasadena, a sharp criticism was indulged in relating to the California General Assembly.

Under the alternative method prescribed by law for the preparation of the record in the appeal from the lower court, the Pasadena corporation had presented it in typewritten form, which is allowable under the statutes. On this point the District Court says: "The hope may be expressed that some time the Legislature, having in mind the idea of simplifying procedure, will furnish to the bar and to the courts one method of appeal only, or repeal the statute along rules of procedure and leave these matter for regulation by the rules of the courts."

The structure involved in the litigation is the motion-picture theater at the corner of Colorado and Delacy streets in Pasadena.

PUBLIC HEARING.

The Council yesterday set Friday, the 15th inst., as the date for a public hearing on the application of the contractors for the acceptance of the improvement of Brooklyn avenue. When the contractors finished the work they sent in their bill and it was held up upon the grounds that some of the material used was not up to specifications.

Comfort.

## BOOKS SOLACE FOR SOLDIERS.

*Librarians will Help Troops in the Field.*

*Plan an Increased Service of Reading Matter.*

*Authors to be Association's Guests Today.*

How libraries and librarians may effectively serve their country during the time of war was the interesting topic brought up yesterday at the annual convention of the State Library Association. Milton J. Ferguson, assistant at the State Library in Sacramento, discussed activities already under way in that direction, especially the collection of magazines and books for various military camps and means of properly distributing them.

Miss Mary Barmby of Oakland, vice-president of the association, who was in the chair during the meeting at Exposition Park, suggested that a committee of five librarians make a survey to increase service to military organizations during the war. President Perry will appoint this committee today.

The programme of the day was in charge of Miss Celia Gleason, librarian of the Los Angeles County Free Library. Among the speakers were Mrs. May B. Henshall of Sacramento, who told of co-operation between county libraries and schools, and Miss Kate Foley of the State Library Board, who introduced the subject of extension work in libraries and talked particularly on aids for home teaching of the blind.

Miss Zaidee Brown of Long Beach discussed libraries in their relation to prisons. Libraries as agencies for the promotion of visual education were given considerable attention by Hubert Upjohn, director of visual education of the Los Angeles County School.

Director Frank S. Dazett of the museum told of the work being done at Exposition Park. Theodore Payne gave a delightful talk on California wild flowers. Frank A. Davidson, museum curator, delivered an address of welcome to the park. Secretary Charlotte Casey, city school librarian, called attention to the importance of the Saturday meeting, at which time library work in schools will be taken up, as well as election of officers.

Miss Gleason, hostess of the occasion, tendered a very unique luncheon to about 200 visitors. Each of those present was given a box filled with dainties and these were augmented by other refreshments. In the afternoon a part of the time was devoted to a visit to the libraries of the University of California and the Manual Arts High School.

The big event today will be the dinner at the Hollywood Hotel, at which several authors will discuss their books.


**Sore Eyes, Granulated Eyelids, Eyes** inflamed by exposure to Sun, Dust and Wind quickly relieved by Murine Eye Remedy. No smarting, Just Eye Comfort. At your Druggist's or by mail, 50c per Bottle. For Book of the Eye free, ask Murine Eye Remedy Co., Chicago.



VILLE DE PARIS

317-325 SO. BROADWAY — 312-322 SO. HILL STREET

# An Apology

A short time ago we announced our entire stock of Toilet Articles with three exceptions, as having entered in our Removal Sale.

Since publishing our latest advertisement of Toilet Articles (Sunday, June 3rd) several manufacturers have protested vigorously because we reduced prices on their articles which are sold throughout the country at standard marks. These manufacturers advised us that unless we immediately withdrew their articles from the sale they would refuse us further supplies in the future.

*Although this store is not under the domination of any manufacturer or group of manufacturers we have withdrawn from the Removal Sale our entire Toilet Articles Department with the exception of the lines listed below. We have taken this action not from a feeling of compulsion but merely to avoid lengthy litigation which might result from our continuing to sell the "forbidden lines" at less than regular prices.*

**Following Articles are Still Being Sold at Substantial Discounts and We Shall Continue Sale of Them Until We are Entirely Moved or Previously Sold Out.**

*French Ivory Articles*—such as: combs, mirrors, brushes, manicure implements, powder boxes, trays, jewel cases and other articles in pink, blue and white imported and domestic French ivory.

*Bristle Goods*—tooth brushes and hair brushes of all grades with handles and backs of wood, bone or ivory.

*Rubber Goods*—including hot-water bottles, syringes, etc.

*Novelties and Miscellaneous Articles*—such as: vanities, powder puffs, manicure sets, travelers' roll-ups, paper towels, drinking cups and other articles and preparations which we may be able to offer at a later date.



# For the Bride—Nordlinger Silver.

Despite the usual heavy demand of June weddings upon our silverings of silverware—choosing remains simple and easy because of the extent and choiceness of our stock.

Our collection of silverware has the greatest favor with the majority of careful gift seekers because of its wide variety, exceptional quality and true value.

No matter what type of silver you may desire you are sure to find just what you want here—silver of utmost dependability, and of a value that will fully justify what you pay for it.

For the June Bride—Nordlinger Silver.

*S. Nordlinger & Son*

ESTABLISHED 1880 321-323 SOUTH BROADWAY



# SAVE! SAVE! ON YOUR SHOES

# LADIES!

**Don't Miss This Opportunity To Save on Your Shoes—Our Lease Expires—We Must Get Out—Every Shoe Reduced in Price to Cause Quick Selling.**

All fresh stock—this season's. Be here early tomorrow—just the pair you want may be gone—so RUSH. All sizes. We repeat—COME.

ROYAL SHOE CO.

545 South Broadway



# Back East Excursions

Beginning May 31st, low fares for round trip will be effective to eastern points via Rock Island Lines. Liberal stop-overs, long return limit, choice of routes and trains, including the famous "Golden State Limited" and "Californian." Go one way, return another.

Let me know the destination and I will outline a delightful tour.

Phone, call or write our Travel Bureau, 519 S. Spring St., Los Angeles.

Rock Island

J. L. STANTON, District Passenger Agent, Rock Island Lines. Phones: Main 960 Pacific; 60321 Home



# $10 WATCHES

MONTGOMERY Jewelers 4th and Broadway



The Los Angeles Times carries the story of your goods to the people who buy—it presents your appeal to a vast army of readers who are able to buy the kind of advertised articles, and who, on account of believing in the integrity of the paper, are predisposed in favor of its advertisers.

# Life's Gentler Side—Society, Music, Song and the Dance—At the Play-houses.

## SOCIETY.

**Nuptials Engaged.**

Reporting of society gossip [illegible] of the engagement of [illegible] of this city, a noted fig[illegible] and baseball circles. [illegible] Kathleen Stegmaier of [illegible], Pa. It is said that the [illegible] consummated during [illegible]'s visit in Los Ange[illegible] sister with her mother, [illegible] both were much feted. It [illegible] that a quiet wedding will [illegible] celebrated at Wilkesbarre. [illegible]er is an attractive bru[illegible] many charming quali[illegible]ld and heart, who has [illegible] great number of friends in [illegible]. At functions in Los [illegible]terday Mr. Maier accept[illegible]al congratulations. His [illegible] Miss Stegmaier's are [illegible] about the match. Mr. [illegible] long been considered as [illegible] the most desirable and [illegible]ghtes in Los Angeles and [illegible]ceive many, many sheaves [illegible]wishes for his happiness.

**Southern Wedding.**

[illegible] and beautiful wedding [illegible] of Miss Leona Margaret [illegible]aughter of Mrs. Katherine [illegible] and Theodore Willard [illegible], which took place at the [illegible] groom's mother, Mrs. [illegible]Berion of No. 4555 Fin[illegible], Tuesday morning at 9 [illegible]. The ceremony was per[illegible]r Dr. Edgar Todd, and only [illegible] members of the family [illegible]. A wedding breakfast [illegible] the bridal couple left [illegible] trip which will keep [illegible] for a fortnight. On their [illegible] will make their home [illegible]rborough Garden apart[illegible] the completion of their [illegible] Sidney drive.

**Miss Hazel Singer.**

[illegible]. Turner of No. 140 [illegible] avenue entertained [illegible] Tuesday in honor [illegible] Frank Davis, who was [illegible] Marieka Aldrich, the [illegible] luncheon was in [illegible] of a shower, and each [illegible] the honoree with a [illegible] or jelly. The guests in[illegible] Davis, Mrs. Fred [illegible], Mrs. Shettler, Mrs. [illegible], Mrs. Frank Reese, [illegible] Kent, Mrs. Will Wyatt, [illegible]-Circuit, Mrs. Roland [illegible] her house guest, Mrs. [illegible] and others.

**Bridge Tea.**

[illegible] Clino of No. 958 Bon[illegible] entertained eighty-[illegible] Tuesday after[illegible]y bridge tea given at [illegible] Hotel. The tea ta[illegible]ntified with Cecile [illegible] and the place cards [illegible] hand-painted affairs, [illegible]rs were quaint little [illegible]dy. Bridge was en[illegible] assembly-room upstairs, [illegible] won the first prize, [illegible] glass bonbon dish, [illegible]ndies and tied with [illegible]. Other prizes were [illegible] Mrs. George Rector, [illegible] McIntyre, Mrs. Tom [illegible], Mrs. R. C. Lewton.

**Engagement Announced.**

[illegible] Miss Nora Grostholdt [illegible] who is to become the [illegible] Harold Chambers, son of [illegible] Chambers, some time [illegible] Mrs. W. L. Chambers [illegible]32 Garfield place, enter[illegible] Saturday afternoon with a [illegible]rty at the Orpheum, and [illegible]ea at the Alexandria. [illegible] included Miss Grostholdt, [illegible] Chambers, the Misses [illegible] Beatrice and Constance Chambers, Miss Dorothy Ferguson and the hostess.

**Entertain Playwright and Wife.**

Mr. and Mrs. John S. Valley of No. 3452 South Flower street entertained Tuesday evening for Richard Walton Tully, the playwright, and Mrs. Tully. Mr. and Mrs. Tully are staying in Pasadena, and have been often entertained since their arrival. The party included Mr. and Mrs. Tully, Miss Kathleen Mahl, Mrs. Alma Whitaker and Father James Mythen.

**Off for Arizona.**

Mrs. George Kellogg Bretherton of No. 3795 Harvard boulevard is leaving today for Arizona. She will join Mr. Bretherton at Kingman and they will motor to the Grand Canyon. Later they expect to spend some time camping in the Coconino forest, motoring from there throughout the places of interest in Eastern and Southern Arizona. Mrs. Bretherton will return to Los Angeles in September.

**Married at Rancho.**

At a quiet wedding solemnized at Wardlawn Rancho at 3 o'clock p.m. last Sunday Miss Eva Wardlaw, daughter of Mr. and Mrs. C. T. Wardlaw, was married to W. E. Day of the Southern Pacific. Mr. and Mrs. Day left Monday night on the Sunset limited for San Francisco, Lake Tahoe and Alaska for a month's trip, as originally programmed. Following the wedding a number of Day's Southern Pacific friends took a hand and attempted to interfere with the bridal couple's arrangements; but, due to tire trouble and a mistake as to the train on which Mr. and Mrs. Day intended to leave for the north, were unable to bid the couple the affectionate farewell originally planned.

**Visits in San Diego.**

Miss Bertha Pollard has been visiting the Julius Wangeheims in San Diego for several months, and passed the week-end at the home of Mrs. Edward Kendall Earle in F street, Coronado.

**Plan Alaska Tour.**

A party of Angelenos who plan to leave Los Angeles next month for a tour of Alaska include F. J. McDonald, Miss Etta McDonald, Mrs. D. F. Robertson, Mrs. J. C. Rothwell, Dr. and Mrs. E. W. Sell, Mr. and Mrs. J. P. Stephens, Mrs. J. C. Donnan, Mrs. G. C. Ryden, Misses Alice, Ruth and Jane Ryden, Mrs. B. Shropshire, Mr. and Mrs. L. E. Hillen, Mrs. William Wallace, Mr. and Mrs. James Scott, Mr. and Mrs. Arthur Stevenson, Mr. and Mrs. Arthur Thompson, Mr. and Mrs. J. C. Walters and Mrs. Carrie Evans.

After several weeks spent in the north the party will return by the Glacier and Yellowstone National parks to Salt Lake City, and from thence back to California.

**Wedded at Pro-Cathedral.**

Attended by the immediate families of the bride and groom, Miss Celeste Shepard Hand became the bride of Gershow Charles Nitch Monday noon at St. Paul's Pro-Cathedral, Dean McCormick officiating. Following the ceremony a wedding luncheon was served at Christopher's, and the bridal couple left on a wedding trip, at the conclusion of which they will make their home in Fresno, where the groom is connected with the Southern Pacific. The bride is a graduate of Manual Arts High School, and was valedictorian of her class at the February commencement exercises.

## June Brides.

(Continued from First Page.)

were invited to attend the reception at the Leonardt home on Chester place, where an elaborate wedding breakfast was served, with toasts and much jollity. Among those who spoke were Father McRoberts, Mr. Batturs and Mr. Phelan of the Southern Pacific, Joseph Mesmer, Father Martin Keating and Harry E. Andrews. Dr. Ginnini was toastmaster. The whole wedding, from first to last, was exquisitely carried out and the couple were overwhelmed with congratulations. Many honors were paid to Mr. and Mrs. Leonardt and to the groom's mother, Mrs. McGinnis.

**Banning-MacFarland.**

The Banning-MacFarland wedding took place at 4 o'clock in the afternoon at St. John's, which was a bower of white flowers. In keeping with the decorations, the bride and her attendants wore filmy white, the only contrasting bits of color being the dainty blue frock and hat of the little flower girl, Eleanor Wailes, and the roses carried by the maid of honor and the bridesmaids.

The bride wore a cloudy creation of white tulle over satin, and a veil which bound her forehead with a silver band. The edges were lined with natural orange blossoms. She carried a wonderful bouquet of white orchids and lilies of the valley, with individual blossoms hanging from white ribbons. Her only ornament was a diamond necklace and pendant. Miss Marian Fitshugh of San Francisco, her maid of honor, showed to advantage her brunette beauty in a simple frock of white, with a picture hat trimmed with pink roses and blue ribbons. She carried a bouquet of yellow roses. Her cousins, Miss Anne Patton and Miss Katharine Banning, acted as bridesmaids, and both wore white, with picture hats to match, and carried white roses. Little Eleanor Wailes was dressed in light blue, with a hat the same shade, and carried a basket of daisies, roses and larkspur. The groom was attended by Morgan Adams, and the ushers were Timothy H. Brown, Arvin Brown, John Elliott and Alfred Salisbury. Bishop Johnson performed the ceremony, assisted by Rev. George Davidson.

After the wedding at the church a reception was held at the Banning residence on West Adams street, where the rooms were colorful with baskets of orchids and roses with sprays of Scotch broom and larkspur, and clusters of lilies and daisies. The bride and groom received in the gold drawing-room, and tea was served in the picturesque patio, with its ivy-lined walls and flower-circled fountain. Those who poured were Mrs. William Garland, Mrs. Joe Banning, Mrs. Sidney Wailes, and Mrs. Willoughby Rodman. The prettiest note of the wedding was when the bride, attired in a trig going-away suit, descended the stairs which led from her room into the patio, and threw her bouquet to the bridesmaids beneath. Attended by a shower of rice and good wishes the couple made their way to their machine, and sped away on a honeymoon, to be spent —well, that is a secret. After a fortnight they will be at home in Sacramento, where Mr. MacFarland is secretary to Gov. Stephens.

Many San Francisco people came down to be present at the wedding, among whom were Mr. and Mrs. William Fitzhugh, Mr. and Mrs. Jack Spreckels, Mr. and Mrs. Frank Grace and Mr. and Mrs. James Steel.

The one drawback in the beautiful wedding was that the bride's brothers could not be present, George Banning being at the Presidio, and Hancock, Jr., being in training in the East for military service.

## WOMEN'S WORK, WOMEN'S CLUBS.

BY EMILY SQUIER.

It appears to me that the members of the Friday Morning Club Art Committee ought to have a medal apiece for bravery; they are going to give a reception for Prince Paul Troubetzskoy this afternoon at the Art Gallery at Exposition Park, on his merits as a sculptor; and if he sculps as well as he lectures on "Meat, the Cause of War and Crime," the Art Committee, and everyone else concerned, will have an idea of art that will revolutionize the business. That is why I maintain the Art Committee, individually and collectively, are heroines.

Prince Troubetzskoy is acknowledged to be a very great sculptor, but then, he was billed as a very great lecturer; and, to be sure, on the subject of the misdemeanors of meat, he was an authority; those who liked that sort of thing enjoyed it without doubt.

**Will Give Banquet.**

The Los Angeles Alumni Association of Emerson College of Oratory of Boston will tender a banquet to Henry Lawrence Southwick, president of Emerson College, next Thursday evening at Christopher's. Mr. Southwick is a reader and lecturer of international reputation, and during his tour of Southern California will fill engagements for the Shakespeare Club of Pasadena, Pomona Ebell Club, the State Normal School of Los Angeles and other organizations. Emersonians desirous of attending this banquet can make reservations by communicating with the president, Mrs. William Hunnewell, No. 621 Beverly drive, Beverly, or the secretary, Mrs. L. M. Towne, No. 726 North Heliotrope drive, Los Angeles.

**Club Notes in Brief.**

The annual meeting of the California Audobon Society will take place Saturday afternoon in the auditorium of the State Building at Exposition Park.

At 2 o'clock a business meeting will be held, and later slides of California birds will be shown by Mrs. F. T. Bicknell and Mrs. William R. Myers. All who are interested are invited to attend.

The woman's auxiliary of the Caledonian Club will hold its next meeting tomorrow afternoon at 2 o'clock at the Y.W.C.A. There will be a duet by Mrs. John Ritchie and Mrs. James McGilvary, a reading by Albert Johnston and a solo by Mrs. Margaret Tait. The hostesses will be Mmes. A. Fisher, John Lone, A. Londen, C. J. Mallery, Laura Mitchell, J. McLean, Miss Jean Miller and Miss Frances McNeil.

The officers of the Hollywood Studio Club will give a tea at the clubhouse next Sunday afternoon from 4 until 7 o'clock. An enjoyable programme has been planned.

## Big Drive Starts.

(Continued from First Page.)

they are willing to register, give them a reasonable time to do so and check them up later to see if they have complied.

"If they seem reluctant to register request them to accompany you to the City Hall, room 6, where additional registrations are being made, during regular business hours. If they refuse to register lock them up.

"It is not the desire of the Federal authorities to be unnecessarily harsh in this matter, but they are determined that all eligibles must register, and as quickly as possible.

"Persons temporarily in the city, who have forwarded their registrations to their home addresses, may not receive their cards for several days. In such cases use good judgment, but do not allow anyone to evade, by false statements or otherwise, their duty in this matter.

"It will be best for us to handle these cases in this way rather than by making arrests. No doubt, by taking the matter up with individuals personally, the men who have failed to register will readily agree to do so, rather than face arrest, when they realize that we mean business."

Anyone who fails to register, or who refuses to do so, is liable to a fine of $1000 and imprisonment in a Federal prison for the term of one year.

DAY OF GRACE.

In pursuance of instructions from the Provost Marshal of the United States, City Clerk Wilde and Registrar of Voters Lyons were permitted to register all men between 21 and 30 years old who presented themselves yesterday. Up to a late hour last night but nine had presented themselves to the Registrar of Voters at the Hall of Justice and about the same number at the City Clerk's office at the City Hall.

G. Harold Powell, member of the State Registration Board for Southern California, said yesterday that the registration in all counties was from 5 to 25 per cent. heavier than was anticipated. One of the outstanding facts revealed by a scrutiny of the registration cards is that but a comparatively small percentage of those registering claimed exemption, and those who did only on the ground of absolute dependents.

City Clerk Wilde and Registrar of Voters Lyons were yesterday engaged in classifying the registrants by age, race, occupation and as to whether aliens or alien enemies. The work of classifying the registration cards is an arduous task, as they must be so classified as to indicate to the Board of Registration of the city and the County Council of Defense, which has charge of the registration in the county, just how many of the various classes are represented in Tuesday's registration.

EXEMPTION CLAIMS.

While these officers will not give estimates as to the number who claimed exemption, an estimate, based on exemptions claimed in typical precincts, both large and small, city and country, places the number at not to exceed 35 per cent. of the total registration.

The returns from the city precincts, 705 in number, were returned early yesterday morning, but those from the county drifted in all day, there being at least two or three still out at a late hour last night. The receipts for the returns were given by the executive officers of the city registration boards and in the county Deputy Registrar Kerr attended to this detail.

After the returns reached the officers charged with compiling the multitudinous data to be prepared for the government, they were opened and classified as to age, color, etc. All cards of registered negroes were distinguished by having the lower left-hand corner torn off. Each one of the twenty-one boards of the city, through its executive officer, certified to the returns from each precinct in his district and in the county a committee of three, appointed by Judge Wood, acting for Judge Finlayson, will certify as to the correctness of the returns received by the county.

BIG JOB.

The task of classifying, returning to boards in charge and making the required copies for the Adjutant-General of the State, the Governor, the provost-marshal of the United States and copies for the press and for posting in conspicuous places, will require the full quota of time allowed, five days.

At the City Hall, the City Registration Board, consisting of twenty-one district boards of three members each, will make summarized reports of their separate districts to City Clerk Wilde. These boards worked like beavers all day yesterday and into the early hours of this morning.

The State Council of Defense will meet at 10:30 this morning and name a committee of three to pass on the returns for Registrar Lyons, who is the executive officer of the board in this particular matter. After which he will prepare his reports following the same procedure as the Mayor, and thus close up the matter as far as the board is concerned.

MAY STILL ENLIST.

Every recruiting office in Los Angeles yesterday called attention to the fact that enlistment in various branches of the service is open to all who have registered for the draft. There is still much misunderstanding regarding this. Provost Marshal Crowder telegraphed all of the local offices yesterday asking that stress be placed on the fact that enlistments are still desirable and may be continued until the day on which a man is actually called into service under the draft.

At Long Beach tardy registration blanks received through the mail and the addition of several more names to the roll by a number of young men who took advantage of the extension privilege of an additional day to comply with the law today brought that city's registration mark to 2234.

Totals made at Santa Ana yesterday showed total registered in Orange county, 4694; total natural born, 3605; total natural born who designated exemption, 2187; total colored men, 38; total colored claiming exemption, 13; total aliens, 1050; total alien enemies, 21; total in Santa Ana, 953.

The total registration at San Diego was 4944. The outlying districts in the county cannot be totaled, as less than half of the returns have been received at the County Clerk's office. But few claimed exemption in registering. About twenty members of the Universal Brotherhood of Theosophical Society located at Point Loma Homestead claimed exemption from war duty in registering at Roseville, holding that they are members of a universal peace society which is opposed to war.

Ruth Ryan. Irene Audrey.

In the show world.

Irene Audrey, who is to appear in "The Masked Model," coming to the Mason shortly, and Ruth Ryan, a new member of the Morosco stock company, in "Common Clay."

## FRIVOLS.

Report.

**TRIANGLE CHIEFS QUIT.**

*NEW GRIFFITH PICTURE IS TO BE MADE ON WAR GROUND.*

By Grace Kingsley.

Thomas H. Ince and Mack Sennett are no longer members of the Triangle Film Corporation, according to authentic reports from financial sources yesterday. The Triangle office itself has so far issued no statement, but it is understood that Ince and Sennett have withdrawn, and will dispose of their interests.

Triangle affairs have been warming up for some time—in fact, ever since H. E. Aitken bought out the interests of Messrs. Kassel and Baumann, and matters came to boiling point when H. O. Davis, former general manager of the Universal, was made general manager of the Triangle, both Ince and Sennett, it is reported, desiring to be allowed to work as independently as they have heretofore done. Both producers are at present in New York.

E. G. Patterson, formerly of Universal, has been sent to Culver City to take charge of the Ince studios there, according to latest reports.

There are rumors that Ince intends to produce independently with William S. Hart as his star, and as Mack Sennett can get as much money as he likes to back up his own capital, he will probably also produce independently, starting a new comedy company.

**Still in France.**

D. W. Griffith has put off his departure from France, in order to stage his first Artcraft production on the French battlefields. Lillian Gish and her mother have left for the European country, as Miss Gish is to be the star of the picture, which is patriotic in the interest of the Liberty Loan.

**Is Again One of Us.**

Douglas MacLean, formerly a Morosco Theater favorite, has completed his picture engagement with the American Film Company at Santa Barbara and is in the city.

**He Jazzed Her.**

Frank and Tobie made a hit at the Orpheum last Monday with their dancing, but they also made another hit. At least Frank did. Frank is, of course, only part of his name. When the pair were whirling in their last mad jockey steps, Tobie's hair began to tumble over her face. Frank reached up to brush it out of her eyes and fasten a hairpin in her yellow locks. But just then Tobie's head bobbed in unison with a particularly lively step, and Frank jabbed the hairpin straight down on her head, inflicting a painful scalp wound from which the blood soon commenced to flow. However, she managed to staunch the flow with her fingers; and that is the reason, if you noticed, the young woman held her hand to her head during the concluding steps.

**Musical Note.**

The Burbank Theater management received a wire from its New York office late Monday night that carries joyful tidings to lovers of good music and to playgoers in general. The local amusement house announces that on next Monday and for the entire week the famous Royal Philippine String Band, composed of eight soloists, will be the big feature act.

This band is known throughout the Philippines as the greatest native musical organization on the islands, and this is its first trip to the United States. The purpose of the band's visit to the United States is to join the musicians accompanying the Philippine soldiers who will fight for Uncle Sam.

**They're Patriotic, Though.**

When Margo Duffet, the beautiful Los Angeles girl, who has made such a hit in vaudeville with her husband, Dan Bruce, adopted "A Corner in Wireless" as their sketch of the season, she did not anticipate trouble from an odd quarter. In their sketch, which is a Pantages feature this week, is a real Marconi wireless apparatus which takes a distinct part in the plot. In Canada, where the search for the elusive spy and censorship regulations are very strict, the wireless came under the ban in many places. Mr. Bruce had to take the matter up with the highest authorities for permission to use it even on the stage.

**Miss Anglin, Too.**

Margaret Anglin is the latest big star for the Orpheum. In the early summer she will play this Coast, offering a patriotic drama, "Liberty Aflame." This is Miss Anglin's first vaudeville tour.

**Will Make It Thick.**

Wright and Dietrich, Orpheum stars, are going to Honolulu for atmosphere for a new act they will offer here in the fall.

**Alan Dale Again.**

Alan Dale has been re-engaged as dramatic critic of the New York American.

**King's-Ex.**

After all, Raymond Hitchcock and Billy Sunday may exchange cards next Christmas.

Raymond Hitchcock is to omit his Billy Sunday travesty in his new comic opera, "Hitchy-Koo," an agreement having been reached between the two. When Sunday made known his resentment at the Hitchcock burlesque the comedian sent back word that he would cut out the number if Sunday would let up on his attacks on the theater. Sunday consented and a truce has been declared.

Show World Review.

**BILLS RETAIN FLAVOR.**

*HOLD-OVERS AND NEW STUNTS PLEASE BIG AUDIENCES.*

Although the local theatrical programme for the week is not entirely new, everything is good, and every house in the city is being well patronized. Those kings of comedy, Kolb and Dill, continue to hold forth at the Majestic, while the Morosco is playing a second week of the famous drama, "Common Clay." At the vaudeville houses the bills are exceptionally good, Photoville becoming ever more popular.

Ruth St. Denis and her clever company are drawing tremendous houses to the Orpheum.

The picture theaters offer the usual run of good dramas and comedies, and popular stars of the screen world to be seen in Los Angeles this week are Alice Brady, Ethel Barrymore, "Fatty" Arbuckle, Dorothy Phillips, Dorothy Dalton, Valeska Suratt, Fannie Ward, Clara Kimball Young, Bessie Barriscale, Arthur Shirley and others.

**Morosco.**

"Common Clay," a very uncommon play, has proved one of the most sensational offerings of the season in Los Angeles, and the box office receipts this week show that the Morosco management made no mistake in holding the play for a second week. However, there are to be but five more performances of the celebrated drama, the Morosco company having prepared the George M. Cohan comedy, "Stop, Thief!" for next week.

**Mason.**

Replete with haunting melodies, lilting airs and syncopated tunes, "The Masked Model," under direction of John Cort, will come to the Mason Operahouse for a week commencing the 18th. The show has been making a large success in the north.

**Majestic.**

When Romeo and Juliet cease to be representative of the spirit of romance, then Kolb and Dill will be spoken of as separate individuals instead of, as now, a sort of combination of that spirit that makes comedy forever welcome. The famous comedians are now in their third week of "The High Cost of Loving" at the Majestic Theater.

**Orpheum.**

It has already been decided that Ruth St. Denis, Ted Shawn and the Denishawn girls, who are proving so popular at the Orpheum, will remain "in our midst" another week.

The two new headliners for next week's bill, beginning with Monday's matinee, are Miss Dorothy Shoemaker, with her sparkling support, in "Supper for Two," and the old Los Angeles favorites, Walter de Leon and "Muggins" Davies. The latter stars will appear in a war comedy called "Behind the Front." Ted Boyle and Harry Brown are a typical patter pair; Marion Harris is known as "syncopations's scintillant star," while Rosalind Coghlan, Lewis and Norton; Johnston, Harty and Kirk and Ruth St. Denis are holdovers.

**Pantages.**

With the Phunfiends and Chris Richards as headliners, there is reason to believe that the coming week at Pantages will see the presentation of the crowning programme of the season. The Phunfiends will offer their smart musical comedy, while Richards, also, is a comedian not unknown to Los Angeles vaudeville lovers.

Other acts that promise to be well worth while are Paul Decker and company in "The Twister," the Kimewa Troupe, the Marconi Brothers and the Knickerbocker Four.

**Burbank.**

Better and better grows Photoville at the Burbank. This week capacity houses at every performance are enjoying the picture "The Law that Failed," in which Alma Hanlon is starred, while the vaudeville acts are said to be the "classiest" so far seen at the Burbank.

Next week the headliner will be "The Royal Philippine String Band," consisting of eight soloists who have just arrived from the islands. The Celistos will entertain with a novel gymnastic performance; Arthur Barret is a dialect comedian; Silber and Karey are musicians of merit, and Jack La Follette is said to sing well enough to deserve to be forgiven for being the nephew of the Senator whose name he bears. The Exposition Trio will be held over for another week.

The new photoplay will be "The Candy Girl," starring Gladys Hulette.

**Hippodrome.**

The present bill at the Hippodrome is one of the best seen there in several weeks and the management promises a still better programme to come Monday. The headliner on the new programme is the Four American Kings, said to be the cleverest tight-wire specialists in vaudeville. Black and McCone will have an acrobatic novelty, filled with amusing incidents, while more humor will be furnished by Drawee, Hambo and Prisco in their skit called "Fun at the Hottentot Hotel." Bob and Beth Stanley are billed as the "Klever Komedy Kouple," while Fargo and Wells will offer some catchy expressions in music and talk.

Ryan and Ryan are novelty dancers, and the Four American Patrollers have an appealing musical act. The programme, as usual, will contain a number of good motion picture features.

**Clune's Auditorium.**

From forest to desert and from one shining star to another of almost equal brilliance seems to be the new rule adopted by the management of Clune's Auditorium. Following Mary Pickford, who is drawing big houses this week in "A Romance of the Redwoods," will appear William S. Hart and Marjory Wilson, next week, in "The Desert Man."

The programme at Clune's Auditorium will hereafter feature special orchestral selections, vocal numbers, organ recitals and educational and comedy pictures.

**Quinn's Rialto.**

Another one of those entertaining "midnight matinee" performances introduced and popularized by J. A. Quinn, is announced for the Rialto next Saturday night. The last "Garden of Allah" midnight affair was a decided success and this coming one is expected to be even more popular. It is probable, however, that the show will run another week as the house is said to be packed at each performance.

**Clune's Broadway.**

In "Bawbs o' Blue Ridge," Bessie Barriscale is entertaining thousands at Clune's Broadway this week. The story is one of gripping heart interest, the scenery, like all the scenes of the sensuous south, is soft in tone and outline, while Arthur Shirley and Joe Dowling are splendid support for the star of the play.

**Woodley.**

"Oriental Love" is a peach of a play and proves that a goat has no tact whatever. There are plenty of men and women in the cast, but there's very little romance, as the fool goat butts in every time he oughtn't and pushes the Rajah and his harem into the lotus lake. It's a rotten shame but the Keystone had to do it.

In "The Dark Road," the companion feature, Dorothy Dalton does her best to do her worst, but the audience likes her just the same.

**Tally's Broadway.**

"The Easiest Way," Eugene Walter's drama of theatrical life, showing the problems that beset an unprotected woman trying to make a way for herself, provides Clara Kimball Young with a splendid vehicle for expression. The play is proving so popular Mr. Tally has already decided to run the film another week.

**Alhambra.**

Following Fannie Ward and her excellent company in "Unconquered," the attraction at the Alhambra Theater beginning next Sunday will be Vivian Martin in her new Paramount picture called "Giving Becky a Chance."

The added feature will be an O. Henry story, called "Vanity and Some Sables," featuring Mildred Manning.

**Miller's.**

"The Broadway Sport" is a story of a rube who attempts to break the speed records in the white lights. He tries to be a villain, and succeeds only in becoming the laughing stock of the town. This is the photoplay that starts the week at Miller's Theater next Sunday, and is featured players being Stuart Holmes, Wanda Petit and Dan Mason.

This week it is Valeska Suratt in "The Slave."

**Garrick.**

Shakespeare said, "the play's the thing," but if he could see "Fatty" Arbuckle doing "The Reckless Romeo" at the Garrick this week he would admit that it's the humorous situations that count, regardless of the plot or construction of the drama.

The added feature on the Garrick bill is "Like Wildfire," featuring Herbert Rawlinson and Neva Gerber.

**Palace.**

Starring Peggy Hyland as Cleito, the Palace offers, for the coming week, the bizarre photoplay, "The Sixteenth Wife," an oriental fantasy filled with foolishness and several serious situations.

For the rest of the present week Alice Brady will continue to entertain Palace patrons in "Maternity," which is always a winner in the humblest home as well as in a palace.

Theaters—Amusements—Entertainments

WORLD'S GREATEST STOCK COMPANY—Matinee Today
MOROSCO A REGULAR OLIVER MOROSCO PRODUCTION
COMMON CLAY
by Cleves Kinkead. Times—It is a chapter from life, written in letters of fire. Herald—Praise for excellency of production. Express—It will make you laugh and cry alternately, and after it is over you have a desire to see it again.
Prices 10c to 75c; Mats., 10c to 50c. Next Week—"STOP THIEF."

MATINEE SATURDAY
KOLB and DILL—Themselves
Direction Oliver Morosco. "THE HIGH COST OF LOVING"

MAJESTIC—VAUDEVILLE—PHOTOPLAYS—
PHOTOVILLE 10c | THE EXPOSITION TRIO | CAMILLE'S DOG CIRCUS | PHIL BENNETT | BLAIR AND CRYSTAL | Frederick the Great & Co. | NEXT WEEK ROYAL PHILIPPINO BAND. | Alma Hanlon in THE LAW THAT FAILED | A photoplay every one should see.

THE EASIEST WAY — EUGENE WALTERS' FAMOUS PLAY STARRING CLARA KIMBALL YOUNG
SHOWS BEGIN AT 11:00 A.M. 1:00, 3:00, 5:00, 7:15 and 9 P.M.
PRICES 20 and 30 cents

Sensational! Startling! Daring! Different!
VALESKA SURATT IN "THE SLAVE"
Also O. Henry's Comedy of Humanity, "The Cop and the Anthem." Shows 11, 12:45, 2:30, 4:15, 6, 7:40 and 9:15 p.m.

Fannie Ward in "UNCONQUERED" and Flora Finch in a Funny Burlesque on "WAR BRIDES"
Shows 11, 12:45, 2:30, 4:15, 6, 7:40 and 9:15 p.m.

THE TEXAS ROUND-UP
DAN BRUCE AND MARGO DUFFET
ADLER AND ARLINE
WEBER, BECK AND FRAZER
ED. AND JACK SMITH
AZARD BROTHERS

FATTY ARBUCKLE in "A RECKLESS ROMEO"
Herb Rawlinson in "Like Wildfire"
COMING SUNDAY—

CHARLIE CHAPLIN Return engagement in "The Count and the Vagabond."
And Jackie Saunders in "The Wild Cat."

THE BEST OF VAUDEVILLE
Every Night at 8. 10-25-50-75c; Boxes, $1.00.
DAILY, 10-25-50c; Boxes, 75c. Except Holiday Matinees.
ST. DENIS, Ted Shawn and the Denishawn Dancers; HARRY FRANK & TORIE, Songs and Dances; BEN DEELY & CO., "Bulwer's Mystery;" ETHEL MacDONOUGH, "The Boston Girl;" LE ROY, TALMA & BOSCO, Masters of Mystery; BELLE STORY, American Prima Donna. Orpheum Concerts 2 and 8 p.m. Pathe semi-weekly News Views.

THEATER—
HOUSE Henrik Ibsen's greatest play, featuring Dorothy Phillips, "Roped Into Scandal," a riotous comedy. Have you heard our "Jass Band" yet?

Theaters Amusements—Entertainments

CLUNE'S AUDITORIUM
FOUR TIMES DAILY 2:00, 3:30, 7:30, 9:00 — PRICES 15, 25, 35c NO HIGHER
MARY PICKFORD IN "A ROMANCE OF THE REDWOODS"
ALSO SONGS BY JESSICA DICKSON. EDUCATIONAL FILMS. SYMPHONY ORCHESTRA OF 50. $35,000 ORGAN RECITAL.
Beg. Mon. June 11 W. S. Hart in "THE DESERT MAN"
Watch Sunday papers for announcement of new Auditorium Policy.

CLUNE'S BROADWAY THEATER—528 S. Bdwy.
THIS WEEK BESSIE BARRISCALE
"BAWBS O' BLUE RIDGE" A ROMANTIC STORY OF VIRGINIA MOUNTAIN LIFE.

QUINN'S RIALTO—3RD BIG WEEK 812 S. Bdwy. Main 8048. Home, F2078.
I AM THE CAPTAIN OF THE HMS PINAFORE
Unusually heavy attendance compels us to announce 6 SHOWS DAILY
Four Special Matinees .... 11, 1, 3, 5 p.m. Night Shows .... 7 and 9 p.m.
All Seats, EXCEPT BOXES..... 25c Boxes, 50c. 25c Loges .....50c Boxes .....75c

HIPPODROME Mat. Pictures 1 to 2:30. Vaudeville 2:30 to 4:30. Night shows 6:30 and 9. ANOTHER GREAT SHOW LAMONT'S WESTERN DAYS A SPECTACULAR NOVELTY 7—TIP TOP VAUDEVILLE ACTS—7 MATINEES 10 Cents ALL SEATS EVES. 15c

WASHINGTON BASEBALL PARK— PACIFIC COAST LEAGUE
SAN FRANCISCO vs. VERNON
Every Day Except Monday. Game Called at 3:30 P. M.
FIRST THREE ROWS IN GRAND STAND RESERVED SUNDAYS

PALACE— 7TH NEAR BROADWAY In the Heart of the Shopping District. "MATERNITY" STARRING ALICE BRADY Here is a story that is absolutely different. Is birth control a success in married life?

SYMPHONY THEATER— 614-616 S. BROADWAY ETHEL BARRYMORE in "THE CALL OF HER PEOPLE." Best picture we've ever shown.

WOODLEY 538 S. BDWY. DOROTHY DALTON in the Story of a Siren's Lure "THE DARK ROAD!" MACK SENNETT-KEYSTONE ORIENTAL LOVE Woodley Special—"ON THE LINKS"

PUBLISHED BY
THE TIMES-MIRROR COMPANY.
OFFICERS:
H. G. OTIS, President and General Manager.
HARRY CHANDLER, Asst. Gen. Mgr. and Treas.
HARRY E. ANDREWS, Managing Editor.
F. X. PFAFFINGER, Assistant Treasurer.
MARIAN OTIS-CHANDLER, Vice-Pres. and Sec'y.

Los Angeles Times

EVERY MORNING IN THE YEAR.
Daily and Sunday, Illustrated Weekly and Semi-Monthly Magazines. Yearly, $9.00; Monthly, 75 Cents. Postpaid. Daily Founded Dec. 4, 1881—36th Year.
Member, Class A, of the Associated Press. Leased wire mileage covered: Day, 25,000; Night, 23,000; words transmitted, 60,000, not including specials.

OFFICE:
New Times Building, First and Broadway.
Branch Office No. 1—319 South Spring Street.
LOS ANGELES (*Loce Ahng-hayl-ais*)

Entered at the Postoffice as mail matter of Class II.

## TREND OF THE FINANCIAL NEWS.

CHIEF EVENTS OF YESTERDAY.

(At Home:) Absence of disturbances on registration day, as well as a more hopeful feeling regarding the Russian situation, served to vitalize trading on the New York Stock Exchange, with the result that industrial issues and others popularly identified with the war groups were strong, many touching the year's top prices. A break in Russian exchange resulted from small offerings, but dealers were inclined to regard the slump as of speculative origin. Bonds were irregular.

### A PETTY LARCENY PIRATE.

A German submarine in the Mediterranean destroyed an American schooner of which no special complaint may probably be made since Germany and the United States are at war. But it is not permitted under international law for the victors to pilfer the personal belongings of their captives. The captain of the submarine descended to the ignominy of a pickpocket when he stripped Capt. Foote of the American schooner of his money, his watch, his gold sleeve cuffs and a fountain pen treasured as a keepsake.

### WHO SHALL GO?

From the ten millions of men registered yesterday, who shall go to this war? First, those who can best afford to go—the young man without an indigent parent to support; youth with golden dreams; the man who has no holy family ties; the sons of the rich; the toilers whom duty beckons on; all those who are able, that they may do service in the war for freedom. And then, trooping in millions, if ever needed, fathers, husbands, and even old, lame, and halt will come, if whole men give out through the vastness of the enterprise.

We need an army, but not an autocratic army. On duty there should be, of course, stern discipline, prompt work, and strict attention; off duty the same equality of the civil walks of life. In the past, in the fear that this was not so, young America sometimes has hesitated to become a soldier. He did not want to be a menial, but a soldier; he did not care to be a servant, but a warrior willing to work and fight. The truest service is rendered by those least subject to humiliating exactions. Waiting on the table is one thing, but it is another and glorious thing to wait in the trenches or as a sentry beneath the stars.

We are living in the most stupendous period of history. Almost the whole map of the world may change ere peace blows its melodious bugle again.

Selective conscription is surely the best and fairest method of securing a great army, and conscription will flood the gory fields of Europe with as knightly soldiers as ever went full panoplied in courage into battle. The conscripts—to quote the language of Israel, will be the "chosen people;" will be the honored of God.

### THE TAINT OF SOCIALISM.

Judged by the action of certain of its adherents, Socialism is antipathetic to patriotism. Socialist leaders have been wont to boast that Socialism is broader and more universal for patriotism; they assert that while patriotism symbolizes love of country, Socialism is founded in a love of all humanity.

Socialism and democracy have been equally put to the test in the present world-conflict. Socialism was expected to prove an ally to democracy, but the experience of the last three years has revealed that Socialism weakens the cause of democracy and strengthens that of despotism. Indications are multiplying that both France and the United States are permitting Socialism to play too important a role in their governmental organization, and that this is proving an element of weakness rather than of strength.

Great Britain seems to have awakened first to the danger. The difference was striking in the composition of the foreign commissions which visited this country last month. England sent Arthur James Balfour, the stanchest Conservative in the British Parliament. France sent Rene Viviani, a deposed Socialist Prime Minister. The American press has been filled with praise for Balfour and copious extracts from his addresses. Its sympathy was with France rather than with England, but Viviani failed to strike a resonant chord in the American heart. He was cordially received; his addresses were faithfully reported; but he awakened no enthusiasm. He discovered quickly that his ideals were not those of the American commonwealth, that there is a vast gulf in this country between democracy and Socialism. If the French government had sent an orator from the benches of the "right" in place of from the "left" the result might have been different.

President Wilson tried to avoid this error in the selection of the Russian commission by placing Elihu Root at its head. But he weakened the force of the commission materially by naming the Socialist, Charles Edward Russell, as second and choosing for the third member a union laborite selected by Gompers. This is a concession to the Russian Socialists and laborites that they will misconstrue. It gives the impression that the Russellites and Gompersites represent the predominating influence in the American republic. Sending such men to Russia at this time is choosing the blind to lead the blind.

At the time when we are throwing our very existence as an independent nation into the struggle between democracy and despotism we cannot afford to permit our patriotism to be sullied by a taint of Socialism.

### ELECTION RESULTS—AMEN!

Congratulations are due to Los Angeles voters for the wisdom displayed at the polls on Tuesday. Their verdict was a repudiation of humbug and official recklessness. They justly rebuked the five candidates for the Council who defiantly refused to separate themselves from the grasping billboard octopus. They frowned again upon the squandering of money through unnecessary bond issues. They showed commendable sense of civic duty in sounding the death knell to the jitney bus menace and did well in their selections of public servants.

How deeply interested the electors were in the various issues presented was shown by the unusually large vote. Seldom at a local election have so many voters taken advantage of the suffrage. They realized how sharply the lines were drawn and how important many of the questions were and they felt it a duty to voice their sentiments by means of the ballot.

That the people look upon the newspapers as public institutions and will not countenance the effrontery of any public official who would send all the newspapers to Hades, must be assumed after a glance at the total of votes cast for the billboard candidates for the Council. The electors demonstrated their disapproval of such tactics on the part of public officials. It is true the candidates disavowed their affiliation with the trust, but they never made it clear and the voter took the only method at his command to rebuke them.

In casting a decisive vote in favor of strict regulation of the jitney bus, the voters took a precautionary step against an evil which was growing at an alarming rate. Now the electric railways, which have contributed so much toward the upbuilding of Los Angeles and Southern California, will be able to operate upon the basis of efficiency that marked their progress prior to the coming of the unsightly busses. The downtown streets will no longer be clogged with the cheap-looking hacks; traffic will move more regularly and with greater safety and everyone will be better off. Elimination of the jitney bus from busy streets will result in a betterment of conditions and the people will never experience a pang for having thus done their duty in solving the perplexing problem.

Defeat of the two proposed bond issues was to be expected. The voters were unwilling to assume the additional tax burden at this time. Ordinarily Los Angeles citizens are very generous when it comes to supplying money for public improvements, but they are satisfied to let the city run along on an even keel for a while and wait until the way is opened for diminishing the present indebtedness before getting under another load.

Due to several reasons the electors were confronted with a knotty problem in attempting to pick nine deserving candidates for the Council. No doubt two or three deserving citizens went down to defeat, but taken as a whole the voters exercised rare judgment. Of the majority of the Councilmen-elect only words of commendation can be said and it may be that the remainder will happily surprise us in the capacity of public servants.

The Board of Education comprises citizens of known integrity and high standing in the community. Again the voters should be congratulated for their discernment and care in their choosing of the men and women who will look after the welfare of the public schools during a period which means so much to their future.

Viewed from every angle Tuesday's election is a source of gratification. It demonstrated that the voters are wide awake to their responsibilities and are tired of costly experiments and more costly demagogues. The tide has apparently turned toward sanity. It is all very encouraging.

### PATRIOTISM LIVES!

The country is aflame with patriotism. Because there is no beating of drums and there are few flags flying above cheering crowds, no tumult and excitement, let no one think that the spirit of modern youth is dull or drab. Not so, and far from it.

Ten million young men throughout the nation marched to registrars on Tuesday and offered themselves as an army for the United States. There was no noise, no shouting, no violence, no rioting, no protests. The youths and men went quietly, unneedful of the psychic hysteria that in bygone days has rolled volunteers around the flag.

Today we look back to the Civil War period as the greatest patriotic epoch in American history, when to the words of the "Battle Hymn of the Republic" hundreds of thousands of men marched valiantly to the ranks. But we have largely forgotten, because it is unpleasant to remember, that the armies of the North were at last filled by conscription, and that the conscription was accompanied by bloody riots, so that at one time a small army was quartered in New York City alone to surpress the seditious malingering of the shirkers. There was howling and gnashing of teeth, street fighting and brawling, and men were killed while seeking to evade service. And those are remembered as patriotic days—and they were patriotic despite the rioting of cowards.

But the youth and men of the country in 1917 did not hesitate, did not brawl. The war in Europe is not what is called a popular war. It is still too far away for emotionalism to surge like boiling wine through the veins of men eager to fight and ready to die when the foeman's foot touches American soil. It is a war of duty rather than of passion. The young men have looked across the seas. They know that they should go. They know that they may die. But they do not flinch—for they can see that, remote as the war is, it nevertheless has placed in jeopardy our own nation; and it is wiser to fight an inevitable enemy on or near his own soil than to wait for his assault.

The grimness of the enlistment evokes great admiration. The vast army that offered itself was silent; it was the quiet resolution of earnest men determined to see dangerous work through, clear through. Nothing like it has ever been accomplished in any country at any time. It is called conscription. It was more like volunteering. There was no actual force in many parts of the country that could have dragged men to the registrars' offices; no preparations had been made to deal with organized opposition. None was needed. Americans are peace-loving, but they have shown themselves to be unafraid of war. We who have been in the midst of this mighty consecration—a consecration which has given to a nation, which on Monday was without an army, a force of potentially 10,000,000 men—we have taken this epochal event so much for granted that we fail to appreciate its complete significance. Historians will point back to June 5, 1917, as a day of days in America's destiny; and it may—we hope, we expect that it will—be pointed to as the day upon which our foe Germany's fate was sealed.

## Down and Out.

### A BLOW FOR GOMPERS.

The Flaherty anti-injunction, picketing bill, dictated by Sam Gompers, himself, which was to insure the domination of the union labor despots over free California, is now but a bit of worthless paper, filed away with thousands of other rejected bills in the basement of the State Capitol at Sacramento. The star of industrial freedom is in the ascendant. The vicious work of the Legislature has been rendered impotent through the patriotic refusal of Gov. Stephens to become a party to the betrayal of free labor and independent industry. Despite the onslaughts of Gompers, Tveitmoe and their pack, the authority of the law has not been shattered! the force of injunction has not been broken.

No campaign of the American Federation of labor was ever more carefully planned and insidiously waged than that to secure the enactment in California of an anti-injunction law. The Flaherty bill was based, in a general way, on the provisions of the Clayton Anti-trust Act. This bit of Federal legislation was passed by a Democratic administration over the protests of the adherents of the cause of industrial freedom. It has led to strikes and riots in a number of States and is a serious menace to the preservation of interior peace while the country is engaged in a foreign war. The anti-injunction section of the Clayton act is certain to be modified if not wholly repealed whenever the Republican party returns to power. It may be repealed by a nonpartisan vote in the next Congress.

Gompers and his pack are aware that the Federal anti-injunction act will be short-lived and they have been making desperate efforts to get its most drastic provisions incorporated in the statutes of a number of States before it is finally repealed. Their influence, coupled with the political strength of the Western Federation of Miners, was sufficient to write some of the provisions of the act into the statutes of the State of Utah. Then they made a trade with the heads of the Johnson machine at Sacramento to secure the passage of an anti-injunction act by the Legislature of California. The pay roll brigade delivered enough votes to get the bill through the Legislature; but such a storm of protest came from the commercial and industrial organizations of the State that Gov. Stephens, who is opposed to such vicious legislation, properly killed it with a pocket veto.

Crushed by the collapse of their elaborate and highly expensive campaign in favor of anti-injunction, Tveitmoe, McLoughlin and Scharrenberg have slunk away from the limelight. They are asking as a last favor that, for the time being, they may be forgotten. Some of their fanatic following have been clamoring for an initiative petition for the re-enactment of the Flaherty act; but this is discouraged by the leaders themselves. One of them is known to have wired to a union labor politician here that it would be folly to resort to the initiative, that anti-injunction would be hopelessly beaten in the general election next year and that this would be a bar to a possible renewal of the anti-injunction fight in the next Legislature.

Friends of industrial freedom have good reason for exulting over the discomfiture of the labor union despots. The anti-injunction bill was a serious menace to the labor and industry of California. As pointed out by Gov. Stephens, the provision of the bill providing for a jury trial in case an injunction was violated would have so weakened the authority of the courts that protection to person and property under the law would have been impossible. The act would have served as a loophole through which violators of the liquor laws, the red-light abatement act and the anti-gambling acts could have escaped just punishment for their crimes. But its worst feature was that it would have legalized picketing and sabotage and would have placed the labor union despots outside and above the law.

Mo more notable victory for the cause of industrial freedom has been won in a decade. Senator Johnson is welcome to the full gratification that he may draw from the fact that the Legislature which passed so notorious a measure is the Legislature which signed the equally notorious Johnson patronage pledge, indorsing the "wise and economical administration of the government of California during the last six years."

### THE WAR—WHY?

From the fissure of an embankment overlooking the sidewalk smiles a lonely marigold, washed there from a terraced garden when the rain king swept the land. When the next storm comes the pretty blossom will be swept down to the pavement and the feet of passing throngs will crush its golden heart to blackened dust. Yet the marigold keeps smiling at all who pass that way. So it is with man. Experience and observation should naturally make him a cynic, but there's something in his soul that keeps him smiling. What is it? Man is an insect flying through the mist of night and time, a ghost that is never quite sure of himself nor of anything he sees or tastes or touches. He is born and begins to weep. Later he learns to smile. He is cared for and watched over for years—to what end? Who can tell? He becomes a man. Suddenly a storm of misunderstanding sweeps over the world, embroiling all nations in war. For the honor or liberty of his country, or because he will not be called a coward, or for love of adventure or because he is compelled, the man goes to war. Perhaps he becomes a great leader; perhaps death takes him before his ears have ever heard the cannon's roar. It is no difference. What is he fighting for? He hardly knows, yet at times he imagines he knows the reason for the conflict and senses the result. He says, "It all started from greed and oppression, but the result will be a free, happy world." He believes that back of the greed and oppression and misunderstanding that bring about the death of millions is a great, wise cause working forever for man's greatest good. Surely only the first cause is responsible for creation, growth and decay and only supreme wisdom knows what the end will be. But to the man of faith "the rim of shadow is the line of light." Whence came faith if it had no foundation? Will there come a time when

"Man, in the sunshine of the world's new spring,
Shall walk transparent like some holy thing?"

and are those who fall in battle preparing themselves for happier spheres? Man has only faith, and faith stimulates his courage—and he walks bravely on with head erect, smiling and waiting for the world's redemption.

---

"Are you of the opinion, James," asked a slim-looking young man of his companion, "that Dr. Smith's medicine does any good?" "Not unless you follow the directions." "What are the directions?" "Keep the bottle tightly corked."—[Tit-Bits.

---

Knicker: Germany has a government regulation of food. Bocker: After that will come food regulation of government.—[New York Sun.

---

"Planted anything in your garden yet?" "Both rubbers, two pencils and a fountain pen."—[Buffalo Expres

## OUR PROFESSION.

BY ALMA WHITAKER.

There is no profession quite like ours. We, the newspapers, are the great clearing-houses of all the human emotions, ambitions, splendid ideals, pitiful degradations, triumphal successes, dismal, sordid failures. Whether it's a great human melodrama, gory with blood, or a lofty, idealistic, soul-expanding movement; whether it is the great romance of big business or some earnest little lady's efforts towards national duty via a Red Cross tea party; whether it is the Liberty Loan and national conscription or a free civic center picture show for the improvement of the young idea in aesthetic taste; whether it is interpretive dancing and the Ballet Russe; or baby day and pure milk for infants; whether it is a great fire, an absconding daughter, a vitriolic divorce suite, a family legacy quarrel, an entertainment for the children's hospital, a theatrical debut, a wedding, a birth, a death, a suicide, an automobile accident, a silver wedding, a morals efficiency banquet, raisin day, the high cost of living, pearls in oysters, patriotic exercises, eugenic babies, birth control, woman's suffrage or next year's crops—it all comes through the press—the heart, the pulse, the veins of the nation.

There is not an ardent, enterprising soul who starts anything but he first enlists the aid of the newspapers—whether it be Estelle Lawton Lindsey with a mission to cure roosters of their early propensity for crowing or President Wilson appealing to the nation to save democracy; whether it is Germany applying culture with blood and iron, or the medicine men proclaiming a cure for tuberculosis; whether it is the vers libres poets and the futurist artists or municipal music for the masses and the feeding of the poor—they all cry out to the newspapers for support, publicity, propaganda—and we never fail them.

No matter what evil needs exposing, what wrongs need righting, what reforms need airing, what views need expression, what victories and triumphs cry out for recognition—the newspapers are the natural channel through which they reach public cognisance.

Every church organization, woman's club, charity society, every chapter of the D.A.R., the U.D.C. and the United States Daughters of 1812, every branch of the P.-T.A. and the Congress of Mothers, every sorority and fraternity and lodge and Red Cross and navy league unit, every political aspirant, reformer, uplifter looks to the newspapers to advertise their hopes and fears and aspirations, to record their doings, clear down from their noble efforts to get vast appropriations from the State for their pet enthusiasm to "and a social hour was spent and delicious refreshments were served."

From the earnest social worker who comes to us with a great scheme for uplifting humanity to the mother with tear-dimmed eyes, who implores us to save her erring son from the gallows; from the infuriated politician who suspects conspiracies against his reputation, to the lady who is devoting her life to fighting vivisection—ours are the ears into which all the troubles, heartaches, visions, hopes and loves are poured.

When great Russia throws off Czardom over night, or China passes a resolution against opium, or when Fifth Avenue, New York, is startled with a crinoline and pantalettes, we are the first to hear about it, ours the hands through which it must pass before it is served to the public at breakfast next morning. Be it a golfer who has broken a course record or a valiant hero who has shown spectacular bravery in the face of bloody terror, be it a drunken husband who has nearly killed his wife and children, or some celebrity's latest excursion in affinities, we are the channel through which the deed is recorded, through which enlightenment and knowledge reach the world.

And no matter what we print, somebody is always indignant, somebody is always gratified. Even when it is a sordid scandal, one party to the woe always wants it put in and the other always wants it kept out. Even when we newspapers stand for pure unsullied patriotism, there is always some disgruntled Socialist to write us an abusive letter. Even when we have hearkened unto the passionate plea of the little lady who wants her pink tea recorded with a full list of guests, we can be sure of a complaint because somebody's name was spelled wrong or some other lady's party had two lines more.

They will not scold us and criticise us, blaspheme us, kick us, reproach us—but in their hour of great hope, of deep woe, of divine exaltation, of sublime longing, of dreadful shame, they come to us with their prayers.

The newspapers are inextricably mixed up with all the human emotions, they are in contact with every home, every sanctuary, every religion—the daily mirror of humanity with all its strife, its longing, its heartaches, its little triumphs. Whether it is a society tea or a funeral, the birth of a king or the death of a felon, a fairy pageant or the social evil, the submarining of a great ocean liner or the victorious winner of a yacht race, a monster labor strike, jitney busses, billboards, new fashions, June brides, or the blue sky law, soul kisses, typhus germs, or a society scandal—the newspaper is the great vehicle of expression, understanding, information, sympathy.

---

**Things You Can Do for the Country.**

The fighting man can die for it;
The saving man can buy for it;
The aviator fly for it;
The thrifty cook can fry for it;
The thirsty can go dry for it;
The daring man can spy for it;
The egotist can I for it;
The diplomat can lie for it;
The farmer can grow rye for it;
The workingman can ply for it;
The very babies cry for it,
And all of us can try for it.
—[McLandburgh Wilson, in New York Sun.

## HITS AND MISSES BY OTHER PAPERS.

One bond of unity in Germany is underscored in the significant remark of the Tageszeitung in regard to the new war loan: "Assurances by the government can only be given in the expectation of a large war indemnity." On the one hand the German people are being systematically encouraged to expect an indemnity, and on the other they are as systematically taught that without such indemnity they collectively and individually face financial ruin. It is a powerful argument which the German government is using as unscrupulously as a get-rich-quick financier.—[Springfield Republican.

---

It is quite safe to say that if all Americans do their duty to the nation throughout the duration of the war with as constant and controlling a sense of what they owe their country as the great newspapers are revealing every day the government will have extremely little to complain about and the United States will carry on its part of the world conflict with enviable freedom from scandals and avoidable difficulties of whatever nature.—[Cleveland Leader.

---

History has never yet witnessed a mode of censorship that could prevent the news from becoming known or which could avert popular criticism of those in authority.—[Washington Star.

---

A happier choice could not have been made than that of Miss Helen Taft to be dean of Bryn Mawr College. Miss Taft will find in the executive and the social phases of that office the fullest scope for the exercise of the gifts that are hers by nature and the capacities developed by training and experience. She is a devoted alumna of her alma mater and her record as a student was one of distinction. In no way did she owe advancement to the fact that she was her father's daughter; on merit only she made her way to the approbation of the faculty and the good graces of her undergraduate associates alike.—[Philadelphia Ledger.

---

Atlanta's refusal to accept outside help in meeting the exigencies created by its big fire shows that the famous Atlanta spirit continues business at the same old stand, even if Georgia is "bone dry."—[New York Herald.

---

The Supreme Court of California has dismissed the petition of certain pacifists who sought to have the selective conscription law declared unconstitutional. The petitioners must have overlooked the history of the draft in the Civil War.—[New York Sun.

---

The hen has commenced her annual spring drive and the forehanded housewife, anxious to lay aside a supply in good time, is conducting a single-handed battle with the cold storage barons for control of the available egg supply. — [Seattle Times.

---

The Rev. Billy Sunday's notion that Job was the Mark Twain of his age titillates the public fancy. What a pity Job never wrote an "Autobiography of Eve" for the Boston Public Library to put on its expurgated list. That, indeed, would have been a best seller.—[Brooklyn Eagle.

---

We would not be in the war at all were it not for the conviction that we are fighting to make the world safe for our form of government and to protect our own liberties from invasion. Those who cannot see the truth usually have been reading pro-German propaganda literature promulgated to help Germany win the war.—[Salt Lake Tribune.

---

The French mission has returned safely home, the Italian mission is here, and the American fleet and American men are safely at the front. Evidently the submarine is not yet, in spite of boasts, the ruler of the sea.—[Baltimore American.

---

Just at this time those who have the keenest appreciation of actual conditions brought about by the war are confronted by the serious problem of drawing a line between arousing the nation to a proper realization of what war means and creating a state of uneasiness and confusion that will be a positive detriment in organizing national deficiency. This is apparent in the food situation, where the admonitions to economize to meet a shortage have caused hoarding and overbuying which will aggravate the very conditions they sought to relieve.—Brooklyn Eagle.

## RIPPLING RHYMES.

BE READY.

We can't conduct a modern war—
the kind that we've been planning for—without abundance of long green; therefore, go slow on gasoline, and luxuries of every sort; quit drinking grape juice by the quart, quit eating pie three times a day and idly throwing coin away. For soon you'll face a heavy tax that will put stitches in your backs, and freeze your gay and winning smile, unless you've laid away a pile. We cannot run a modern scrap, and push the Kaiser off the map, that butcher who too long hath sinned—we cannot do him up with wind; 'twill take a large and weighty bar'l, to put the lid on Bill and Carl. The tax that you will have to pay won't set you back for half a day, if you'll be prudent, now, and wise; cut out imported smokes and pies; blow in less staple brands of coin for porterhouse and tenderloin; don't bet your money on the nags, spend less for rich and gaudy rags. Life's been for years one grand sweet song, we've lived in luxury so long, it may at first seem quite a strain to save a share of what we gain. But if we pickle sundry dimes, we'll bless ourselves in after times, when tax collectors come around, to nail the shilling and the pound.

WALT MASON.

## PEN POINTS

BY THE WAY

"Them billboards ain't [illegible] town." Nay!

That billboard trust [illegible] pasted.

All that is asked at the [illegible] that they behave.

Everybody, or almost everybody, getting on the bond wagon.

Wow-wow—it was a [illegible] "Solid Five" of the Council.

Well, we have a good [illegible] Education. Our schools are [illegible]

Quite a number of boys [illegible] registered. They all had [illegible]

Why not make [illegible] men look like they have straw hats?

There is some sign in the [illegible] returns that the people are [illegible] back to first principles.

However, Mrs. Ruth [illegible] Lindsey should not object to the canning season here.

"Shorter hours for women" [illegible] slogan in the East. The [illegible] brevity has long been [illegible] on the skirts.

Back East several boys [illegible] mitted suicide rather than [illegible] the draft. Nobody worries [illegible] body satisfied.

There is a new door at [illegible] City Hall. Who will [illegible] Men's coats with long [illegible] sleeves will be barred.

We men do a lot of [illegible] the fashions of women, [illegible] not responsible for them. [illegible] would not like any other [illegible]

We note that one [illegible] sey is a member of the [illegible] tourage now in this country [illegible] regards to Peter Fisley [illegible]

There has been nothing [illegible] ting the public life of [illegible] Five" as their act in the [illegible] This may be interpreted [illegible] from the jack. Read [illegible]

Did you know that [illegible] month the distance of the [illegible] the earth is only about [illegible] miles? Of course, it may [illegible] miles more, but it is [illegible]

The dispute between [illegible] thals and Chairman Denman [illegible] Shipping Board is over [illegible] them build the ships. Why [illegible] be of wood or steel [illegible] which is handier.

Walter Lippman, [illegible] years of age, has been [illegible] "confidential assistant" [illegible] tary of War Baker. It [illegible] that the Ohio man [illegible] confidential and other [illegible]

The plan to cut the [illegible] ing gum out of the war [illegible] other victory for the people [illegible] is neither a munition nor a [illegible] but there is enormous [illegible] by the troops of the Allies.

In the dispatches announcing [illegible] overthrow of the Chinese [illegible] our old friend, Dr. Sun Yat [illegible] in evidence. He has never [illegible] too busy in the laundry [illegible] much attention to the [illegible] plomacy.

The export record of the [illegible] States for the twelve months [illegible] April 30, 1917, amounted to [illegible] 000,000, an increase of more [illegible] $2,000,000,000 over the previous [illegible] This is certainly becoming a [illegible] dollar country.

If Congress considers [illegible] cess profits in business, [illegible] tain to be a large factor [illegible] factions to many [illegible] There are many rich men in [illegible] country who distribute [illegible] with a generous hand [illegible] be stopped.

Henry E. Huntington has [illegible] case in the English courts [illegible] misrepresentation in regard [illegible] valuable picture he purchased [illegible] dealer there. Mr. Huntington [illegible] claimed the work was [illegible] George Romney, a celebrated [illegible] lish portrait painter of the [illegible] enth century, and [illegible] with him. But the [illegible] case was that almost [illegible] ber of experts witnessed [illegible] either side of the controversy [illegible] ing what a difference [illegible] there may be on any given [illegible]

VALE!

The Billboard Trust
Is bust.
Crushed by mad Fury's [illegible]
ment
And Dust.
No more shall [illegible]
flaunting red
Of "Knobby Tread"
No more the Corn [illegible]
And grin delightful [illegible]
what Am."
Farewell. O [illegible]
nished flats
Describing bosoms [illegible]
and spats
And e'en
"Three Dollar Hats."

Farewell. O bullets of [illegible]
Who, heeding not our [illegible]
vertise,
To thus announce your [illegible]
not mete
To use the boneless [illegible]
street,
Of our aesthetic [illegible]
learn?
Depraved! Abandoned! [illegible]
care a darn?

Gone the pale Cobalt, [illegible]
Sienna
To their mixed [illegible]
Farewell!
Ne'er shall we [illegible]
morning [illegible]
The drip of [illegible]
of brush
Nor see the [illegible]
his pail of [illegible]

## Recognition.

## FOR LOCAL MA[illegible]

[illegible] Institute of Inventors, with [illegible] quarters in New York, [illegible] Paul Seidel of this [illegible] City on an Important [illegible] Committee.

Walter Lippman, [illegible] years of age, has been [illegible] "confidential assistant" [illegible] tary of War Baker. It [illegible] that the Ohio man [illegible] confidential and other [illegible]

The plan to cut the [illegible] ing gum out of the war [illegible] other victory for the people [illegible] is neither a munition nor a [illegible] but there is enormous [illegible] by the troops of the Allies.

In the dispatches announcing [illegible] overthrow of the Chinese [illegible] our old friend, Dr. Sun Yat [illegible] in evidence. He has never [illegible] too busy in the laundry [illegible] much attention to the [illegible] plomacy.

The export record of the [illegible] States for the twelve months [illegible] April 30, 1917, amounted to [illegible] 000,000, an increase of more [illegible] $2,000,000,000 over the previous [illegible] This is certainly becoming a [illegible] dollar country.

If Congress considers [illegible] cess profits in business, [illegible] tain to be a large factor [illegible] factions to many [illegible] There are many rich men in [illegible] country who distribute [illegible] with a generous hand [illegible] be stopped.

Henry E. Huntington has [illegible] case in the English courts [illegible] misrepresentation in regard [illegible] valuable picture he purchased [illegible] dealer there. Mr. Huntington [illegible] claimed the work was [illegible] George Romney, a celebrated [illegible] lish portrait painter of the [illegible] enth century, and [illegible] with him. But the [illegible] case was that almost [illegible] ber of experts witnessed [illegible] either side of the controversy [illegible] ing what a difference [illegible] there may be on any given [illegible]

VALE!

The Billboard Trust
Is bust.
Crushed by mad Fury's [illegible]
ment
And Dust.
No more shall [illegible]
flaunting red
Of "Knobby Tread"
No more the Corn [illegible]
And grin delightful [illegible]
what Am."
Farewell. O [illegible]
nished flats
Describing bosoms [illegible]
and spats
And e'en
"Three Dollar Hats."

Farewell. O bullets of [illegible]
Who, heeding not our [illegible]
vertise,
To thus announce your [illegible]
not mete
To use the boneless [illegible]
street,
Of our aesthetic [illegible]
learn?
Depraved! Abandoned! [illegible]
care a darn?

Gone the pale Cobalt, [illegible]
Sienna
To their mixed [illegible]
Farewell!
Ne'er shall we [illegible]
morning [illegible]
The drip of [illegible]
of brush
Nor see the [illegible]
his pail of [illegible]

## Would Help.

## AID RED CROSS.

[illegible] and Dill are to Give Entire [illegible] of Special Matinee [illegible] ance of "High Cost [illegible] Loving" at Majestic [illegible] to Patriotic Work.

[illegible]lb and Dill company yesterday [illegible] notified the Los Angeles [illegible] of the Red Cross that it will [illegible] its patriotic work the entire [illegible] from the seat sales [illegible] Red Cross matinee performance [illegible] of "The High Cost of Loving" [illegible] the Majestic Theater on the [illegible] of Monday, the 18th inst. [illegible] states that each individual [illegible] ber of the Kolb and Dill [illegible] company, every musician in the [illegible] the stage mechanics and [illegible] men, both with the company [illegible] theater, have volunteered [illegible] services for this performance, [illegible] the box office staff and [illegible] lady ushers.

[illegible] Kolb and Max M. Dill [illegible] give their services as auctioneers [illegible] for the box seats, and several [illegible] of the play will sing for [illegible] entertainment of those who [illegible] at the auction.

## HORSE BEST.

[illegible] Offers Unique Reason for [illegible] Divorce from Husband.

[illegible] having husband does not [illegible] Anna J. Augsberger, for [illegible] in divorce court yesterday [illegible] that John Augsberger never [illegible] to the theater or provided [illegible] entertainment, but stays home [illegible]

[illegible] commented that [illegible] made home so pleasant [illegible] not want to go out at [illegible] Mr. Augsberger did not [illegible] suit, the decree was [illegible]

## DECREE GRANTED.

[illegible] C. Shaffer, an actress, [illegible] husband, James William [illegible] to think her heartless, [illegible] not alter her decision, [illegible] to leave him. The alternative [illegible] was that he could not [illegible] in the manner she had [illegible] to live. He told [illegible] it was his second [illegible] third venture for [illegible] decree was granted.

## PEN POINTS.

BY THE STAFF.

"Them billboards ain't editing this town." Nay!

That billboard trust certainly was pasted.

All that is asked of the Russians is that they behave.

Everybody, or about everybody, is getting on the bond wagon.

Wow-wow—it was a shock to the "Solid Five" of the Council.

Well, we have a good Board of Education. Our schools will do.

Quite a number of local Chinese registered. They all had the queue.

Why not make generals of all men who have the nerve to wear straw hats?

There is some sign in the election returns that the people are getting back to first principles.

However, Mrs. Estelle Lawrence Lindsey should not object. It is the canning season here?

"Shorter hours for women" is a slogan in the East. The sign of brevity has long been demonstrated on the skirts.

Back East several Socialists committed suicide rather than submit to the draft. Nobody worried, everybody satisfied.

There is a new deal on in the City Hall. Who will cut the cards?

Men's coats with large flowing sleeves will be barred.

We men do a lot of growling over the fashions of women, but are not responsible for them? Who would not like any other kind.

We note that one James Rolph, Jr., is a member of the Italian contingent now in this country. What regards to Peter Finley Dunne.

There has been nothing exciting the public life of the "Solid Five" as their act in leasing Hall. This may be interpreted both ways from the jack. Read your Hoyle.

Did you know that during the month the distance of the earth is only about [illegible] miles? Of course, it may be a few miles more, but it is in that vicinity.

The dispute between Gen. Goethals and Chairman Denman of the Shipping Board is over. Now let them build the ships. Whether they be of wood or steel depends on which is handier.

Walter Lippman, less than 30 years of age, has been appointed "confidential assistant" to Secretary of War Baker. It is evident that the Ohio man needs assistance confidential and otherwise.

The plan to cut the tax on chewing gum out of the war bill is another victory for the gentler sex. It is neither a munition nor a ration, but there is enormous demand for it by the troops of the Allies.

In the dispatches concerning the overthrow of the Chinese war lords our old friend, Dr. Sun Yat Sen, is in evidence. He has recently been too busy in the laundry trade to give much attention to the wiles of diplomacy.

The export record of the United States for the twelve months ending April 30, 1917, amounted to $[illegible],000,000, an increase of more than $2,000,000,000 over the previous year. This is certainly becoming a big dollar country.

If Congress concludes to tax excess profits in business, there will certain to be a large decrease in the factions to many worthy causes. There are many rich men in this country who distribute their wealth with a generous hand. This will be stopped.

Henry E. Huntington has won a case in the English courts involving misrepresentation in regard to a valuable picture he purchased from a dealer there. Mr. Huntington claimed the work was not that of George Romney, a celebrated English portrait painter of the eighteenth century, and the jury agreed with him. But the feature of the case was that almost an equal number of expert witnesses testified either side of the contention, showing what a difference of opinion there may be on any given point.

### VALE!

The Billboard Trust
Is bust.
Crushed by mad Fury's heel to a
ment
And Dust.
No more shall hoarding ex-
flaunting red
Of "Knobby Tread"
No more the Coon salaam
And grin delighted o'er the "
what Am."
Farewell, O prospect from our
nished flats
Describing booze and shoes, s
and spats
And o'er
"Three Dollar Hats."

Farewell, O bulletin of brazen
Who, heeding not our culture
vertise,
To thus announce your hasty
not mete
To use the hoardings of the
street.
Of our aesthetic feelings can't
learn?
Depraved! Abandoned! Don't
care a dern?

Gone the pale Cobalt, Crimson
Sienna
To their mixed-paint Gehenna.
Farewell!
Ne'er shall we hear adown
morning hush
The drip of pallette and the
of brush
Nor see the stalwart slobber
his pail of slush.

G. WHILLIKENS.



Convention.

## OSTEOPATHIC CLAN PIQUED.

*Doctors' Offer of War Service Declined.*

*Government is Unfair in Discrimination.*

*Association to Discuss Situation Here.*

[illegible] government's alleged discrimination in the present crisis between osteopathic physicians and [illegible] is the big question facing the California State Association of Osteopaths, which convenes today at the Elks' Club.

Dr. Rasko Meacham, president of the American Osteopathic Association, has arrived from Asheville, N. C., to tell what steps are being taken in Washington toward the passage of a Federal law permitting osteopaths to practice in the army or other branches of service.

Throughout the country osteopaths have formed ambulance corps, base hospital and similar organizations, and have offered these to the government. In each instance, it is said, they have been courteously refused solely to the violent opposition of the American Medical Association. They say they pass the same examinations that medical men are forced to take, and that courses even more thorough than ordinary doctors are required.

Dr. J. B. Robinson, State president of the Angelus Hotel [illegible] from Oakland and will [illegible] a three-day session. Following the business of the big professional medical research work [illegible] up.

Following the programme [illegible] entertainment exercises of the [illegible] of Osteopathic Physicians and Surgeons. Drs. [illegible] Forbes, Tasker, Goodfellow [illegible] and others high in the [illegible] will address the [illegible].

[illegible] meeting is scheduled [illegible] night, when Mayor [illegible] will welcome the 300 visitors. [illegible] Robinson will deliver the [illegible] annual address and the [illegible] also will speak.

[illegible] will be devoted to [illegible] election of officers [illegible] in the evening. On [illegible] visitors will take auto- [illegible] Arrangements are in charge of Dr. John Comstock and [illegible] Fellow.

Recognition.

## FOR LOCAL MAN.

[illegible] of Inventors, with [illegible] in New York, [illegible] Seidel of this [illegible] on an Important [illegible] Committee.

[illegible] National Institute of Inventors, with headquarters in New York, has honored Paul Seidel, [illegible] inventor, by placing him [illegible] important committee. Mr. Seidel is the inventor of a noiseless exhaust cut an automobile muffler, [illegible] accessory character.

The National Institute is co-operating to the fullest possible extent [illegible] with the Federal government in the perfection of any [illegible] which may aid in carrying [illegible] war to a victorious conclusion. Among other things, the inventions presented to the government [illegible] inventions for prevention [illegible] torpedoes of submarines [illegible] the side of any vessel [illegible] these may be aimed. [illegible] notable persons recommended to special positions [illegible] are Cyrus J. Field, [illegible] Maxim, Simon Lake, [illegible] Hammond, Jr., Dr. E. Brush, [illegible] H. Nickles, Elmer [illegible] E. R. Grasselli and Edward [illegible], Jr., all inventors of [illegible] implements.

World Help.

## AID RED CROSS.

[illegible] to Give Entire [illegible] of Special Matinee [illegible] of "High Cost [illegible]" at Majestic [illegible] Patriotic Work.

[illegible] and Dill company yesterday [illegible] the Los Angeles [illegible] Red Cross that it will [illegible] patriotic work the entire [illegible] from the seat sales [illegible] Red Cross matinee performance [illegible] "The High Cost of Loving" [illegible] Majestic Theater on the [illegible] of Monday, the 18th inst. [illegible] states that each individual [illegible] of the Kolb and Dill [illegible] every musician in the [illegible] stage mechanics and [illegible] both with the company [illegible] have volunteered [illegible] for this performance. [illegible] the box office staff and [illegible] Kolb and Max M. Dill [illegible] their services as auctioneers [illegible] box seats, and several [illegible] of the play will sing for [illegible] of those who [illegible] the occasion.

[illegible] RIGHT.

[illegible] Unique Reason for [illegible] from Husband.

[illegible] husband does not [illegible] J. Augsburger, for [illegible] in divorce court yesterday, [illegible] Augsburger never [illegible] the theater or provided [illegible] amusement, but stays home [illegible].

[illegible] commented that [illegible] home so pleasant [illegible] went to go out at [illegible] Augsburger did not [illegible], the decree was [illegible].

[illegible] GRANTED.

[illegible] S. Shaffer, an actress, [illegible] James William [illegible] that her heartless, [illegible] not alter her decision, [illegible] more him. The alimony [illegible] that he could not [illegible] manner she had [illegible] to live. He told [illegible] was his second [illegible] failed venture for [illegible] was granted.

Miss Eleanor Milliman,
Daughter of former Lieutenant-Governor of Iowa, who is helping in Los Angeles Settlement House campaign.

Worthy.

## CARDS FOR CHARITY.

**Benefit Dance and Entertainment will be Given Tomorrow Night in an Effort to Replenish Treasury of Settlement-house Workers.**

Among those assisting Mrs. Carl W. Stillwell, chairman of the committee on arrangements for the ball and card party to be given for the benefit of the Los Angeles Settlement House, is Miss Eleanor Milliman, daughter of a former Lieutenant-Governor of Iowa. Miss Milliman will make her home here.

The benefit will be held tomorrow night at Kramer's Academy, No. 1500 South Figueroa street, and Mrs. T. L. O'Brien, president of the Settlement House, urges a generous patronage, as the society is almost without funds. The card section will be in charge of Mrs. James T. Neighbors, president of the Hon Ami Club, assisted by Mrs. Jackson Durlin, Mrs. A. B. Caldwell, Mrs. C. L. Benham and Mrs. Gorfunkle.

Those assisting the reception committee are Mr. and Mrs. T. L. O'Brien, Mr. and Mrs. Carl W. Stillwell, Mrs. James T. Neighbors, Mrs. Jackson Durlin, Mrs. E. R. Brainerd, Mr. and Mrs. Fred Wead Poor, Mr. and Mrs. A. B. Caldwell, J. A. Mahon, Mr. and Mrs. C. W. Parsins, Cyrus Lawton, Henry Norman James, Mr. and Mrs. Judson Mitchell, Mrs. R. W. Jones, Mr. and Mrs. Samuel E. Epler, Mrs. C. E. Vermilyea, Mrs. M. S. Harper, Mrs. Frank Johnson, Mr. and Mrs. Rufus M. Lake, Dr. and Mrs. George F. Jackman, Dr. and Mrs. L. W. Wells, Dr. F. R. Broadbent, Mrs. J. L. Bonine, Mrs. Frank DeLong, Miss Bessie French, Miss Jessie Robertson, Miss Vivian Wilcox, Miss Helen Fry, Mr. Irl S. Solomon, Claude B. Morrison, Miss Eva Sullivan, Miss Sue Khurts, Miss Bess Pickering, Miss Eleanor Milliman, Miss Geraldine Grady, Miss Ruth Kellogg, Miss Marie Nichols and Miss Jessie Brown.

### GAS MEN WIN.

The Los Angeles Gas and Electric Corporation successfully defended in Judge Taft's court yesterday the suit of Tony del Beato, who has a photographic business on Sunset boulevard, for damages involving a bill of $11.12 for electric light. The corporation cut off the current when a dispute arose. The claim was made that the corporation did not remove the meter so that a contract could be made with another company. As a result, Mr. Del Beato alleged his business was ruined. He asked $2400 damages. The jury gave judgment in favor of the corporation.

Deserving.

## PATROLMAN IN DEATH BATTLE.

*Operated on for Fifth Time, Fights for Life.*

*Shot Through Lung by Bandit Three Years Ago.*

*Sets Bravery Record that is to be Rewarded.*

Patrolman Chester A. Lloyd, who, with a hole in his right lung, has established a record for bravery and fought a fight for life perhaps unequaled by any other man in the police department, has undergone his fifth operation. He is at the California Hospital, battling death as never before.

Members of the force asked Chief Butler yesterday to designate today as remembrance day, during which every officer in the department will contribute a slight sum towards payment of the hospital and others bills incurred by the patient.

Patrolman Lloyd was shot by a highwayman on the night of November 22, 1914. He saw a man stealing away from the Sisters' Hospital, and though not on duty at the time, ordered the culprit to explain his actions. The burglar answered with a fusillade of bullets, one of which entered Lloyd's body above the heart, tearing away a large section of his lung.

Lloyd emptied his revolver at the burglar who fled. He reloaded and for a few feet followed the man. Then he fell. According to the report made by Lieut. C. E. Johnson, then in charge, Lloyd's actions were as follows:

"The officer fell, after which he got up and went to the house at No. 1001 Sunset boulevard, aroused the occupants, and telephoned to the detective bureau, telling the officer in charge that he had lost a prisoner and asking that detectives be sent to help in the search. He did not mention being wounded, but when he fell to the floor, the owner of the house called the ambulance."

Two months after the first operation, a second was performed and two ribs were removed. Hearing of the Mayo brothers, in Rochester, Lloyd was sent there, where two more ribs were removed. A year ago Dr. Wiley operated again, and after this fourth incision Lloyd improved rapidly. His strength increased so that in a few weeks he was on his feet again, assigned to tracing missing persons, a comparatively light detail. With his smile and his wound Lloyd secured a little automobile, and went up and down the streets seeking the lost. He became known as the "Skipper of the Port of Missing Men." He kept his own books, made his own reports, and in less than 100 days had found 1000 persons.

But last week fever gripped the wound and Monday night Dr. Stookey advised another operation to insure the policeman's life. Lloyd was told of it. Smilingly he started to unpin his badge, asking for a leave of absence.

"Keep your shield," said the Chief, "you'll get no leave of absence. You are always on duty."

Lloyd's young wife and his baby will be near him each day in the hospital.

### BONUSES TO EMPLOYEES.

**Western Union Men to Profit as Result of Good Business Conditions.**

G. A. Lawrence, manager for the Western Union Telegraph Company here, received the following telegram yesterday from Newcomb Carlton, the president:

"The very exceptional conditions that continue to prevail have led the board of directors to authorize two special payments, one about July 1, 1917, covering those employees who were with the company on January 2 of this year, and the other payment about January 1, 1918, covering all employees who are with the company from July 2 next to the end of the year.

"Expect payment to be as follows: Messengers, $12.50 for each of the six months' periods; employees receiving less than $1200 per annum, 3 per cent. of the half-year wage, payable as above; employees receiving $1200 to $1999 per annum, 6 per cent. of the half-year wage, with minimum of $50 payable as above; employees receiving $2000 or more per annum, 5 per cent. of the half-year wage, with minimum of $65, payable as above.

The Drink
for June, July and August
ICED POSTUM
*Directions:* Prepare Postum in the usual way, let cool, serve with cracked ice, sugar and lemon—or, if you prefer, sugar and cream.
Refreshing—Satisfying!



*The Buttonhole is the Life of the Collar*

SEND US THIS COUPON TODAY!

PLATTSBURG
Front 2¼ in. Back 2½ in.

Fill in the coupon below, mail it to us, and receive our newest illustrated booklet of "Correct Dress and Sixteen Authentic Styles in Lion Collars."

This interesting little booklet contains illustrations of the correct collar, as well as the correct dress of a gentleman for all occasions.

Plattsburg and Dumont, the collars illustrated, are only two of sixteen recent styles shown in the booklet. Remember the Oval Buttonhole is an exclusive feature of

DUMONT
Front 2½ in. Back 1¾ in.

Lion Collars
OLDEST BRAND IN AMERICA
15c. EACH 2 FOR 25c.
YOUR DEALER HAS LION COLLARS OR CAN GET THEM FOR YOU
UNITED SHIRT & COLLAR CO., TROY, N.Y.

UNITED SHIRT & COLLAR CO.
Troy, N.Y.
Please send me your booklet, "Correct Dress and Sixteen Authentic Styles in Lion Collars."
Name _____
Address _____
City _____
Dealer's name _____



# Coulter's Dual Removal and June Sale

## Sale of Our Own Good Merchandise at Reductions

All merchandise to be returned or exchanged must positively be accompanied by sales check. No goods can be sent out on approval. All special prices are net. Mail Orders will be filled as long as quantities last, but because of the radical reductions, we cannot prepay transportation charges.

### Seasonable Sports Silks . . . . . Reduced

36-inch Satin Sports Silks—old rose, gold, purple, cerise, jade; the $3.75 and $4.50 qualities, yard....$2.25

Stripe Crepe Sans Gene—32 inches wide; regularly $2.00 yard....$1.75

32-inch Stripe Habutais, reg. $1.25, yard....95c

36-inch Stripe Shantung Silks—gray and white stripes with polka dots; reg. $3, yard....$1.50

36-inch Silk Jersey—in stripes; regularly $5.50 and $5.00, yard....$2.50

32-inch Stripe Crepe Tub Silks—for waists, etc., reg. $1.75....$1.50

### Removal Sale Women's Smart Dresses at $16.75 and $21.75

Smart dresses of taffeta in good quality; some of them combined with Georgette; some touched here and there with embroidery; some trimmed with soutache; styles all new and garments taken from our own stocks. Long waist models, straight lines, belted and the more marked waist styles; in plum, taupe, gray, Copen, tan, reseda, navy, black and certain very fetching styles in stripes and checks, $20 to $25 values $16.75; $25 to $32.50 values $21.75.

Other Dresses—more elaborate in character; shown in faille and Georgette, silk jerseys, taffetas and Georgette; were $52.50 to $87.50, now reduced....One-Third to One-Half

### June Sale of Housekeeping Linens Includes . Everything

Absolutely everything in housekeeping linens and bed spreads will be offered at Removal Sale prices.

#### Over 1000 Odd Pattern Cloths Reduced

From the 45x45 inch small cloths to the largest banquet cloths.

| Size | Were | Now |
|---|---|---|
| 72 by 72 | | |
| | $3.50 | $2.90 |
| | $6.00 | $4.85 |
| | $8.00 | $6.75 |
| | $10.00 | $8.25 |
| 72 by 90 inches | | |
| | $6.50 | $5.25 |
| | $7.50 | $6.25 |
| | $8.00 | $6.75 |
| | $9.00 | $7.75 |
| | $12.00 | $9.85 |
| 81 by 81 | | |
| | $8.00 | $6.75 |
| 81 by 108 inches | | |
| | $12.50 | $10.50 |
| | $16.00 | $12.25 |
| 90 by 90 inches | | |
| | $7.50 | $6.25 |
| | $10.00 | $8.25 |
| 90 by 108 inches | | |
| | $18.00 | $14.90 |
| 90 by 126 inches | | |
| | $20.00 | $16.75 |

Other in-between sizes proportionately reduced.

Square Cloths—$4.85—81 by 81 inch Square Cloths in good round designs, an unusually large size, regularly $6. Removal Sale price....$4.85

Pure Linen Guest Toweling—45c yard—15 inch Guest toweling, worth 60c a yard. Removal Sale price, yard....45c

Pure Linen Huck Toweling—50c yard—18 inch, plain and fancy pure linen Huck Toweling, the quality we have always sold at 60c a yard. Removal Sale price, yard 50c

(Linens; Rear South Aisle)

### Removal Sale of Men's . . . . . Silk Neckwear

These are all silk ties; no wash ties included; and the assortment is a very comprehensive one, indeed.

All $1 Ties....75c
All $2 Ties....$1.50
All $1.50 Ties....$1.00
All $2.50 Ties....$2.00
All $3.00 Ties....$2.50

Hatch One-Button Union Suits Here Now—for the men and boys who have been awaiting their arrival; the simplest and most practical union suit manufactured; made of white lisle....$1.25

### Women's Pretty House Dresses . . . . . $1.50

Percales, ginghams, figured voiles and just a few piques in white; these may be had in light or dark colors; stripes, checks, figured and solid shades; all sizes in the lot from 36 to 46. Regulation styles, and Middy Dress or straight dress models with wide belt. Included will be such well-known makes as The Dix, La Mode and Electric brands; former prices up to $2.50 each.

### Undermuslins for Women of Full Figure in the June Sale

We make a specialty of these, although women do not find the service in every store, by any means. And during the June Sale they are just as radically reduced as are the styles and sizes for slender women.

**Gowns**
Low neck, short sleeves; extra sizes.
$1.25....$1.00
$1.75....$1.25
$2.50....$1.75
$3.25....$2.50
$4.25....$3.50
$7.00....$5.00
$12....$9.00
These at $9.00 in satin or crepe de chine.

**Gowns**
Filipino hand embroidered and hand sewn; extra sizes—
$2.50....$2.00
$4.50....$3.75
$8.00....$6.75

**Skirts**
In extra sizes.
$1.25....$1.00
$1.50....$1.25
$2.50....$2.00
$3.75....$2.50
$5.00....$3.75

**Corset Covers**
Sizes 44, 46 and 48.
$1.00....75c
$1.75....$1.25
$3.00....$2.00
$3.50....$2.25

**Envelope Chemise**
In extra sizes.
$1.75....$1.25
$3.00....$2.25

**Drawers**
In extra sizes, also reduced.

### $1.00 and $1.25 Stationery . . . . . 65c

This stationery comes in either paper or correspondence cards; in pink and white, and is initialed with the abalone shell pearl; a very dainty and distinctive effect.

### Printed Wedding Invitations or Announcements, per 100, Complete $4.00

These are printed in correct style, any type desired, and upon the best of wedding stock in newest size and shape; by the hundred, $4.00; for fifty, complete, $2.75.

Engraving done at prices just as reasonable as these.

### $2.50 Genuine Vachette Purses . . . . . $1.49

Women's black Vachette leather strap purses (strap top,) nickeled clasps, assorted silk linings and large mirror and coin purse; in the Removal Sale at this very low price.

### 12½c Amoskeag Apron Ginghams, yard . . . . . 10c

All sized checks, in blue and white only; special, yard, 10c.

Shirting Madras—32 inches wide; for men's shirts, shirt waists, suits and one-piece dresses; all new patterns; were 35c, yard....19c

Figured Voiles—40 inches wide; white and tinted grounds; all new patterns and stripes; regularly 35c, yard....19c

Longcloth—36-inch; good quality and soft, even thread, 12-yard pieces; regularly $3.00, piece....$2.25

### Coulter's Special $1.00 81x90 Sheets . . . . . 85c

Double bed sheets, without seam, made of good quality muslin; 2¼x2½; or 81x90; Coulter's Special brand; regularly $1.00, each....85c

Pillow Cases—torn size 45x36; of same goods and same brand; regularly 27½c, each....22½c

Pequot Goods—all sizes of sheets and cases, and the material by the yard, at reduced prices.

### Values in Choice Gloves . . . . For Commencement

16-button White Kid Gloves; splendid quality; regularly $4, pair....$2.50
American-made Novelty Gloves in variety here.

1-clasp White Kid Gloves with black embroidery; all sizes, fitted and guaranteed; regularly $1.75, pair....$1.50

COULTER'S—215-229 South Broadway
224-228 South Hill Street—COULTER'S

# Business Page: Money, Stocks and Bonds—Grain—Mines—Financial Market Abro

Stocks and Bonds.

## QUIET REGISTRATION BRACER FOR MARKET.

*Absence of Disturbances During Enrollment for War, as Well as More Hopeful Feeling Respecting the Russian Situation, Serve to Vitalize Trading, with Result that Industrials are Strong.*

[BY A. P. NIGHT WIRE.]

NEW YORK, June 6.—Absence of disturbances over registration day and a more hopeful feeling respecting Russian affairs, despite the sharp decline in rubles to their lowest record, infused fresh vitality into today's market. Industrials and other shares popularly identified with the several war groups were the strongest features, many of these issues rising to the year's best prices. Rails and other standard stocks followed in desultory fashion. United States Steel, the Bethlehems, Lackawanna, Crucible, Midvale, and Utah States Steel, as well as Republic Iron, Colorado Fuel and others of less importance registered extreme advances of 2 to almost 10 points. Industrial Alcohol was the most sensational feature, making a steady ascent of 16¾ points to 156¼, and fully retaining virtually all its advantages. Shippings and motors constituted the heavy features. Oils also held back, but sugars were moderately strong. Total sales were 1,040,000 shares. The break in Russian exchange to 25.35 resulted from small offerings, but dealers in exchange were inclined to regard the slump as of speculative origin. Bonds were irregular, total sales, par value, $2,125,000. Several United States coupon and registered issues were off 1 to 1¾ per cent. on call.

COMPARISON OF SALES.

[BY DIRECT WIRE—EXCLUSIVE DISPATCH.]

NEW YORK BUREAU OF THE TIMES, June 6.—Following is comparison of today's stock and bond sales:

COMPARISON OF BOND SALES.

| | |
|---|---|
| Total sales, June 6, 1917 | $ 2,782,500 |
| Same day of week last year | 3,182,000 |
| From January 1 to date | 450,981,000 |
| Same period in 1916 | 451,754,000 |

COMPARISON OF STOCK SALES.

| | |
|---|---|
| Total sales, June 6, 1917 | 1,039,838 shares |
| Same day of week last year | 1,661,600 shares |
| From January 1 to date | 94,126,710 shares |
| Same period in 1916 | 78,050,100 shares |

FOREIGN EXCHANGE.

[BY DIRECT WIRE—EXCLUSIVE DISPATCH.]

NEW YORK BUREAU OF THE TIMES, June 6.—Foreign exchange:

| | Demand or check. | Cable. |
|---|---|---|
| London | 4.78⅝ | 4.78 7-16 |
| Paris | 5.72 | 5.72 |
| Hongkong | 51.00 | 51.00 |
| Yokohama | 49.00 | 49.00 |
| Shanghai | 66.00 | 66.25 |
| Manila | 50.00 | 50.00 |
| Calcutta | 32.75 | 33.00 |
| Italy | 7.06 | 7.04½ |
| Bombay | 32.00 | 32.00 |
| Yokohama | 51.37½ | 52.00 |
| Manila | 50.12½ | 50.25 |
| Shanghai | 65.12½ | 65.37½ |
| Havana | 49.50 | 49.75 |
| Russia | 25.50 | 25.40 |
| Singapore | 69.00 | 69.50 |
| Copenhagen | 26.00 | 26.50 |
| Stockholm | 29.00 | 29.50 |
| Christiania | 29.50 | 29.40 |

MERCANTILE PAPER.

[BY A. P. DAY WIRE.]

NEW YORK, June 6.—Mercantile paper, 4¾@5; sterling sixty-day bills, 4.72; commercial sixty-day bills, on banks, 4.71¾; commercial sixty-day bills, 4.71⅛; demand, 4.75⅛; cables, 4.76 7-16; bar silver, 75¼, Mexican dollars, 58½; government bonds weak, railroad bonds irregular; time loans strong, sixty days, 4¼@5; ninety days and six months, 4¼@5; call money, firm; high, 4; low, 3½; during rate, 3¾; last loan, 3¾; closing bid, 3½; offered at 3¾.

LONDON MONEY.

[BY ATLANTIC CABLE AND A. P.]

LONDON, June 6.—Bar silver, 38⅛d per ounce; money, 3¼@4¼ per cent.

MEXICAN DOLLARS.

[BY A. P. DAY WIRE.]

SAN FRANCISCO, June 6.—Mexican dollars, 37 3-10.

## STOCK QUOTATIONS IN NEW YORK.

[Furnished by Logan & Bryan, Members New York and Boston Stock Exchanges, Van Nuys Bldg., Los Angeles.]

NEW YORK, June 6.—Following are the closing prices, sales, and high and low quotations today:

| Sales. | | High. | Low. | Bid. | Asked. |
|---|---|---|---|---|---|
| 1,200 | Alaska | 5¾ | 5¾ | 5¾ | 6 |
| | Atlantic G. L. | | | 113 | 115½ |
| 200 | Allis Chalmers | 39¾ | 39¾ | 39¾ | 40 |
| 1,400 | Am. Agr. Chem. | 84¾ | 84¾ | 84¾ | 85 |
| 100 | Am. Ag. Chem. pfd | | | 101¾ | 102 |
| 1,200 | Am. Car & Fdy. | 77½ | 76½ | 77 | 77½ |
| | Do. pfd | | | 117½ | 118 |
| 1,100 | Am. Can | 47¾ | 47¼ | 47¾ | 48 |
| | Do. pfd | | | 111½ | 112 |
| 1,500 | Am. Cot. Oil | 47¾ | 47¼ | 47¾ | 48 |
| | Do. pfd | | | 97 | 98 |
| 2,900 | Am. Ice Sec. | 30¾ | 29¾ | 30 | 30¼ |
| | Do. pfd | | | 104½ | 105 |
| 1,700 | Am. Int. Corp. | 47¾ | 46¾ | 47¼ | 47¾ |
| 100 | Am. Linseed | 54¾ | 54¾ | 54¾ | 55 |
| | Do. pfd | | | 100 | 101 |
| 2,200 | Am. Loco. | 84¾ | 83¾ | 84¼ | 84¾ |
| | Do. pfd | | | 111½ | 112 |
| 1,600 | Am. Smelting | 104¾ | 103¾ | 104¼ | 104¾ |
| | Do. pfd | | | 111½ | 112 |
| 1,100 | Am. Steel Fdy. | 57¾ | 57¼ | 57¾ | 58 |
| 2,800 | Am. Sugar | 117¾ | 116¾ | 117¼ | 117¾ |
| | Do. pfd | | | 107½ | 108 |
| 1,000 | Am. Tel. & Tel. | 122¾ | 122¼ | 122¾ | 123 |
| 1,100 | Am. Tob. Co. | | | 175 | 180 |
| | Do. pfd | | | 100 | 101 |
| 1,500 | Am. Woolen | 54¾ | 54 | 54¾ | 55 |
| | Do. pfd | | | 101 | 102 |
| 1,600 | A. T. & S. F. | 102¾ | 101¾ | 102¼ | 102¾ |
| | Do. pfd | | | 100 | 101 |
| 1,100 | Baldwin Loco. | 85¾ | 85¼ | 85¾ | 86 |
| 1,000 | Balt. & Ohio | 72 | 71 | 72 | 72¼ |
| | Do. pfd | | | 78 | 79 |
| 1,000 | Bethlehem Steel | 145 | 145 | 145 | 147 |
| | Do. pfd | | | 100 | 101 |
| 1,200 | Brooklyn R. T. | 22¾ | 22¼ | 22¾ | 23 |
| 2,000 | Butte & Sup. | 39¾ | 39¼ | 39¾ | 40 |
| | Cal. Petroleum | | | 12 | 12¼ |
| | Do. pfd | | | 22 | 23 |
| 2,000 | Can. Pacific | 144¾ | 143¾ | 144¼ | 144¾ |
| | Cent. Leather | 117¾ | 116¾ | 117¼ | 117¾ |
| | Do. pfd | | | 107½ | 108 |
| 2,600 | Ches. & Ohio | 61¾ | 61¼ | 61¾ | 62 |
| 1,000 | C. M. & St. P. | 77¾ | 77¼ | 77¾ | 78 |
| | Do. pfd | | | 100 | 101 |
| 1,000 | C. R. I. & P. | 27¾ | 27¼ | 27¾ | 28 |
| | Do. pfd | | | 44 | 45 |
| 1,000 | C. R. I. & P. Co. | 44¾ | 44¼ | 44¾ | 45 |
| | Do. pfd | | | 72 | 73 |
| 1,000 | Chino Copper | 44¾ | 43¾ | 44¼ | 44¾ |
| | Va.-Car. Chem. | | | 44 | 45 |
| | Do. pfd | | | 97 | 98 |
| | Va. Coal & Coke | | | 12 | 13 |
| 500 | Wabash | 12¾ | 12¾ | 12¾ | 13 |
| | Do. pfd | | | 24¾ | 25 |
| 1,000 | Western Md. | 24¾ | 24¼ | 24¾ | 25 |
| | Western Union | 89¾ | 89¼ | 89¾ | 90 |
| 13,900 | Westinghouse | 55 | 53¾ | 54¾ | 55 |
| | Do. pfd | | | 89¾ | 90 |
| 100 | West. Md. pfd | 54¾ | 54¾ | 54¾ | 55 |
| 100 | West. N. Y. & P. | 14¾ | 14¾ | 14¾ | 15 |
| | Do. 1st pfd | | | 113 | 114 |
| | Do. 2d pfd | | | 111 | 112 |
| | Wheeling & L. E. | | | 27¾ | 28 |
| | Do. pfd | | | 111 | 112 |
| | Wisconsin Central | | | 27¾ | 28 |
| | Do. pfd | | | 111 | 112 |
| 1,100 | Worthington | 44¾ | 44¼ | 44¾ | 45 |
| | Do. pfd | | | 111 | 112 |
| | Wright Martin | | | 3¾ | 4 |
| | Do. pfd | | | 15 | 17 |
| 19,500 | Chile Copper | 27¾ | 26¾ | 27¼ | 27¾ |
| | Chile Exploration | 44¾ | 44¼ | 44¾ | 45 |
| | Do. 1st pfd | | | 97 | 98 |
| 20,000 | Ore. Cop. | 39¾ | 38¾ | 39¼ | 39¾ |
| 2,700 | Cruciible | 84¾ | 83¾ | 84¼ | 84¾ |
| | Cuban-Am. Sug. | | | 44¾ | 45 |
| | Do. pfd | | | 97 | 98 |
| | Cuba Cane Sug. | | | 24¾ | 25 |
| | Do. pfd | | | 84¾ | 85 |
| | Cuba Cane Prod. | | | 24¾ | 25 |
| | Do. pfd | | | 84¾ | 85 |
| | Cuba R. R. | | | 14¾ | 15 |
| | Do. pfd | | | 44¾ | 45 |
| | Distillers Sec. | | | 44¾ | 45 |
| 1,600 | Dome Mines | 11¾ | 11¼ | 11¾ | 12 |
| 4,100 | Emma Copper | 44¾ | 43¾ | 44¼ | 44¾ |
| | Fair Texas | | | 44¾ | 45 |
| | Do. pfd | | | 97 | 98 |
| | Federal Min. & S. | | | 44¾ | 45 |
| | Do. pfd | | | 97 | 98 |
| | Gen. Chemical | | | 84¾ | 85 |
| | Do. pfd | | | 111½ | 112 |
| | Gen. Motors | | | 44¾ | 45 |
| | Do. pfd | | | 97 | 98 |
| | Goldfield Con. | | | 44¾ | 45 |
| | Do. pfd | | | 97 | 98 |
| | Granby | | | 44¾ | 45 |
| | Greene Cananea | 44¾ | 44¼ | 44¾ | 45 |
| | Guggenheim Exp. | | | 44¾ | 45 |
| | Do. pfd | | | 97 | 98 |
| | Hudson Motors | | | 44¾ | 45 |
| | Do. pfd | | | 97 | 98 |
| | Inspiration Cop. | | | 44¾ | 45 |
| | Int. Agricultural | | | 44¾ | 45 |
| | Do. pfd | | | 97 | 98 |
| | Int. Harvester | | | 44¾ | 45 |
| | Do. pfd | | | 97 | 98 |
| | Int. Mer. Marine | | | 44¾ | 45 |
| | Do. pfd | | | 97 | 98 |
| | Kayser Julius | | | 44¾ | 45 |
| | Do. pfd | | | 97 | 98 |
| | Kennecott Cop. | | | 44¾ | 45 |
| | Lee Rubber | | | 44¾ | 45 |
| | Lehigh Valley | | | 44¾ | 45 |
| | Liggett & Myers | | | 44¾ | 45 |
| | Loose-Wiles | | | 44¾ | 45 |
| | Do. 2d pfd | | | 97 | 98 |
| | Lorillard | | | 44¾ | 45 |
| | Mackay Cos. | | | 44¾ | 45 |
| | Do. pfd | | | 97 | 98 |
| | Marine | | | 44¾ | 45 |
| | Do. pfd | | | 97 | 98 |
| | Maxwell Motor | | | 44¾ | 45 |
| | Do. 1st pfd | | | 97 | 98 |
| | Do. 2d pfd | | | 97 | 98 |
| | Mex. Petroleum | | | 44¾ | 45 |
| | Miami Copper | | | 44¾ | 45 |
| | Midvale Steel | | | 44¾ | 45 |
| | Nat. Acme | | | 44¾ | 45 |
| | Nat. Biscuit | | | 44¾ | 45 |
| | Nat. Enameling | | | 44¾ | 45 |
| | Nat. Lead | | | 44¾ | 45 |
| | Do. pfd | | | 97 | 98 |
| | Nevada Con. | | | 44¾ | 45 |
| | New York Air Brake | | | 44¾ | 45 |
| | N. Y. Central | | | 44¾ | 45 |
| | N. Y. N. H. & H. | | | 44¾ | 45 |
| | Norfolk & W. | | | 44¾ | 45 |
| | Do. pfd | | | 97 | 98 |
| | Northern Pacific | | | 44¾ | 45 |
| | Ohio Cities Gas | | | 44¾ | 45 |
| | Pacific Gas & E. | | | 44¾ | 45 |
| | Pacific Mail | | | 44¾ | 45 |
| | Pan-American Pet. | | | 44¾ | 45 |
| | Do. pfd | | | 97 | 98 |
| | Pennsylvania | | | 44¾ | 45 |
| | Peoples Gas | | | 44¾ | 45 |
| | Pittsburg Coal | | | 44¾ | 45 |
| | Do. pfd | | | 97 | 98 |
| | Pittsburg Steel | | | 44¾ | 45 |
| | Do. pfd | | | 97 | 98 |
| | Pressed Steel Car | | | 44¾ | 45 |
| | Do. pfd | | | 97 | 98 |
| | Ray Con. | | | 44¾ | 45 |
| | Reading | | | 44¾ | 45 |
| | Republic I. & S. | | | 44¾ | 45 |
| | Do. pfd | | | 97 | 98 |
| | Rock Island | | | 44¾ | 45 |
| | Do. pfd | | | 97 | 98 |
| | Sears-Roebuck | | | 44¾ | 45 |
| | Shattuck Ariz. | | | 44¾ | 45 |
| | Sinclair Oil | | | 44¾ | 45 |
| | Sloss-Sheffield | | | 44¾ | 45 |
| | Do. pfd | | | 97 | 98 |
| | Southern Pacific | | | 44¾ | 45 |
| | Southern Ry. | | | 44¾ | 45 |
| | Do. pfd | | | 97 | 98 |
| | Standard Milling | | | 44¾ | 45 |
| | Do. pfd | | | 97 | 98 |
| | Studebaker | | | 44¾ | 45 |
| | Do. pfd | | | 97 | 98 |
| | Tenn. Copper | | | 44¾ | 45 |
| | Texas Co. | | | 44¾ | 45 |
| | Texas & Pacific | | | 44¾ | 45 |
| | Tobacco Prod. | | | 44¾ | 45 |
| | Do. pfd | | | 97 | 98 |
| | Transcontinental | | | 44¾ | 45 |
| | Twin City | | | 44¾ | 45 |
| | U. S. Rubber | | | 44¾ | 45 |
| | Do. 1st pfd | | | 97 | 98 |
| | U. S. Smelting | | | 44¾ | 45 |
| | Do. pfd | | | 97 | 98 |
| | U. S. Steel | | | 44¾ | 45 |
| | Do. pfd | | | 97 | 98 |
| | Utah Copper | | | 44¾ | 45 |
| | Utah Securities | | | 44¾ | 45 |
| | Va.-Car. Chem. | | | 44¾ | 45 |
| | Do. pfd | | | 97 | 98 |
| | Va. Coal & Coke | | | 44¾ | 45 |
| | Wabash | | | 44¾ | 45 |
| | Do. pfd | | | 97 | 98 |
| | Western Md. | | | 44¾ | 45 |
| | Western Union | | | 44¾ | 45 |
| | Westinghouse | | | 44¾ | 45 |
| | Do. pfd | | | 97 | 98 |
| | West. Md. pfd | | | 44¾ | 45 |
| | West. N. Y. & P. | | | 44¾ | 45 |
| | Do. 1st pfd | | | 97 | 98 |
| | Wheeling & L. E. | | | 44¾ | 45 |
| | Do. pfd | | | 97 | 98 |
| | Wisconsin Central | | | 44¾ | 45 |
| | Do. pfd | | | 97 | 98 |
| | Worthington | | | 44¾ | 45 |
| | Do. pfd | | | 97 | 98 |
| | Wright Martin | | | 44¾ | 45 |
| | Do. pfd | | | 97 | 98 |
| | Chile Copper | | | 44¾ | 45 |
| | Chile Exploration | | | 44¾ | 45 |
| | Do. 1st pfd | | | 97 | 98 |
| | Ore. Cop. | | | 44¾ | 45 |
| | Cruciible | | | 44¾ | 45 |
| | Cuban-Am. Sug. | | | 44¾ | 45 |
| | Do. pfd | | | 97 | 98 |
| | Cuba Cane Sug. | | | 44¾ | 45 |
| | Do. pfd | | | 97 | 98 |
| | Cuba Cane Prod. | | | 44¾ | 45 |
| | Do. pfd | | | 97 | 98 |
| | Cuba R. R. | | | 44¾ | 45 |
| | Do. pfd | | | 97 | 98 |
| | Distillers Sec. | | | 44¾ | 45 |
| | Dome Mines | | | 44¾ | 45 |
| | Emma Copper | | | 44¾ | 45 |
| | Fair Texas | | | 44¾ | 45 |
| | Do. pfd | | | 97 | 98 |
| | Federal Min. & S. | | | 44¾ | 45 |
| | Do. pfd | | | 97 | 98 |
| | Gen. Chemical | | | 44¾ | 45 |
| | Do. pfd | | | 97 | 98 |
| | Gen. Motors | | | 44¾ | 45 |
| | Do. pfd | | | 97 | 98 |
| | Goldfield Con. | | | 44¾ | 45 |
| | Do. pfd | | | 97 | 98 |
| | Granby | | | 44¾ | 45 |
| | Greene Cananea | 44¾ | 44¼ | 44¾ | 45 |
| | Guggenheim Exp. | | | 44¾ | 45 |
| | Do. pfd | | | 97 | 98 |
| | Hudson Motors | | | 44¾ | 45 |
| | Do. pfd | | | 97 | 98 |
| | Inspiration Cop. | | | 44¾ | 45 |
| | Int. Agricultural | | | 44¾ | 45 |
| | Do. pfd | | | 97 | 98 |
| | Int. Harvester | | | 44¾ | 45 |
| | Do. pfd | | | 97 | 98 |
| | Int. Mer. Marine | | | 44¾ | 45 |
| | Do. pfd | | | 97 | 98 |
| | Kayser Julius | | | 44¾ | 45 |
| | Do. pfd | | | 97 | 98 |
| | Kennecott Cop. | | | 44¾ | 45 |
| | Lee Rubber | | | 44¾ | 45 |
| | Lehigh Valley | | | 44¾ | 45 |
| | Liggett & Myers | | | 44¾ | 45 |
| | Loose-Wiles | | | 44¾ | 45 |
| | Do. 2d pfd | | | 97 | 98 |
| | Lorillard | | | 44¾ | 45 |
| | Mackay Cos. | | | 44¾ | 45 |
| | Do. pfd | | | 97 | 98 |
| | Marine | | | 44¾ | 45 |
| | Do. pfd | | | 97 | 98 |
| | Maxwell Motor | | | 44¾ | 45 |
| | Do. 1st pfd | | | 97 | 98 |
| | Do. 2d pfd | | | 97 | 98 |
| | Mex. Petroleum | | | 44¾ | 45 |
| | Miami Copper | | | 44¾ | 45 |
| | Midvale Steel | | | 44¾ | 45 |
| | Nat. Acme | | | 44¾ | 45 |
| | Nat. Biscuit | | | 44¾ | 45 |
| | Nat. Enameling | | | 44¾ | 45 |
| | Nat. Lead | | | 44¾ | 45 |
| | Do. pfd | | | 97 | 98 |
| | Nevada Con. | | | 44¾ | 45 |
| | New York Air Brake | | | 44¾ | 45 |
| | N. Y. Central | | | 44¾ | 45 |
| | N. Y. N. H. & H. | | | 44¾ | 45 |
| | Norfolk & W. | | | 44¾ | 45 |
| | Do. pfd | | | 97 | 98 |
| | Northern Pacific | | | 44¾ | 45 |
| | Ohio Cities Gas | | | 44¾ | 45 |
| | Pacific Gas & E. | | | 44¾ | 45 |
| | Pacific Mail | | | 44¾ | 45 |
| | Pan-American Pet. | | | 44¾ | 45 |
| | Do. pfd | | | 97 | 98 |
| | Pennsylvania | | | 44¾ | 45 |
| | Peoples Gas | | | 44¾ | 45 |
| | Pittsburg Coal | | | 44¾ | 45 |
| | Do. pfd | | | 97 | 98 |
| | Pittsburg Steel | | | 44¾ | 45 |
| | Do. pfd | | | 97 | 98 |
| | Pressed Steel Car | | | 44¾ | 45 |
| | Do. pfd | | | 97 | 98 |
| | Ray Con. | | | 44¾ | 45 |
| | Reading | | | 44¾ | 45 |
| | Republic I. & S. | | | 44¾ | 45 |
| | Do. pfd | | | 97 | 98 |
| | Rock Island | | | 44¾ | 45 |
| | Do. pfd | | | 97 | 98 |
| | Sears-Roebuck | | | 44¾ | 45 |
| | Shattuck Ariz. | | | 44¾ | 45 |
| | Sinclair Oil | | | 44¾ | 45 |
| | Sloss-Sheffield | | | 44¾ | 45 |
| | Do. pfd | | | 97 | 98 |
| | Southern Pacific | | | 44¾ | 45 |
| | Southern Ry. | | | 44¾ | 45 |
| | Do. pfd | | | 97 | 98 |
| | Standard Milling | | | 44¾ | 45 |
| | Do. pfd | | | 97 | 98 |
| | Studebaker | | | 44¾ | 45 |
| | Do. pfd | | | 97 | 98 |
| | Tenn. Copper | | | 44¾ | 45 |
| | Texas Co. | | | 44¾ | 45 |
| | Texas & Pacific | | | 44¾ | 45 |
| | Tobacco Prod. | | | 44¾ | 45 |
| | Do. pfd | | | 97 | 98 |
| | Transcontinental | | | 44¾ | 45 |
| | Twin City | | | 44¾ | 45 |
| | U. S. Rubber | | | 44¾ | 45 |
| | Do. 1st pfd | | | 97 | 98 |
| | U. S. Smelting | | | 44¾ | 45 |
| | Do. pfd | | | 97 | 98 |
| | U. S. Steel | | | 44¾ | 45 |
| | Do. pfd | | | 97 | 98 |
| | Utah Copper | | | 44¾ | 45 |
| | Utah Securities | | | 44¾ | 45 |
| | Va.-Car. Chem. | | | 44¾ | 45 |
| | Do. pfd | | | 97 | 98 |
| | Va. Coal & Coke | | | 44¾ | 45 |
| | Wabash | | | 44¾ | 45 |
| | Do. pfd | | | 97 | 98 |
| | Western Md. | | | 44¾ | 45 |
| | Western Union | | | 44¾ | 45 |
| | Westinghouse | | | 44¾ | 45 |
| | Do. pfd | | | 97 | 98 |
| | West. Md. pfd | | | 44¾ | 45 |
| | West. N. Y. & P. | | | 44¾ | 45 |
| | Do. 1st pfd | | | 97 | 98 |
| | Wheeling & L. E. | | | 44¾ | 45 |
| | Do. pfd | | | 97 | 98 |
| | Wisconsin Central | | | 44¾ | 45 |
| | Do. pfd | | | 97 | 98 |
| | Worthington | | | 44¾ | 45 |
| | Do. pfd | | | 97 | 98 |
| | Wright Martin | | | 44¾ | 45 |
| | Do. pfd | | | 97 | 98 |

## NEVADA MINE STOCKS; SAN FRANCISCO LIST.

[BY A. P. NIGHT WIRE.]

SAN FRANCISCO, June 6.—Following are sales and range of quotations:

| Sales. | Goldfield District— | Bid. | Asked. |
|---|---|---|---|
| 10,000 | Atlanta | .11 | .12 |
| | Booth Bg. | .09 | .10 |
| | C. O. D. | .08 | .09 |
| | Columbia Mountain | .06 | .07 |
| | Combination Fraction | .06 | .08 |
| | Conqueror | .03 | .04 |
| 2,500 | Diamondfield B. B. Bg. | .03 | .04 |
| | Diamondfield Daisy | .03 | .04 |
| | Dixie | .03 | .04 |
| 5,000 | Goldfield Con. Mines | .50 | .53 |
| 22,500 | Goldfield Merger | .03 | .04 |
| | Grandma | .02 | .03 |
| | Great Bend R. I. | .05 | .07 |
| | Hayes-Wilson Extension | | .01 |
| 1,000 | Jumbo Extension | .10 | .12 |
| 15,000 | Jumbo Junior | .03 | .04 |
| | Kewanee | .03 | .04 |
| | Kewanee Extension | | .01 |
| | Lone Star | .01 | .02 |
| | Mohawk Merger | .03 | .04 |
| 10,000 | Nat. Ken. | .02 | .03 |
| 4,000 | Nevada Hills | .03 | .04 |
| 4,500 | Nevada Pet. | .02 | .03 |
| | Nevada Wonder | .03 | .04 |
| | Yellow Horse | .01 | .02 |
| 2,000 | Rescue Extended | .10 | .12 |
| | Red Top | .07 | .08 |
| 20,000 | Rocking Stone | .17 | .18 |
| | Rogers-Goldfield | | .01 |
| | Sandstorm | 4.00 | |
| | C. K. Con. | .07 | .08 |
| | Great Comet | .03 | .04 |
| | Gold Western | .03 | .04 |
| | Jim Butler | .03 | .04 |
| 50,000 | Midway | .02 | .03 |
| | Mohawk Extension | .03 | .04 |
| | Nevada Tonopah | .02 | .03 |
| | Nevada Wonder | .03 | .04 |
| | Rescue Eula | .03 | .04 |
| 2,000 | Tonopah Belmont | 2.00 | 2.15 |
| | Tonopah Con. | .01 | .02 |
| | Tonopah Exten. | .01 | .02 |
| | Tonopah Mining | .03 | .04 |
| | Tonopah Merger | .03 | .04 |
| | Tonopah Midway | .03 | .04 |
| | Tonopah Star | .03 | .04 |
| | Tonopah Western | .03 | .04 |
| | Tonopah Belmont | 2.00 | 2.15 |
| | Tonopah Con. | .01 | .02 |
| | Tonopah Exten. | .01 | .02 |
| | Tonopah Mining | .03 | .04 |
| | Tonopah Merger | .03 | .04 |
| | Tonopah Midway | .03 | .04 |
| | Tonopah Star | .03 | .04 |
| | Tonopah Western | .03 | .04 |
| | Oatman District— | | |
| | Big Jim | .03 | .04 |
| | Black Range | .03 | .04 |
| | Gold Bar | .03 | .04 |
| | Gold Road Extension | .03 | .04 |
| | Gold Ridge | .03 | .04 |
| | Gold Roy | .03 | .04 |
| | Oatman | .17 | .18 |
| | Oatman North Star | .03 | .04 |
| | Oatman Western | .03 | .04 |
| 100 | United Western | 4.10 | |
| | Other Districts— | | |
| | N. Belleville | .03 | .04 |
| | Nevada Hills | .02 | .03 |
| | Nevada Pack | .02 | .03 |
| | Nevada Wonder | .03 | .04 |
| | Rickwater Merger | .03 | .04 |
| | Rickwater Mines | .03 | .04 |
| 12,000 | Manhattan | .07 | .08 |
| | Man. Red Top | .07 | .08 |
| 500 | Man. White Caps | 1.32½ | 1.35 |

## CALIFORNIA DRIED FRUIT.

[BY A. P. DAY WIRE.]

NEW YORK, June 6.—Evaporated apples, quiet; prunes, steady; apricots, firm, fancy, 22@23; peaches, strong, standard, 10¾; choice, 11; fancy, 14½; raisins, quiet, 7¾@8.

*FINANCIAL.*

OFFICE OF THE TIMES,
Los Angeles, June 7, 1917.

Bank clearings yesterday were $5,831,044.93, an increase of $987,893.21, compared with the corresponding day last year.

| | 1917. | 1916. | 1915. |
|---|---|---|---|
| Monday | $4,995,329.70 | $4,021,685.26 | $3,005,112.91 |
| Tuesday—Holiday. | | | |
| Wed'day | 5,831,044.93 | 4,834,211.63 | 4,115,976.19 |

Optimistic.

## BULL MARKET ON LOCAL EXCHANGE.

PRICES OF OIL STOCK SHOW BIG GAINS.

**Announcement of Dividends on General Petroleum Causes Advance in Quotations—Union is also Strong—Better Demand for Mining Shares.**

One of the biggest bull flurries in recent years occurred on the Los Angeles Stock Exchange yesterday. The cause of the sharp advance in prices and heavy demand for the oil stocks started when the story came down from San Francisco that the board of directors of the General Petroleum Company had declared a quarterly dividend of 2½ per cent., placing the stock on a 10 per cent. dividend basis. This started a heavy buying movement in the stock, and sales were registered in the afternoon at 102.00. Union Oil in sympathy moved up to a high of 132.50, aided to a considerable extent by professional manipulation. Even at the advanced quotation, on account of the earnings of the company, Union looks like a very good buy, but there has been so much unscrupulous manipulation on the part of certain brokers in sending this stock first up and then down that the actual market value of the shares is no criterion of their intrinsic worth. Amalgamated sold at 65.50, and Associated brought 63.50, while there was a better inquiry for the cheaper petroleum securities.

Trading in the metals group also assumed heavier proportions Wednesday, and prices were on the whole stronger. United Eastern sold at 4.15, and Tom Reed at 1.86; while Yellow Pine and Big Jim received a fair measure of attention. The lower-priced Oatmans sold more readily, but according to reports from that camp things are not very lively there. In the industrial list sales were recorded in Home Telephone preferred and common at practically unchanged quotations, and Los Angeles Investment brought .68.

LOCAL CLOSING.
STOCK QUOTATIONS.

[As posted at the Los Angeles Stock Exchange, I. W. Hellman Building.]

BANK LIST.

| | Bid. | Asked. |
|---|---|---|
| Cal. Sav. & Com. Bank | $200.00 | $130.00 |
| Citizens' National Bank | | 200.00 |
| Commercial National | 150.00 | 210.00 |
| Farmers & Merchants' Nat. | 200.00 | |
| First National | 650.00 | |
| Guaranty Tr. & Sav. | 140.00 | |
| Home Sav. Bank of L. A. | 140.00 | |
| Hibernian Sav. Bank | 150.00 | |
| Los Angeles Coke, C. & E. Bank | 125.00 | 150.00 |
| Merchants' National | | 210.00 |
| Security Tr. & Sav. Bank | | 585.00 |
| U. S. National Bank | 150.00 | |

BOND LIST.

(With Accrued Interest.)

| | Bid. | Asked. |
|---|---|---|
| American Petroleum Co. | 10 | |
| Associated Oil Co. | 100 | |
| California Packing Co. | | .90 |
| Corona Power & W. Co. | 100½ | |
| Consumers' Light & Power Co. | 100½ | |
| Edison Elec. Co.'s 1st Refg. | .94 | |
| Edison Elec. Co., old issue | | .102 |
| Home Tel. Co. | .94 | 94½ |
| Home Tel. Co., 1st Refg. | | 94½ |
| L. A. Gas & Elec. Co. | .94 | |
| L. A. Pac. 1st Con. Mtge. | | .90 |
| L. A. & Pasadena Elec. Ry. | | .97 |
| Pacific Gas & Electric Co. | | .75 |
| L. A. R.R. Corp. 5s | | .82 |
| L. A. Traction Co. 5s | | .98 |
| Pacific Electric R. R. Co. | | .101 |
| St. Louis Railway 5s | | .90 |
| Pacific Light & Power Co. | | .100 |
| Pacific L. & P. Gtd. | | 94½ |
| Pasadena Home T. & T. Co. | | .90 |
| Prod. Transportation Co. | | 99½ |
| Temescal Water Co. | | 94½ |
| Union Oil Co. | | .94 |
| Union Transportation Co. | | .98 |
| U. S. D. & P. Co. | | .70 |
| Visalia Water Co. | | .85 |

INDUSTRIAL LIST.

| | Bid. | Asked. |
|---|---|---|
| California Hospital | | $ 70.00 |
| Consolidated Realty Co. | | 71.50 |
| Emergency Hospital | $ 85.00 | |
| Home Telephone com. | 65.50 | 84.00 |
| Home Telephone com. | 63.00 | 63.50 |
| L. A. Athletic Club | 2.50 | |
| L. A. Investment | .97½ | .99½ |
| Occidental Life Ins. Co. | 125.00 | |
| Pacific Mutual Life Ins. Co. | 125.00 | |
| Prod. Transportation Co. | 121.00 | 125.00 |
| S. Jacinto Bldg. T. & T. Co. | 6.00 | 12.00 |
| S. Monica S. B. T. pfd. | 5.00 | |
| So. Cal. Edison pfd. | 105.00 | 95.00 |
| So. Cal. Edison com. | 91.00 | |
| Sun Drug Co. | .15 | |
| Title I. & Tr. Co. | 126.00 | |
| U. S. D. & P. Co. | 15.00 | 30.00 |

MINING LIST.

| Outman District— | Bid. | Asked. |
|---|---|---|
| Adams Mining Co. | $ .02 | |
| Adams Con. Mng. | .03 | $ .04 |
| Big Jim Gold Mining Co. | .69 | .72 |
| Boundary Cons. | .02½ | |
| Carter Gold | .01 | .02 |
| Cuyuna Gold | | .01 |
| Gilt Edge | | .25.00 |
| Gold Bond | | .5.00 |
| Gold Ridge | .01 | .02 |
| Iowa Gold | .01½ | .01¾ |
| Iowa Gold Mines Co. | .01 | .02 |
| Jumbo Extension | *1.00 | |
| Light Boy | .03 | .05 |
| Nellie Gold | .09 | .10 |
| Oatman Consolidated | .04 | .05 |
| Oatman North Star | | .05 |
| Oatman United | .02½ | .02¾ |
| Pictured Rock | | .01 |
| San Francisco Gold | .01¾ | |
| Sun Dial Gold | .01¾ | |
| Sunnyside Mining | | .10 |
| Tom Reed | 1.85 | 1.87 |
| United Eastern | 4.10 | |
| United Northern | .04 | |
| United Western | .02 | .03 |
| Other Districts— | | |
| Arizona Bar Copper | .01 | .01¾ |
| Bona Gold Mining | | 1.12½ |
| California Hills | *5.00 | .01 |
| Consolidated Mines Co. | .01¾ | .02¾ |
| Jerome Portland | | .42¾ |
| Jim Riggs | .07¾ | .08 |
| Sweetheart Parallel | *2.00 | *3.00 |
| Yellow Pine | 1.74 | 1.77 |

—Per 1000 shares.

OIL LIST.

| | Bid. | Asked. |
|---|---|---|
| Amalgamated Oil | $ 64.75 | |
| Associated Oil | 63.25 | $ 63.75 |
| Producers Oil | .15 | .16 |
| Central | .03 | .04 |
| Columbian | 1.02 | 1.10 |
| Continental Oil | .05 | .06 |
| Esso Oil Co. | .04 | .06 |
| Fullerton Oil | | 1.00 |
| General Petroleum com. | 102.00 | 102.50 |
| Globe | .01¾ | .02 |
| Hyde Oil Co. | .08 | .09¼ |
| Mascot Oil Co. | 1.30 | 1.35 |
| Midway Northern | .10 | .15 |
| Mt. Diablo Co. M. & D. Co. | 1.00 | |
| National Pacific Oil Co. | .02¼ | .02½ |
| New Pennsylvania Pet. Co. | .18 | .25 |
| Occidental Oil Co. | | .02 |
| Rice Ranch Oil Co. | 1.35 | |
| Shuler's Oil Co. | 64.00 | 65.00 |
| Union | 131.87½ | |
| United Petroleum | 131.00 | 132.00 |
| Universal Oil | .10 | .15 |
| West Coast Oil pfd. | 80.00 | 100.00 |
| Western United | | 86.00 |
| White Star Oil Co. | .04 | .05 |

SALES.

Morning session: 1000 Adams Mining at .02; 1000 Arizona Bar Copper at .01¾; 10 Associated Oil, seller 10 days, at .64.25; 100 Central Oil at .03; 100 Columbian at .71; 100 Bona Gold Mining at 1.14; 50 General Petroleum at 98.50; 10 do. at 99.75; 10 do., seller 10 days, at 98.50; 10 Home Telephone com. at 63.00; 1000 Iowa Gold at .01¾; 1000 Jumbo Extension at .99; 1000 Mt. Diablo at 1.00; 1000 Oatman Gold at .02; 1000 Prod. Transportation at 125.00; 1000 Sunnyside Mining at .11; 1000 do., seller 30 days, at .11; 200 Tom Reed at 1.84; 500 do. at 1.85; 1000 U. S. D. & P. Co. at 15.00; 10 Union Oil at 130.50; 10 do. at 130.12½; 5 do. at 130.37½; 10 do. at 130.50; 10 do., seller 5 days, at 130.75; 10 do. at 131.50; 10 do., seller 10 days, at 131.62½; 2000 United Gold at .15; 1000 do. at .17½; 100 United Eastern at .15.

Informal: 1000 Arizona Bar at .01¾; 400 Central

# MUTT & JEFF—According to His Argument Jeff Would Never Give Up a Dime. By BUD FISHER.

[Copyright, 1917, by H. C. Fisher. Trademark Reg. U. S. Pat. Office.]

Buy a
Liberty Loan Bond
"I have the money but what would I do with a United States Liberty Loan Bond? I have no safe place in which to keep it."
This need not deter you from aiding your Government and purchasing this safe investment.
Banks, Trust Companies and Safe Deposit Companies have generally agreed to hold Liberty Loan Bonds in limited amounts free of charge.
If you cannot secure such accommodation our Customers' Securities Department will hold your bonds in amount not to exceed $5,000 and will collect your interest without charge.
The National City Company
National City Bank Bldg., N.Y.
LOS ANGELES OFFICE
Hibernian Building

It is the Privilege as Well as Patriotic Duty of Every Citizen to Give Financial Support to the Nation.
We solicit subscriptions, both large and small, for the
United States Government
Liberty Loan of 1917
3½% Bonds
Denominations from $50 upward. All details incident to delivery and payments for the bonds will be handled by us in connection with our other business without commission or any charge of any kind.
PERRIN, DRAKE & CO.
210 W. 7TH ST.

BONDS
Issued by
Los Angeles County
to net 5%
Exempt from all taxes.
INCOME TAX
Call or Phone Us.
Contractors Securities Co.
932-936 Hibernian Building
A3233 Broadway 6847

STOCKS
Carried on 10 to 20% margin, from $ shares upwards.
Edwin Kennedy
Member Los Angeles Stock Exchange
Security Bldg., Los Angeles

MONEY TO LOAN
Mortgage Guarantee Co.
626 South Spring Street

OUR MARKET BULLETIN
Sent free upon request, help you to handle to the market and close stocks.
A. W. COOTE, Stock and Bond Broker
Member L. A. Stock Exchange
204 I. W. Hellman Bldg.
Tel. 60151.
No Promotion Stock

STOCKHOLDERS
ARIZONA CHLORIDE
Better cancel all selling orders on your stock back into your hands. Bubble Burns Mines is making profits. Write for information. Member, United Verde Extension. Stock from 25c to $28.50 per share.
JOHN R. HUGHES, Pres. and Mgr.
522 I. W. Hellman Bldg.

MOTOR NUGGETS
Write for copy of our "A CHAIN OF NUGGETS," some startling facts as to profits on motor stocks.
OTIS W. ROWE & COMPANY
1001 Van Nuys Bldg.
Los Angeles, Cal.

6½% First Mortgage Real Estate Bonds
We recommend to conservative investors First Mortgage 6½ per cent Bonds, issued and fully guaranteed by the well-known and improved Los Angeles business property.
ROBERT MARSH & CO.
Main 8172. 300 Merchants Bldg. 10th & Spring Sts.

Wilson, Lackey & Co.
BROKERS
Members Los Angeles Stock Exchange
Main 2751 - 364 I.W.Hellman Bldg.

7% First Mortgages
We have on hand, and offer for sale, a number of small mortgages in amounts of $1000, bearing interest at 7% per annum. I have personally investigated the properties, ranging in amount from $500 to $1000, bearing interest at 7% per annum, and recommend the same as safe investments.
LAWRENCE B. BUCK
620 Citizens National Bank Bldg.
Home 10685

WINDSOR SQUARE
Big discounts for a limited time only; bring it down to $65 from $85. Special inducements to agents.
R. A. ROWAN & CO.
200 Title Insurance Bldg.

## COMMERCIAL.

### PRODUCE MARKET.

According to the Associated Warehouses for June 1 there were 1,000,000 cases of eggs, and 6,054,000 pounds of butter on hand in fifty-three cold storage plants of the organization, compared to 2,907,000 cases of eggs and 1,150,000 pounds of butter one year ago and 1,110,000 cases of eggs and 4,000,000 pounds of butter the year before last. With such a careless glance would appear to be a very, but such is not the case. While the country fresh eggs are coming in exceptionally high the result that the consumption demand has been cut down and the surplus is in consequence being placed in storage for winter's use.

The healthy situation storage for the coming winter is better than they are in fact, as it is a foregone conclusion that high prices for eggs have driven down the consumption and cause to keep it at a low price declines considerably the case in Los Angeles are selling extra eggs are selling a dozen to the producer, cents a dozen above the at a normal year. Those are figuring on storing and pay this price for the place them in storage, carry the eggs until sold. In fact not at all the holders charge extra high prices for eggs. With a decided greater supply of storage eggs than some one is going to it will in all probability and the consumer. There are approximately 20,000 more above what there ought in the city, and the needless San Francisco is 25,000

The market was rather lively on the Produce Exchange yesterday morning, with a large number of eggs changing hands. Cheese and other were in light. The receipts were 1,000 cases of eggs, 67,000 pounds of butter, 14,110 pounds of cheese, 1,000 pounds of potatoes, 207 sacks of onions and 337 sacks of beans.

### BUTTER AND EGG QUOTATIONS.

Fancy creamery extras, 38 per pound, selling price to the trade only; higher than above quotations.

Fancy firsts, 37½ cents; firsts, 36½; seconds, 32. All eggs sold by cases and fillers, valued at

### CURRENT.

Oranges, navels, fancy, 2.50@3.10; lemons, fancy, 2.50@3.50; Apples, Spitzenbergs, 3.75; White Winter Pearmains, 3.75; Yellow Newtown Pippins, 3.75; Beauties, 2.75@3.00; bananas, 5¼@5½; pineapples, $4@11 lb.; Bings, 13 lb.; loquats, 7¼ lb.; Cranberries, 14c; loganberries, 6@7 boxes, 5@6 basket; raspberries, 7@8 basket; gooseberries, 8½@

VEGETABLES — These are the first-class shipments: Alligator pears, 6.00@7.50; artichokes, 50@75 dozen; beans, 6½@11 lb.; wax beans, 6½@7½ lb.; Kentucky wonders, 6½@7 lb.; beets, 40 dozen, 1.25 sack; carrots, 40@50c dozen, 1.00@1.50 dozen; cucumbers, 75@1.25 box, 1.25@1.50 box; onions, 25 dozen; 45 dozen; leeks, 50 dozen; parsley, 50 dozen; peas, 5½@6; bell peppers, 17½; okra, 1.00@2.00 dozen; rhubarb, 1.25; squash, 1.25; tomatoes, 1.00@2.00 box; turnips, 1.25 sack; Northern, 5.00; Oregon, 6.00; new, 1.10@1.25; Pink, No. 1, 7.00; Washington, 17.50; small lots, No. 1, 17.00; No. 2, 12.00; baby Mexican, 12.00; black eyes, 8.00@10.00; lentils, 9c; CHILE—Stringless, 21; Ventura, 20; chile tolpin, 20; Crystal Wax onions, 1.75; selling onions, 1.50 per sack; tomatoes, 1.40@1.50. Apples, evaporated (25-lb. boxes, extra choice, 13; extra choice, 10½; fancy, 18½; choice, 16½; 30-40s, 17½; 30-40s, 15½; 40-50s, 13½; 60-70s, 12½; 80-100s, 10½; lemon peel, 20; DATES—Raisin, fancy, 10; Nut-in-Seed, 48 12-oz. cartons, 1.65; 4-crown, choice, seeded, 2.25; 4.75 case; seeded, 4-crown, bleached, 4.25; 4-crown, 25-lb. boxes, 4.00. FIGS—3-layer, 1.75 cases, 25-lb. boxes, black Dates, Golden, 60s, 70s, 17; 16s, 20; almonds, fancy, IXL, 18½@19; peanuts, per doz., Brazils, 20; walnuts, 15@19½; Jumbo, 15; shelled run, 15; 15 lb.; pine, 20 lb.; eastern popcorn, 7; peanuts, raw, 100 lbs.) Extra fancy 6.25; Patna, 7.00 7.75@8.00; Blue Rose, 6.50@7.00; California, 7.50; No. 1, 8.25; brewers, 5.25@5.50; broken, 5.25@5.50; rice middlings, 48.00 ton.

Following are prices paid: No. 1 fed steers, 9½; seconds, 9½; No. 1 heifers, 9; seconds, 8½; canner stags, 6@6½; fed calves, 7@7½; grass stags, 6@6½; calves, 9.50; Following quotations are delivered prices in the Los Angeles: fed, 120 lbs., 12½; 175 lbs up, 14@

Prices to producers: Fat hens, 15; large broilers, 1½ to 2 lbs., 2½ lbs. and up; chickens, 3 lbs. and up; small Leghorn broilers, 15; Leghorn hens, 15; 1.50@2.00; young tom turkeys, 21; young hens, 16; squab pigeons, 2.50@3.00; squabs, 2.00

Ducks, 55 lbs. and up, 15; 55 lbs. and over, 16; milk fed, 40 lbs. and up, 17; 40 lbs. and over, 15½; medium fowls, 14½; No. 2 fowls, 12; roosters, No. 1, 11; roosters, 14; short roosters, No. 1, 20; medium roosters, 19; No. 2 roosters, 16; old cox, 10; No. 2

Oil List.

Pearl oil, Ventura or Union water white, iron bbls. and wagons ..... .09
Pearl oil, in cases ..... .17
Union gas machine gasoline, drums ..... .47
Union gas machine gasoline, cases, 2 5s ..... .55
Eocene oil, in cases, 2 5s ..... .19
Headlight, in cases, 2 5s ..... .18
Union headlight, in cases, 2 5s ..... .20
V. M. & P. naphtha, drums ..... .19
Union benzine, bulk ..... .19
Union benzine, in cases ..... .27
Red Crown, Puente, Union and Ventura gasoline, iron bbls. and tank wagons ..... .20
Red Crown, Puente, Union and Ventura gasoline, cases, 2-5s ..... .28
Distillate, iron bbls. and tank wagons ..... .10
Distillate, cases, 2 5s ..... .18
Linseed oil, raw, in bbls ..... 1.32
Linseed oil, raw, in cases ..... 1.39
Linseed oil, boiled, in bbls ..... 1.34
Linseed oil, boiled, in cases ..... 1.41
Turpentine, iron bbls ..... .60
Turpentine, in cases, 2 5s ..... .67

### BUTTER AND EGGS: LATEST QUOTATIONS.

[BY A. P. NIGHT WIRE.]

NEW YORK, June 6. — Butter, steady; receipts 12,100; creamery, higher than extras, 41½@42; creamery extras (92 score.) 41; firsts, 39@40½; seconds, 37@38½. Eggs, unsettled; receipts 26,879; fresh gathered extras, 37½@38; fresh gathered storage packed firsts, 36@37; fresh gathered firsts, 35½@36. Cheese, firm; receipts 6070; fresh specials, 23½@24; average run, 23@23½.

CHICAGO MARKET.

[BY A. P. DAY WIRE.]

CHICAGO, June 6. — Butter, unchanged. Eggs, lower; receipts 17,391 cases; firsts, 31½@32½; ordinary firsts, 30@31; at mark, cases included, 32@32½.

SAN FRANCISCO MARKET.

[BY A. P. DAY WIRE.]

SAN FRANCISCO, June 6.—Eggs, fresh firsts, unquoted; fresh extra pullets, 29½.

### MINING QUOTATIONS IN SALT LAKE CITY.

[BY DIRECT WIRE—EXCLUSIVE DISPATCH.]

SALT LAKE, June 6.—Closing quotations on today's exchange:

| | Close. | | Close. |
|---|---|---|---|
| Antelope Star | .07 | Michigan Utah | .01 |
| Alta Con | .20 | New Quincy | .05½ |
| Bullion | .06½ | Nalldriver | .13 |
| Bannock Gold | 1.00 | O. K. Silver | .13 |
| Colorado Con | .13½ | Ohio Cop | 1.55 |
| Cardiff | 7.20 | Prince Con | .17½ |
| Daly | 2.50 | Rico Arg | .17½ |
| Dragon | .31½ | Reed's Peak | .05½ |
| Dandelion Con | .02½ | Rico Wellington | .01 |
| Daly Judge Ext. | .01 | Rochester Mines | .70 |
| Empire Mines | .03 | Sells | .01 |
| Empire Copper | 1.80 | Silver King Coal | 3.12½ |
| Eureka Bullion | .00 | Silver King Con | 3.50 |
| Eureka Mines | .02 | South Hecla | 1.12½ |
| Grand Central | .50 | Silver Shield | .18 |
| Iron Blossom | 1.12½ | Tintic Standard | 1.17½ |
| Keystone | .02 | West Toledo | .00 |
| Mammoth | 2.00 | Wallar | 2.00 |

# DAILY EASTERN CITRUS MARKET QUOTATIONS.

**Citrus Fruit Shipments.**
SOUTHERN CALIFORNIA.

| | Oranges. | Lemons. |
|---|---|---|
| June 4 | 170 | 22 |
| June 5 | 170 | 21 |
| Total to date this season | 27,470 | 4,870 |
| Total to same date last season | 22,592 | 3,366 |
| Total to same date two years ago | 20,574 | 4,077 |

CENTRAL CALIFORNIA.

| | Oranges. | Lemons. |
|---|---|---|
| June 3, 5 | 3 | 0 |
| June 7 | 0 | 0 |
| Total to date this season | 4,152 | 106 |
| Total to same date last season | 4,155 | 104 |

NORTHERN CALIFORNIA.

| | Oranges. | Lemons. |
|---|---|---|
| Total to date this season | 845 | 7 |
| Total to same date last season | 610 | 1 |

**Philadelphia Market.**

PHILADELPHIA, June 6.—Twelve cars sold. Market is strong on both oranges and lemons.

| NAVELS— | Arvs. | NAVELS— | Arvs. | SEEDLINGS— | Arvs. | SWEETS— | Arvs. |
|---|---|---|---|---|---|---|---|
| Med. Moon, CMB. | 3.10 | Paul Neyron, SAX. | 3.10 | Cleghorn, GFCo | 2.80 | Orange Q., THF. | 3.15 |
| Short, SAX. | 3.10 | Pride, ANV. | 3.15 | Cleghorn, SFCo | 2.80 | Palmer, THF. | 3.15 |
| Anaheim, SAX. | 3.15 | Golden, RIVT. | 3.10 | Duarte R., ACOS. | 2.65 | Carnation, Spch. | 2.60 |
| Kinney, RIVT. | 3.15 | Crystal, RIVT. | 3.15 | Big Bear, ACOS. | 2.40 | LEMONS— | |
| Newport Hts., RIVT. | 3.15 | Marked M. | 2.40 | Arrano, SAX. | 2.60 | Hoffman, ECU. | 3.75 |
| Highway, OKS. | 2.90 | | | | | True Blue, ECU. | 3.05 |
| Short, SAX. | 2.85 | | | | | JAFFA BLOODS— | |
| | | | | | | Golden Flower. | 3.45 |

**Cleveland Market.**

CLEVELAND, June 6.—Eight cars sold. Market higher on both oranges and lemons.

| NAVELS— | Arvs. | NAVELS— | Arvs. | ST. MICHAELS— | Arvs. |
|---|---|---|---|---|---|
| Chamberlain, RIVT. | 3.00 | Orange Grove, Spl. | 2.90 | Lemongrove, RMCo | 3.25 |
| Clea, RIVT. | 2.70 | Orange Spl., RIVT. | 2.90 | Lemongrove, ACOS. | 3.25 |
| Belt, RIVT. | 2.70 | El Camino, SAX. | 2.40 | Palm Tree, ANV. | 2.30 |
| Belt, SAX. | 2.70 | Fullerton, SAX. | 2.80 | BLOODS— | |
| Pronghorn, OKT. | 2.50 | SEEDLINGS— | | Pepperini | 2.35 |
| Buck, OKT. | 2.70 | Blue Globe, RIVT. | 2.40 | | |
| Red Globe, RIVT. | 2.70 | Red Globe, RIVT. | 2.70 | | |
| Pepperini, RIVT. | 2.40 | | | | |

**Cincinnati Market.**

CINCINNATI, June 6.—Seven cars sold. Market is weaker on both oranges and lemons.

| NAVELS— | Arvs. | JAFFAS— | Arvs. | LEMONS— | Arvs. | SEEDLINGS— | Arvs. |
|---|---|---|---|---|---|---|---|
| Spadra, ARK. | 2.00 | Chinese, Jcy, IPD. | 2.00 | La Bella Creole | 3.15 | G. Heights, ACOL. | 1.85 |
| Red Crescent, ARK. | 1.90 | Mojave | 2.40 | Spotatoes | 2.55 | ST. MICHAELS— | |
| P. Tree, Imp., ARK. | 2.15 | | | Arab, SDN | 3.35 | R. Shield, ACOL. | 3.05 |
| Carmel, SAX | 2.00 | | | Rio | 2.55 | | |

**Boston Market.**

BOSTON, June 6.—Fifteen cars sold. Market doing better on oranges, easier on lemons.

| NAVELS— | Arvs. | NAVELS— | Arvs. | LEMONS— | Arvs. | ST. MICHAELS— | Arvs. |
|---|---|---|---|---|---|---|---|
| Lem. Hts. | 2.90 | Gold Buckle, RIVT. | 2.80 | Bello, LCY | 3.45 | G. Shepherd, EDCo | 3.20 |
| Pat. Hts., RIVT. | 2.95 | Golden Cross, OKT. | 2.60 | Bello, SAX | 3.45 | CHAPTONS— | |
| Redlands B., RIVT. | 2.95 | Golden Cross, OKT. | 2.60 | Pat. Hts | 3.55 | Bay, STK | 3.05 |
| Redlands, GCN | 2.75 | Red Cross, OKT. | 2.75 | Greyhound, SDr | 3.15 | Tunnel | 3.00 |
| Lily, OKT. | 2.75 | Red Cross, OKT. | 2.75 | Tropic, SDr | 3.05 | JAFFAS— | |
| California, GCN | 2.85 | Hobo, ANV. | 2.80 | Montecito, CSCo | 2.80 | Bay, STK | 3.20 |
| Lechlin, RIVT. | 2.80 | Hobo, ANV. | 2.80 | Set, STK | 2.65 | Tunnel | 3.15 |
| Salt, RIVT. | 2.85 | Peasant, ANV. | 2.75 | Tunnel, STK | 2.65 | | |
| BLOODS (halves)—Homer, 1.65; Camel, 1.00; | | | | Family (boxes,) 2.50. | | | |

**St. Louis Market.**

ST. LOUIS, June 6.—Nine cars sold. Market strong on oranges, steady on lemons.

| NAVELS— | Arvs. | SEEDLINGS— | Arvs. | VALENCIAS— | Arvs. | LEMONS— | Arvs. |
|---|---|---|---|---|---|---|---|
| Lt. Capitan, SFe | 2.50 | Red Globe, RIVT. | 2.60 | Tenoro Blue, TR. | 2.75 | Commercial, ARK. | 2.45 |
| La Princa, RIVT. | 2.55 | Red Globe, RIVT. | 2.60 | Tenoro Red, TR. | 2.80 | Setter, ANV. | 2.65 |
| Pride of Cal., RIVT. | 2.60 | ST. MICHAELS— | | | | Palm Tree, ANV. | 2.55 |
| Crescent Hgts, RIVT. | 2.55 | Tenoro Blue, TR. | 2.95 | | | | |
| G. Circle, RIVT. | 2.50 | Tenoro Red, TR. | 2.70 | | | | |
| Lechlin, RIVT. | 2.60 | Red Hand | 2.90 | | | | |
| Salt, RIVT. | 2.65 | | | | | | |

**Pittsburgh Market.**

PITTSBURGH, June 6.—Eighteen cars sold. Market is steady on both oranges and lemons.

| NAVELS— | Arvs. | NAVELS— | Arvs. | BUDDED SEEDS— | Arvs. | ST. MICHAELS— | Arvs. |
|---|---|---|---|---|---|---|---|
| Circle K | 2.15 | Polo, RIV | 3.05 | Beaution, ACOs | 2.70 | Daisy, Covx | 3.05 |
| Circle K, GFCo | 3.00 | Parrot, SAX | 3.20 | Big Bear, ACOs | 2.60 | Daisy, Ruby | 3.05 |
| Regent, GFCo | 3.10 | Parrot, SAX | 3.40 | Daisy, Covx | 3.05 | Malta | 2.60 |
| Regent, IPD | 3.30 | Hawk, SAX | 3.20 | Daisy, Uvx | 3.05 | JAFFAS— | |
| Peony, AOD | 3.15 | JAFFAS— | | Violet, DMx | 3.30 | Iris, DMX | 2.80 |
| Fox, AOD | 3.05 | Chinese, IPD | 2.15 | Jasmine, DMx | 2.85 | Violet | 2.80 |
| Fox, SDO | 3.00 | Mojave | 2.30 | LEMONS— | | Jasmine | 2.60 |
| F. A. Bell, SOCo | 3.10 | SWEETS— | | Paul Neyron, SAX | 3.25 | VALENCIAS— | |
| Chinese, ch., IPD | 2.75 | Arizona, AFD | 3.05 | Tenoro Blue, TR. | 3.50 | Daisy, Covx | 2.85 |
| Seal, SAX | 3.20 | Tenoro Blue, TR. | 3.50 | Tenoro Red, TR. | 3.50 | | |
| King, SAX | 3.30 | Daisy, Covx | 3.10 | Old Gal | 2.90 | | |
| Mountaineer, SAX | 2.65 | | | Sky Blue | 2.90 | | |

# LIVE-STOCK MARKET AT VARIOUS CENTERS.

[BY A. P. NIGHT WIRE.]

PORTLAND (Or.) June 6.—Hogs, steady; receipts 775; prime heavy, 15.40@15.60; prime light, 15.25@15.50; bulk of packing grades, 15.25@15.50; rough heavies, 14.90@15.25; pigs and skips, 13.00@13.50; stock hogs, 12.50@13.00. Cattle, slow to steady; receipts 99; steers, prime light, 9.75@10.25; prime heavy, 9.50@10.00; good, 9.00@9.25; cows, choice, 7.50@8.25; medium to good, 7.50@8.00; ordinary to fair, 7.00@7.50; heifers, 8.00@8.50; bulls, 5.00@7.50; calves, 7.00@8.50. Sheep, steady; receipts 105; spring lambs, good to choice, 13.50@13.75; fair to good, 13.00@13.50; culls, 11.00@12.00; shorn lambs, good to choice handy weights, 11.00@12.00; shorn wethers, good to choice, 10.50@11.00; fair to good, 10.00@10.50; shorn ewes, good to choice, 9.50@9.75; fair to good, 9.00@9.25; yearlings, long wool, 13.50@14.00; short wool, 12.50@13.00; prime shorn, 10.50@11.25.

KANSAS CITY MARKET.

[BY A. P. NIGHT WIRE.]

KANSAS CITY, June 6.—Cattle, receipts 7000, higher; prime fed steers, 12.50@13.40; dressed beef steers, 10.00@12.25; western steers, 9.00@13.50; cows, 6.25@11.00; heifers, 8.50@12.50; stockers and feeders, 7.75@10.75; bulls, 7.25@10.25; calves, 7.00@12.50.

CHICAGO MARKET.

[BY A. P. DAY WIRE.]

CHICAGO, June 6.—Hogs, receipts 24,000, slow at yesterday's average; bulk, 15.45@15.85; light, 14.80@15.45; mixed, 15.20@15.90; heavy, 15.25@16.00; rough, 15.25@15.40; pigs, 10.50@14.75. Cattle, receipts 16,000; steady; native beef cattle, 9.15@13.65; stockers and feeders, 7.35@10.50; cows and heifers, 6.20@11.70; calves, 9.50@14.00. Sheep, receipts 7000, slow; wethers, 8.40@11.00; lambs, 9.50@14.50; springs, 12.00@16.75.

# OIL STOCK PRICES IN SAN FRANCISCO.

[BY A. P. NIGHT WIRE.]

SAN FRANCISCO, June 6.—Amalgamated, 65.00 bid; Brookshire, 10 bid; Caribou, 125@150; Coalinga Central, 10 bid; Coalinga Mohawk, 70 bid; De Luxe, 25 bid; Empire, 35@50; Globe, 1@3; Jade, 7 bid; Maricopa No. 86, 130@150; Mascot, 125 bid; S. J. and M. and M. Cons., 35@38; National Pacific, 2@3; New Penn. Pet., 18 bid; Pacific States Pet., 8 bid; Palmer Union, 7@8; Palmer Union pfd., 11 asked; Perless, 900 bid; Premier, 15@30; Producers, 110.50 bid; Rice Ranch, 132½ bid; Section No. 25, 11.00 bid; Sterling, 130@200; United Oil, 18@19; West Coast pfd., 85.00 bid.

# THE METAL MARKET: LEAD, COPPER, ETC.

[BY DIRECT WIRE—EXCLUSIVE DISPATCH.]

NEW YORK BUREAU OF THE TIMES, June 6.—These prices were quoted on the Metal Exchange: Spelter, 9.75 bid today, same Monday. Quicksilver, 90.00 bid today; same Monday. Bar silver, in London, 58¼d, off 1-16d; in New York, 75¼, off ¼; Mexican dollars, 58½.

LEAD AND COPPER.

[BY A. P. DAY WIRE.]

NEW YORK, June 6.—The Metal Exchange quotes: Lead, firm, spot, 11¾@11¾. Spelter steady, spot East St. Louis delivery, spot, 9⅝@9¾. Copper, firm, electrolytic, spot and near by, 32.00@34.00 nominal; third quarter and later deliveries, 29.00@32.00. Tin steady, spot, 60.50@61.00.

QUICKSILVER.

[BY DIRECT WIRE—EXCLUSIVE DISPATCH.]

NEW YORK BUREAU OF THE TIMES, June 6.—Quicksilver: The price is held about steady at 90.00 per 75-lb. flask, in wholesale quantities.

COLORADO TUNGSTEN.

[BY DIRECT WIRE—EXCLUSIVE DISPATCH.]

DENVER, June 6.—Colorado concentrates, 60 per cent., 17.00 per unit; crude ores, 60 per cent., 15.00; 25 per cent., 9.40@12.00; 10 per cent., 8.70@10.00 per unit.

# RAW AND REFINED SUGAR QUOTATIONS.

[BY A. P. NIGHT WIRE.]

NEW YORK, June 6.—Raw sugar steady, centrifugal, 5.89; molasses, 5.01; refined steady; fine granulated, 7.50@8.00.

## DOLLIE GOING TO CABARET.

**Red Cross Rosie Will See the White Lights for First Time.**

Red Cross Rosie, the auxiliary's little doll that has taken the city by storm, will reign at Levy's Cafe tonight and a large sum is expected to be derived for the cause. Those selling the tiny fad are doing the work gratuitously. Sales were many yesterday in motion-picture camps and on the streets, where Miss Ethel MacDonough, the inventor, beat a big drum to attract attention.

Mrs. Martha Nelson McCan will speak on Red Cross work before the graduating class of the Angelus Hospital at Ebell Club tonight. An Ebell auxiliary will form at 3 o'clock this afternoon. Mrs. F. M. Hotchkiss will speak. Mrs. Robert H. Lindsey will speak at Pythian Castle, Avenues 64 and Ruby street, tonight. A patriotic meeting is to be held at 2 o'clock today at the public forum of the Broadway Department Store.

## SHIPPING.

### HARBOR OF LOS ANGELES.

ARRIVED—WEDNESDAY, JUNE 6.

Steamer Harvard, Capt. Brennan, from San Francisco.
Steamer Newburg, Capt. Mattson, from Stewart's Point.
Steamer Santa Barbara, Capt. Rasmussen, from Portland.

SAILED—WEDNESDAY, JUNE 6.

Steamer Harvard, Capt. Brennan, for San Francisco.
Steamer President, Capt. Cousins, for San Diego.
Steamer Brooklyn, Capt. Martinsen, for San Francisco.
Steamer Daisy Matthews, Capt. Donaldson, for Gray's Harbor.

PASSENGER SCHEDULE.

Steamers call at San Francisco to and from ports further north.

TO ARRIVE.

| Date. | From. | Steamer. | Line. | Time. |
|---|---|---|---|---|
| June 7 | San Diego, Pres. | President | Pacific | 6:00 p.m. |
| June 7 | San Francisco, Yale | Yale | Pacific | 10:30 a.m. |
| June 8 | San Francisco, Harvard | Harvard | Pacific | 1:00 p.m. |
| June 8 | San Diego, Harvard | Harvard | Pacific | 1:00 p.m. |
| June 9 | Seattle, Adm. | Dewey | Pacific | 3:00 p.m. |
| June 9 | Portland, Beaver | S. F. & P. | Pacific | 12:00 m. |
| June 10 | San Diego, Yale | Yale | Pacific | 1:00 p.m. |
| June 11 | San Diego, Yale | Yale | Pacific | 1:00 p.m. |
| June 11 | Seattle, Governor | Governor | Pacific | 3:00 p.m. |
| June 12 | San Francisco, Yale | Yale | Pacific | 10:30 a.m. |

TO DEPART.

| Date. | For. | Steamer. | Line. | Time. |
|---|---|---|---|---|
| June 7 | San Diego, Yale | Yale | Pacific | 3:00 p.m. |
| June 8 | San Francisco, Harvard | Harvard | Pacific | 3:00 p.m. |
| June 8 | San Diego, Yale | Yale | Pacific | 3:00 p.m. |
| June 9 | San Diego, Pres. | President | Pacific | 3:00 p.m. |
| June 10 | Portland, Beaver | S. F. & P. | Pacific | 12:00 m. |
| June 10 | San Diego, Yale | Yale | Pacific | 3:00 p.m. |
| June 10 | Seattle, Adm. | Dewey | Pacific | 3:00 p.m. |
| June 11 | San Francisco, Yale | Yale | Pacific | 12:00 m. |
| June 12 | San Francisco, Harvard | Harvard | Pacific | 3:00 p.m. |

LOCAL CARRIERS.

Steamer for Catalina Island leaves San Pedro at 10 a.m. Returning leaves Avalon at 3:15 p.m., arriving at San Pedro at 7:30 p.m.

Launches for Long Beach leave foot of Fifth street, daily, at 10 a.m. and 2 p.m. Launches for Terminal Island ferry every ten minutes from foot of Fifth street, and every hour from foot of Fifth street, San Pedro, every half hour.

IN PORT.

Steamer Nuye, lumber harbor.
Steamer Bonita, lumber harbor.
Steamer Santiam, H. L. Co.
Steamer Brooklyn, inner harbor.
Steamer Rose City, Pac. Coast S. S. Co.
Steamer Newburg, S. P. wharf.

COASTWISE CARGO CARRIERS.

Steamer Wapama, Portland, loading.
Steamer Bonita, Monterey and Portland, loading.
Steamer Centralia, Columbia River, loading.
Steamer Thomas L. Wand, Eagle Harbor, sailed May 29.
Steamer Santa Monica, Eureka, loading.
Steamer Coos Bay, Aberdeen, loading.
Steamer Tamalpais, Aberdeen, loading.
Steamer Carlos, Gray's Harbor, loading.
Steamer Daisy Matthews, Gray's Harbor, loading.
Steamer Girtie Mahoney, Albion, loading.

TIDE TABLE.

| | | | | | |
|---|---|---|---|---|---|
| Thursday, | June 7 | 4:05 | 11:39 | 5:58 | 10:12 |
| | | 5.0 | 0.3 | 5.9 | 0.3 |
| Friday, | " 8 | 5:41 | 12:14 | 6:54 | 11:04 |
| | | 4.9 | 0.4 | 5.9 | |
| Saturday, | " 9 | 6:39 | 1:07 | 7:55 | |
| | | 4.8 | 0.5 | 5.8 | |
| Sunday, | " 10 | 12:58 | 7:49 | 8:04 | 1:23 |
| | | 0.6 | 4.7 | 5.7 | 0.6 |
| Monday, | " 11 | 1:56 | 8:11 | 8:58 | 9:11 |
| | | 0.8 | 4.6 | 5.6 | 0.8 |
| Tuesday, | " 12 | 2:39 | 9:05 | 9:51 | 10:41 |
| Wednesday, | " 13 | 4:03 | 10:01 | 4:43 | 11:33 |
| | | 1.0 | 4.5 | 5.5 | 1.0 |

NOTE—In the above tabulation of tides the daily tides are given in the order of their occurrence, commencing with the first high water in the left-hand title column, and the succeeding tides as they occur. On same days ten tides may occur, the fourth tide occurring on the following morning. Comparison will show the high and low.

PORT ITEMS.

The steamer Islander, recently purchased at Seattle for the Mexican trade, is expected here from under command of Capt. Charles Ahrens, formerly a well-known master mariner at this port, who holds a license both as master and chief engineer. The steamer was recently purchased by Hellman & Co. of San Francisco.

The steamer Conemaugh has been under repairs at Seattle since the fire of Coos Bay recently, and will resume service as soon as renamed the Nanking. The steamer will be placed on the run between San Francisco and the Orient under the flag of the Chinese Republic. She will have accommodations for 120 first-class passengers and 200 steerage passengers, and will go into service about November 1.

## Cotton.

# NEW HIGH RECORDS FOR SEASON MADE.

## TRADE INTERESTS CREDITED WITH HEAVY BUYING.

**October Contracts up $5.65 Per Bale from the Low Level of Monday Morning but Closing Prices are Several Points off from the Best, Under Selling.**

[BY DIRECT WIRE—EXCLUSIVE DISPATCH.]

NEW YORK BUREAU OF THE TIMES, June 6.—New high records for the season were made in the Cotton Exchange today. Trading was less active, however, than on previous advances, and Recent Wall street and western buyers seemed to be taking profits. Trade interests were credited with heavy buying, the belief being that domestic mills were purchasing new crop deliveries against sales of goods extending up to next January. October contracts sold up to 22.43 during the middle of the afternoon, making an advance of 7 points from the closing price Monday, but no less than $5.65 per bale from the low level Monday morning. July contracts sold up to 22.97, and closed at 22.93. The closing prices were several points off from the best under realizing, with the tone irregular, but the last quotations showed gains of 59 to 60 points. Foreign and domestic trade interests were credited with buying, which was the covering by early sellers as prices worked into high ground. The weekly weather report read more favorable than last week's, but mentioned various drawbacks, and failed to inspire any fresh selling of consequence. No exports were reported for the day. Exports thus far this season total 4,962,866 bales, against 8,131,427 last year.

| Option | Open | High | Low | Close | Prev. Close |
|---|---|---|---|---|---|
| January | 21.75 | 22.75 | 21.50 | 22.60 | 22.40 |
| March | 21.90 | 22.90 | 21.70 | 22.75 | 22.55 |
| May | ---- | ---- | ---- | ---- | 22.64 |
| July | 22.00 | 22.97 | 22.00 | 22.93 | 22.64 |
| August | ---- | ---- | ---- | ---- | 22.64 |
| September | ---- | ---- | ---- | ---- | 22.64 |
| October | 21.50 | 22.43 | 21.45 | 22.43 | 22.15 |
| November | ---- | ---- | ---- | ---- | 22.15 |
| December | 21.15 | 22.05 | 21.00 | 22.01 | 22.15 |

NEW ORLEANS MARKET.

[BY DIRECT WIRE—EXCLUSIVE DISPATCH.]

NEW ORLEANS, June 6.—New Orleans spot cotton market today: Low ordinary, 19.50; ordinary, 20.25; good ordinary, 20.75; strict good ordinary, 21.25; low middling, 21.75; strict low middling, 21.94; middling, 22.13; strict middling, 22.32; good middling, 22.50; strict good middling, 22.68; middling fair, 23.05; middling fair to fair, 23.50; fair, 23.85. Sales, 1720 bales; to arrive, 57 bales. Tone of market, firm.

LIVERPOOL COTTON.

[BY ATLANTIC CABLE AND A. P.]

LIVERPOOL, June 6.—Cotton, spot strong; good middling, 15.47; middling, 15.23; low middling, 14.98; sales, 8000.

## FLAXSEED MARKET IN THE NORTHWEST.

[BY DIRECT WIRE—EXCLUSIVE DISPATCH.]

MINNEAPOLIS, June 6.—Flaxseed prices were firm in tone compared with the futures, but the futures were considerably weaker. There was a fair to good demand for the offerings quoted at 2 over to 4 under 1 seed quoted at 2 over to 5 under Duluth July price; to arrive 1 less. Receipts, 21 cars; last year, 9 cars; shipments, 3 cars; last year, none. Linseed oil shipments, 905,668 pounds; oilmeal and cake, 1,068,140 pounds.

At Duluth flaxseed weakened, with selling on increased acreage; cash reports for over the Northwest. July flax closed 5 off, September 5 off, and October 4 off. Linseed on track

All Over.

# CITY ELECTION FINAL FIGURES.

*Complete Returns Verify Early Forecast.*

*Mallard High Man; Roberts the Tail-ender.*

*Conwell may be President of New Council.*

Following are the complete returns from all city precincts:

FOR THE COUNCIL.
(First nine elected.)

| | |
|---|---|
| Walter Mallard | 60,647 |
| Neal P. Olsen | 60,009 |
| O. P. Conaway | 50,863 |
| J. S. Conwell | 49,989 |
| Albert B. Conrad | 49,976 |
| Bert L. Farmer | 49,073 |
| Frank L. Cheaveland | 48,947 |
| Ralph L. Criswell | 45,356 |
| John B. Reeves | 44,962 |
| John B. Powell | 42,709 |
| Henry H. Lyon | 41,127 |
| A. D. Houghton | 40,699 |
| Foster C. Wright | 31,547 |
| Frederick C. Langdon | 31,264 |
| Martin Betkouski | 31,232 |
| Estelle Lawton Lindsay | 28,891 |
| Fred C. Wheeler | 28,487 |
| W. A. Roberts | 27,270 |

BOARD OF EDUCATION.
(First seven elected.)

| | |
|---|---|
| D. K. Edwards | 48,927 |
| J. H. Bean | 47,493 |
| Bessie D. Stoddart | 44,339 |
| Lucius K. Chase | 43,351 |
| Lynn Helm | 43,247 |
| Charles J. McCormick | 41,538 |
| C. C. Parker | 41,095 |
| Cora B. Taylor | 40,010 |
| Frank Simpson | 39,891 |
| Melville Dozier | 39,181 |
| C. C. Pierce | 38,348 |
| C. E. Seaman | 38,179 |
| Alfred J. Downs | 36,692 |
| E. E. Cates | 35,369 |

PROPOSITIONS.

| No. | Yes. | No. |
|---|---|---|
| 1—Power bonds | 37,341 | 50,867 |
| 2—Sewer bonds | 35,131 | 45,498 |
| 3—West Coast annexation | 49,643 | 26,317 |
| 4—Jitney-bus regulation | 53,423 | 42,442 |
| 5—Anti-dice shaking | 46,746 | 37,158 |
| 6—Slaughter-houses | 52,506 | 19,183 |
| 7—Ceding land to United States | 63,713 | 11,168 |
| 8—Jitney-bus initiative | 28,816 | 55,019 |

THE NET RESULTS.

The jitney busses will be strictly regulated, both bond issues were defeated, the "solid five" candidates for re-election to the Council were repudiated, five of the seven members of the Citizens' ticket of candidates for the Board of Education were elected. This gives in a nut shell the result of Tuesday's municipal general election.

Complete returns verified in every instance the predictions made early after the polls closed. It was estimated last night that the total vote was approximately 90,000. Few city elections have drawn as many electors to the polls.

The decisive action of the people on the jitbus menace was given much discussion yesterday. Officials of the motorbus association declared it will put at least 75 per cent. of the jitney drivers out of business. Street railway men said it will result in increased efficiency on the part of railways and they believe the people will never regret their action. Rumors that the jitbus owners would contest the validity of the proposition were denied by some of their leaders.

HOW IT HAPPENED.

Friends of the nine Councilmen-elect showered them with congratulations during the day, while the defeated candidates received condolences from many quarters. That the defiant attitude of the "solid five" upon the billboard question was the principal factor in their defeat was generally accepted. It was not the billboards alone, in the opinion of astute politicians, however, that sealed the fate of the quintette, but rather the fact that they permitted themselves to be given the brazen support of the "trust."

A majority of the members of the incoming Council gathered at the City Hall yesterday morning and discussed the selection of a president. Owing to his experience and other qualifications, the newly-elected members seemed to be unanimously in favor of giving the honor to J. S. Conwell. However, the matter was not definitely decided and may not be for several weeks.

Official canvass of the votes will be started this morning and when the returns are certified by the City Clerk the various propositions will become operative. This is of particular significance to the jitbus owners, as their time for using the prohibited zone—First street to Eighth street between Main and Hill streets—expires when the certification is made.

BILLBOARD ACTION.

Because of the expression of the people on the billboard situation, Councilman Brain said yesterday he will insist that action be taken today on an ordinance that will be acceptable to a majority of the citizens. He said he does not believe it justice to delay the matter and will do all he can to dispose of it at once.

A long interview by Councilmen Betkouski and Wheeler and Mayor Woodman yesterday afternoon gave rise to the rumor that the defeated incumbents were discussing appointments or something of the sort. Mayor Woodman said the conference was in connection with the budget and nothing else. Mr. Betkouski said he believed he was to be congratulated for his defeat, as it will give him time to attend to his personal affairs, which he has neglected for several years.

NOT A SOCIALIST.

John B. Reeves, one of the Councilmen-elect, will leave Saturday for Evansville, Ind., to attend the national convention of master plumbers. He will return in ample time to be present when the new Council takes it seat.

Mr. Reeves said yesterday he deplored rumors to the effect that he had ever voted the Socialist ticket or was affiliated with that party in any way. Regarding reports that he has been a naturalized citizen only a short time, he said he filed his first application for papers twenty years ago, but until he came to Los Angeles never remained in any place long enough to secure the final document. He said he secured his final papers here four years ago.

Sunshine.

## ORPHAN IS ADOPTED.

**Child, Whose Father was Killed in Automobile Accident, and Her Mother Took Her Own Life, Becomes a Member of Teacher's Family.**

A ray of sunshine came into the life of baby Rosalie Borgiorni, who was orphaned recently, when Prof. and Mrs. Gilbert S. Bailey adopted her in proceedings before Judge Reeve of the Juvenile Court, yesterday.

Rosalie is 3 years old. Her father, Alexandria Borgiorni, an attorney, was killed when an automobile in which he was riding collided with a street car. Her mother, Gwendolyn Borgiorni, grieving over his death, took her own life while mentally disturbed.

Rosalie was taken in charge by the Baileys. Mrs. Bailey, her great-aunt, became her guardian, and now by the court proceedings she is her mother. Prof. Bailey holds a chair in the University of Southern California.

MONKEY AND PARROT TIME.

**Only This is a Story of Chickens, Cats and a Cow.**

Victoria Lopez of No. 336 North Indiana street and Michela Arroyos are neighbors. Yesterday the former appealed to the police to prevent her cow becoming poisoned. She has three cats. Mrs. Arroyos had little chickens. The Lopez cats ate the Arroyos chickens, and there was a scarcity thereof.

Witness therefore the action of Mrs. Arroyos, who is said to have poisoned some of her chickens. The cats ate them and in turn were poisoned. Two of them died.

So yesterday Mrs. Lopez asked the police to protect her cow.

Action Needed.

# SPEED UP ON LIBERTY LOAN.

*Southland not Contributing its Full Share.*

*Appeal Issued for Citizens to Do Their Duty.*

*Tremendous Profits Sure to Accrue to State.*

The Los Angeles Liberty Loan Committee issued an urgent appeal yesterday to all citizens of Southern California to at once get behind the present drive for subscriptions, as the money so far pledged to the government war loan is less than had been expected. According to several members of the Executive Committee there must be a great improvement in the amount of subscriptions between now and June 15 if Southern California is to subscribe her full share. Pasadena already has contributed her full allotment of $2,000,000, and in all likelihood will take another $1,000,000 before the subscription books close.

But Los Angeles, according to the bondmen of the city who are endeavoring to secure subscriptions, is not doing her part.

At a well-attended luncheon at the Clark Hotel yesterday, members of the Ad Club listened to a stirring appeal from Leslie B. Henry of the local committee who impressed upon all those present the importance of over-subscribing the bond issue. He asked all advertising men of the city to use their individual and combined advertising ability and influence in boosting the Liberty Loan.

Big mass meetings will be held today of employees of the Union Tool Company and the Llewellyn Iron Works. Short addresses will be made by speakers well versed on the subject of the government war loan and then every man present will be asked to buy a bond. It is anticipated the response will be more than generous.

WE'LL BENEFIT.

California will be one of the first States to benefit from the money that the United States government will spend as the result of the Liberty Loan, said a prominent banker Wednesday. California will not only get back the $92,000,000 which the State is expected to subscribe, but as much more out of the first $2,000,000,000 raised by the government. Directly and indirectly, California should receive not less than $200,000,000 during the next few years from purchases of products by the Allies with money loaned to them by this government.

Charlie Chaplin, the moving-picture star, handed in one of his many subscriptions to the local committee yesterday afternoon. Mr. Chaplin said that he is making subscriptions through every bank in the country with which he has been doing business. Local bondmen say his aggregate is about $100,000.

WOMEN'S DAY.

Tomorrow (Friday) is Women's Liberty Loan Day throughout the country and a great patriotic rally has been planned for tomorrow afternoon in the room of the State Council of Defense, No. 719 South Hill street. Gov. Stephens has been invited to be present and representatives of the State organizations will speak. The principal address will be delivered by Mrs. E. D. Roberts, who will explain both the patriotic service rendered in buying a bond and likewise its value as an investment. A chorus from the Friday Morning Club will sing patriotic songs and five-minute speeches will be made by Mrs. Herbert A. Cable, chairman of the California Women's Committee of the Council of Defense; Mrs. Stella B. Irvine of Riverside; Dr. Jessie Russell, president of the State Congress of Mothers; Mrs. Maynard Force Thayer of the Daughters of the American Revolution; Mrs. O. Shepard Barnum, member of the State Board of Education; Mrs. Frances Noel, member of the State Commission of Social Insurance and president of the Woman's Trade Union League; Miss Rose Smith, president of the Y.W.C.A.; Miss Grace Stormer, representing the Native Daughters of the Golden West; Mrs. Martha McCan, representing the Red Cross; Mrs. Cameron Erskine Thom of the Colonial Dames.

The Woman's Aid Society of Immanuel Presbyterian Church at a meeting Tuesday bought a $100 bond. This probably is the first church society in Los Angeles to take such a step. One member is to give $5 a month for Red Cross supplies, and the society will donate $10 monthly for the Red Cross work that is being done by the classes at this church.

At the Bar.

## GUILTY, SAYS SLAYER.

**Dancing Master, Who Fatally Shot His Father-in-law During an Argument Over His Wife's Whereabouts, Pleads to Manslaughter.**

Daniel Duracq, the dancing master who shot and killed his father-in-law, William Pardee, at Bell Station on New Year's Day, pleaded guilty to manslaughter in Superior Judge McCormick's court yesterday. The charge had been reduced from murder at the request of the District Attorney.

Duracq will appear Friday for sentence. He came to California from Texas in search of his wife who was living with her father. In an argument over her whereabouts, Duracq became inflamed and emtied his revolver into the body of his father-in-law.

He notified the Sheriff's office of the tragedy and then fled into the hills. Later he surrendered.

IS TWICE LOSER.

James L. Gardner, who was formerly employed as a night watchman for the Salt Lake at Las Vegas, was a double loser yesterday, when United States District Judge Trippet sustained the contention of the railroad company that his suit against the carrier, because of injuries sustained in the service, had no standing in the Federal Court, because he was not engaged in the transportation of interstate commerce. Gardner is also estopped from bringing suit in the State court, as the statute of limitation has expired, the injuries complained of having occurred in October, 1914.

# WON'T TAKE OFF LIMITED TRAINS.

**California Business to be as Good as Ever, Says Santa Fe's Head.**

Fast limited trains to California are not to be taken off, says a telegram received yesterday by Manager Anderson of the Beverly Hills Hotel from President Ripley of the Santa Fe; neither are Pullman sleepers to be removed from service for the present.

Wars or rumors of wars to the contrary, President Ripley states that he expects summer travel to California to be fully up to the usual standard, and this means that first-class service must be offered.

President Ripley sent his telegram from Chicago, where he is in conference with other railroad heads and the National Defense Committee on the subject of necessary curtailments in rail service to meet the demands of war.

Short Cut.

## TO CONSOLIDATE CASES.

**Months to be Saved by Federal Judge's Action Merging Remaining Oil Fraud Cases—Testimony in Previous Suits Accepted by Stipulation.**

At least three months' time will be saved in the further hearing of what are known as the oil "fraud" cases, through the action taken yesterday by United States District Judge Bledsoe, in consolidating the five remaining cases against the Southern Pacific and a host of oil companies, operators and private individuals. Many of the latter are designated as "innocent purchasers for value."

The order provides that the court shall sit in San Francisco next Monday for three days. At that hearing the final testimony in the famous civil case No. 46 will be taken and the testimony that applies to the remaining five cases adduced.

This would ordinarily mean several months' trial on the five cases, but by the stipulation entered into between the government and the defendants, it has been agreed that the testimony given as far as applicable shall be made a part of the five cases, and it is believed that by thus "cutting across lots" the entire litigation, involving hundreds of thousands of acres of valuable land and millions of dollars will be ready to submit to Judge Bledsoe next week.

RING REPORTED STOLEN.

**Woman May have Been Robbed of Jewel While at Roadhouse.**

Bessie Miller, No. 425 East Eighth street, who recently was arrested at a Vernon roadhouse on a charge of intoxication, reported to the county jailers yesterday that she had been robbed of a diamond ring valued at $700.

Deputy sheriffs are investigating the employees of the roadhouse to determine whether or not they took the jewel while they were restraining Miss Miller at the time of her arrest.

ALL TO WIDOW.

In executing his will, Thomas H. Ralph, who died May 21, last, left the care of his three children to their mother, Mrs. Mary Ralph, having implicit faith that she would look after them. The estate, valued in excess of $10,000, and consisting of a large ranch in Ventura, was bequeathed to the widow, together with promissory notes and 1500 shares of stock of the Western Building Investment Company. The children are Stella R. Wilson, Amelia R. Mahan and Ethel R. Bell.

For the Wounded.

# AMBULANCE UNIT NEARLY FILLED.

**ONLY THREE MORE CARS WILL COMPLETE SECTION.**

**Late C. A. Canfield's Son and Daughters Donate a Memorial Machine—Los Angeles Branch will be Ready to Sail About the End of Present Month.**

The campaign for the Los Angeles section or unit of twenty motor ambulances for the relief of the French wounded is progressing satisfactorily. Thus far fifteen cars have actually been paid for. Two more are in sight and funds being rapidly collected. This leaves only three additional benefactors needed to complete the unit of twenty, and the appeal for the French wounded soldiers is more and more urgent. The son and daughters of the late C. A. Canfield have donated a memorial ambulance.

Each of these cars will have an engraved plate, bearing besides the legend, "Los Angeles Unit," the name of the donor and the intention.

The American Ambulance Field Service, since the beginning of the war, has numbered in its ranks more than 1000 young Americans, representing ninety colleges and universities. Approximately 1000 ambulances have been given and are being maintained by American citizens. These machines, running closely between the battlefields and the dressing stations, have handled practically 1,000,000 wounded soldiers who, by this means, have been treated with such efficiency that fully 50 per cent. have been saved and returned to the front.

Chivalrous France has cited section after section of these ambulance men for distinguished service, and bestowed medals upon them.

The Los Angeles unit will be ready to sail about the end of the present month from New York for Bordeaux. Candidates must be immediately inoculated against smallpox and typhoid. The inoculation period of three weeks is imperative. Further information will be supplied by L. N. Brunswig, No. 501 North Main street.

Bequests.

## ESTATE TO WIDOW.

**Hollywood Man, Who was Owner of Much Realty, Including Ranch at Elizabeth Lake, Leaves Property in Trust During Her Life.**

Manuel Andrada of No. 1942 North Bronson street, Hollywood, who died May 26, left an estate estimated to be worth $73,064.62. Among other holdings, he had a ranch of 740 acres at Elizabeth Lake, on which there are 450 cows. The ranch is valued in the petition for the probate of the will, which was filed yesterday, at $2500.

Manuel Andrada, Jr., a son, is made trustee of the estate during the life of the widow, Narcissa Andrada. At her death the estate is to be divided among the children, Manuel and Joe Andrada, Frances Dabovich, Elisa Benson and Manuella Mayet.

Serves the Whole Family.

The fame of Chamberlain's Cough Remedy is world wide. It is good for the deep-seated cough of the adult or the croup and whooping cough of the children. The same bottle serves the whole family.—[Advertisement.


## The World's Tribute to the Starr-Made Playerpiano

THERE is only one "PLAYERPIANO," just as there is only one "Kodak." "Playerpiano" is a word used first by the makers of the Starr Playerpiano.

As the name of any great original soon becomes the accepted name for its entire following, so has the name "playerpiano" become the universal term of ALL pianos with built-in player action.

Could a higher tribute be paid to any instrument than the whole world has paid to the Starr-Made Playerpiano?

Before you buy ANY instrument, do not fail to hear the Starr. The verdict of the leading musical authorities of the world will be your verdict—that in tone, in human-like touch and expressiveness and in ease and simplicity of operation the Starr has no equal. It has won the highest awards at ten international expositions.

The Starr-Made Playerpiano is sold at prices far below any player of its equal, because we are direct factory representatives and sell at factory-branch prices.

The Starr Piano Company
Factory Salesrooms
628-630-632 So. Hill St.



Established 1881

Hamburger's
BROADWAY AND HILL

*Oh! Such Beautiful Garments in the*

# June Sale
## Silk and Linger
## Underwear

—Stand for a moment before the great window display and listen to what women are saying! Then one knows that

—*Prices are so reasonable as to make one resolve to buy everything in the line of lingerie underwear one is likely to need the whole year!*

—"I just can't believe it is true," a passerby exclaimed. "How pretty they are—and just look at the quality of the silk and the workmanship—and those delicate trimmings! And these prices—*This from just a few of the many who stood there. I don't wonder that Hamburger's is the Mecca of many buyers of muslin and lingerie underwear these days?*

—Here are the prices that are calling forth the above comments:

*Muslin Lingerie*

Nightgowns ..... $1.00 to
Envelope Chemise ..... $1.00 to
Petticoats ..... $1.00 to
Princess Slips and Combinations ..... $1
Corset Covers and Drawers ..... 50c to

*Crepe de Chine Lingerie*

Camisoles ..... $1.00 to
Nightgowns ..... $3.95 to
Envelope Chemise ..... $1.95 to
Petticoats ..... $3.95 to
Bloomers ..... $2.50 to

(Hamburger's—Second Floor—Today)



## Hartford Tires

Tire Insurance

is your guarantee that when you use *Hartford 'H' Treads*—the popular anti-skid tires of more mileage and greater durability—you offer the minimum good tire service at the minimum cost.

That is the experience of the big army of *Hartford 'H' Tread* users all over America and it will be your experience, too.

Further, *Hartford 'H' Treads* insure you the proper kind of attention from the dealer you must live up to the nation-wide reputation of the *Hartford 'H' Tread.*

Buy *Hartford 'H' Treads* today and get real tire service.

Distributors
Nelson & Price, 223 W. 11th St.


# The Public Service.

At the City Hall.

## DAILY MEETINGS TO DECIDE ON BUDGET.

**MAYOR WILL CONFER WITH THE DEPARTMENT HEADS.**

**Demand will be Made upon Council for Sufficient Money to Build a Sewer Outlet and Disposal Plants at Hyperion—Finances are Pressing.**

Following a conference yesterday with President Betkouski of the Council and Chairman Wheeler of the Budget Committee, Mayor Woodman announced that daily meetings will be held until the budget is completed. "The campaign being over, it is essential that this matter be disposed of," said the Mayor, "and I have arranged with the heads of various departments to get down to work."

In addition to department heads, members of various civic organizations will be called to the daily conferences. The efficiency bureau will also be represented at the meetings.

A demand will be made upon the Council to provide money for a new outfall sewer outlet and disposal plants at Hyperion.

City Hall Briefs.

The Council yesterday appropriated $500 to pay the expenses of Fourth of July celebrations at various municipal playgrounds.

For the paving, erecting a fence and flagpole at the branch City Hall at Van Nuys, the Council yesterday appropriated $1650.

The Council transferred $400 from the general expense fund to the special service fund as a donation to the Hebrew Sheltering and Home for the Aged.


Cause of Despondency.

Despondency is often caused by indigestion and constipation, and quickly disappears when Chamberlain's tablets are taken. These tablets strengthen the digestion and move the bowels.—[Advertisement.


At the Courthouse.

## CAN'T COLLECT FOR PROVISIONS.

**ROAD CONTRACTOR'S AFFAIRS GET COURT ATTENTION.**

**County Treasurer Plaintiff in Suit Involving Material Men's Claims Against Road Builders. Status of Boarding-house Clouds Issue in Action.**

In the suit of County Treasurer Hunt against the Continental National Bank to have material men prove their claims, and for the county to deposit bonds of the Olive road improvement in court and to release it from further liability, Judge Willis yesterday allowed claims amounting to $4517 and disallowed other claims approximating $1685.

The bank was the assignee of Charles Salata, contractor for the Olive road work, and furnishing the money to pay for the work. Twenty-six claims were filed with the Board of Supervisors containing stop notices. The court found that six of the claims were not filed in time and struck them out. He also found that Mr. Salata ran a boarding-house at which his men might or might not board. As this was a private enterprise and not for the furnishing of material used in the road construction, claims filed for groceries and provisions were found not subject to stop notices. Three claims were therefore struck out.

INCORPORATIONS. The Red Star Petroleum Company, incorporators W. D. Stewart, G. V. Martin, C. W. Chandler and Edward Everett, capital stock $100,000, subscribed $400; The Stanislaus Development Company, incorporators H. G. Feraud, A. D. Hadsel and George H. Clark, capital stock $25,000, subscribed $300; John T. Bill Co., incorporators W. R. Sandstrom, Frank T. Johnston and John T. Bill, capital stock $10,000, subscribed $8.


# Home Baking

Is a very delightful occupation. To do your own baking is a real service to your family and to your country. And it is such a satisfaction when you use—

Globe A1 Flour

for then everything seems to turn out *just right.* It is a splendid flour for home baking. Most women in Southern California use it in preference to all others.

GLOBE MILLS—Los Angeles.